



**AUSTRALIAN
ZIRCONIA LTD**

(A wholly owned subsidiary of Alkane Resources Ltd)

Dubbo Zirconia Project

Groundwater Assessment

Prepared by

Environmental Earth Sciences NSW

September 2013

**Specialist Consultant Studies Compendium
Volume 1, Part 5**

This page has intentionally been left blank



**AUSTRALIAN
ZIRCONIA LTD**

(A wholly owned subsidiary of Alkane Resources Ltd)

Groundwater Assessment

Prepared for:

R.W. Corkery & Co. Pty Limited
62 Hill Street
ORANGE NSW 2800

Tel: (02) 6362 5411
Fax: (02) 6361 3622
Email: orange@rwcorkery.com

On behalf of:

Australian Zirconia Ltd
65 Burswood Road
BURSWOOD WA 6100

Tel: (08) 9227 5677
Fax: (08) 9227 8178
Email: mail@alkane.com.au

Prepared by:

Environmental Earth Sciences NSW
7-9 George Place
ARTARMON NSW 2064
PO Box 380
NORTH SYDNEY NSW 2059

Tel: (02) 9922 1777
Fax: (02) 9922 1010
Email: eesnsw@environmentalearthsciences.com

Ref No: 612013_DZP_GWv4

September 2013

NOTE: Appendices A, B, C, D, E and F are only available on the Project CD. Printed Appendices can be viewed in colour on the Project CD.

This Copyright is included for the protection of this document

COPYRIGHT

**© Environmental Earth Sciences NSW 2013
and
© Australian Zirconia Limited 2013**

All intellectual property and copyright reserved.

Apart from any fair dealing for the purpose of private study, research, criticism or review, as permitted under the Copyright Act, 1968, no part of this report may be reproduced, transmitted, stored in a retrieval system or adapted in any form or by any means (electronic, mechanical, photocopying, recording or otherwise) without written permission. Enquiries should be addressed to Environmental Earth Sciences NSW.



REPORT NO.

612013_DZP_GW v4

HYDROGEOLOGICAL INVESTIGATION OF THE DUBBO ZIRCONIA PROJECT, VIA TOONGI, NEW SOUTH WALES

ENVIRONMENTAL EARTH SCIENCES NSW
REPORT TO RW CORKERY & CO PTY LIMITED
9 SEPTEMBER 2013
VERSION 4



This page has been intentionally left blank

EXECUTIVE SUMMARY

Objectives and Scope

The objective of this assessment is to develop a conceptual site model (CSM) that describes the local hydrogeological setting, assess potential impacts to groundwater resources of the proposed Dubbo Zirconia Project Site (hereafter referred to as the “DZP Site”), and make recommendations for mitigation and management to protect the local groundwater environment and users.

The following initial scope was undertaken:

- desk-top assessment of existing information on groundwater users, ecosystems, aquifer properties and groundwater quality;
- collection of additional physical groundwater data; and
- collection and assessment of groundwater quality data, including chemical analysis of further collected groundwater samples.

The proposed components of the Dubbo Zirconia Project (“the Proposal”) were described with emphasis on the key attributes of those components, which were considered of relevance to their potential impacts. The potential physical and chemical impacts of those components were then assessed and the interpreted risks of the different potential impacts were described and compared. The potential impacts with the greatest associated risks were identified. Recommendations were made for managing the risks and for groundwater monitoring to verify the protection of groundwater resources.

General Conceptual Hydrogeology

The DZP Site is located on high ground with the intrusive trachyte plug / extruded lava flow containing the ore body located at the divide between the catchments of Wambangalang Creek/Paddy’s Creek and Cockabroo Creek. There is more than 130 m of relief between the highest points close to the ore body and these creeks.

The geology of the study area consists of Triassic age sedimentary rocks of the Gunnedah Basin (intruded with / extruded upon by Jurassic age alkaline volcanics), overlain by Cainozoic age unconsolidated alluvial/colluvial sediments along the primary ephemeral creek systems that drain the catchments associated with the DZP Site. The primary aquifers are interpreted to be clean sands within the alluvial sediments in close proximity to the main creeks and fractured trachytes and basalts within the bedrock.

The water table surface is a subdued form of the topography such that groundwater flow is generally radial from the ore body area towards the major creeks. The interpretation of the flow system is supported by chemical data, with total dissolved salts (TDS) increasing radially along flow paths. There is water quality evidence from Wambangalang Creek that groundwater intermittently contributes to its baseflow during periods of low flow.

Rates of migration of groundwater are mostly low, with average linear velocities generally interpreted to be 2 m/year or less in the bulk of the fractured rock and in the generally clay-dominated alluvium. However, localised occurrences of higher permeability sands have been interpreted in the alluvium in close proximity to Wambangalang Creek, beyond the western boundary of the DZP Site, which are expected to have significantly greater average

linear velocities up to approximately 60 m/year. Where present, due to their relatively high fracture permeability, the igneous rocks are interpreted to provide preferential pathways through which groundwater could flow at rates of more than 200 m/year.

Beneficial uses supported by the baseline groundwater quality consist of primary contact recreation, freshwater ecosystems, irrigation, stock watering and industrial usage. The primary realised beneficial uses are surface freshwater ecosystems that are reliant on shallow groundwater and stock watering.

Proposal Components

The Proposal components considered were the open cut, the Liquid Residue Storage Facility (LRSF), Solid Residue Storage Facility (SRSF), Salt Encapsulation Cells (SEC), Waste Rock Emplacement (WRE) and the Processing Plant Area.

A significant volume of brine, and ultimately salt, will be generated in the process of extracting the rare metals. The salt will be precipitated from the brine in the LRSF cells and deposited in the SECs. Salt is highly soluble and mobile and has the potential to significantly compromise the beneficial uses of groundwater. Therefore, the Proposal includes extensive measures to protect groundwater resources for the life of mine and into closure. These measures include double liners with leak detection for the SRSF and SEC, single liners for the LRSF, and bunded concrete areas in the Processing Plant Area. Quality assurance of the integrity of liners will include independent testing. Comprehensive groundwater monitoring will be used to verify the effectiveness of leak prevention systems.

Potential Impacts

For each component of the project, the likelihood, consequence, and associated risk of direct physical and chemical impacts and the risk of ensuing impacts to downgradient receptors were considered. All the proposed components of the Proposal contribute some level of risk of physical or chemical impacts to groundwater and ensuing impacts. However, on a four level risk scale of low, moderate, high and extreme, the majority of the risks were interpreted to be low to moderate. Two high risks were interpreted. No extreme risks were identified.

In practise, although breaches in the liner of the LRSF are expected to be uncommon, they are considered to be possible. As a result, the risk of direct chemical impacts to groundwater associated with the LRSF was conservatively interpreted to be high. However, due to the approach to liner construction and proposed monitoring of the LRSF groundwater conditions, any such breaches can be expected to be rare, localised and temporary rather than widespread and/or permanent. Therefore, the potential impact to groundwater would be temporary and localised, resulting salt concentrations in the groundwater would be attenuated down-gradient from the source due to dispersion, and the risk of ensuing down-gradient impacts and land salinisation is not considered to be high.

The risk of an increase in groundwater flux due to enhanced recharge associated with the open cut was also, when considered in isolation, interpreted to be high. However, the associated risk of chemical impacts is interpreted to be low and enhanced recharge due to the open cut is expected to be offset by reduced recharge in other areas. Thus, enhanced groundwater flux from the open cut could be considered to be positive and, in the context of all the Proposal components, it is not considered to be a significant impact.

The assessment of risks associated with the LRSF assumes construction above low permeability materials. If an extensive aquifer exists beneath a LRSF cell/s, the direct risk to groundwater and ensuing risk to down-gradient receptors would be increased due to the

relatively high groundwater flow rate and the potential for impacts to extend over a larger area.

Recommended Verification and Risk Mitigation

It is recommended that further investigations, including hydraulic testing, are undertaken to confirm the ground conditions in and in the vicinity of the footprint of the proposed LRSF areas. To the extent possible, it is recommended that LRSF cells are not located above high permeability aquifers such as alluvial sands or basalt. However, it is understood that other site practicalities may mean this is not feasible.

Due to the increased risk of chemical impacts associated with a LRSF cell located above a laterally extensive aquifer, if further investigations reveal an aquifer beneath a proposed LRSF, we recommend that additional seepage prevention/mitigation measures be considered in the design of that LRSF. Such measures could include double lining, cut-off wall, seepage interception bores, or a combination of these measures.

It is important that all investigation boreholes drilled within the footprint of a proposed LRSF be properly abandoned by grouting the entire borehole such that vertical pathways for groundwater flow and/or potential seepage are not created when the LRSF is constructed.

We recommend a Groundwater Management and Mitigation Plan (GMMP), which would describe the objectives of the groundwater management and monitoring and detail the proposed types and locations of monitoring. It would also specify the monitoring observations which would trigger actions, and the proposed action and/or mitigation should triggers be exceeded.

Proposed Monitoring

All of the Proposal components will include comprehensive perimeter groundwater monitoring to provide early warning of groundwater impacts. We recommend a monitoring-bore spacing of no more than 100 m on the down-gradient side of storage facilities and the Processing Plant. The final bore spacing should be specified in the GMMP.

Monitoring of both groundwater levels and electrical conductivity would take place in these bores at a relatively high frequency. However, laboratory analyses would not be necessary, unless chemical impacts were interpreted from an increase in electrical conductivity. Due to the large number of bores, the most cost effective approach to this monitoring, including the potential for automation, should be considered in the GMMP.

In addition, we recommend that a broad network of bores across the site be monitored, including existing bores. Some existing bores would require decommissioning and replacement and some additional locations are recommended. A site-specific analytical suite has been recommended for quarterly sampling, which should be formalised in the GMMP.

On behalf of
Environmental Earth Sciences NSW

Report Author

Mark Stuckey
Principal Hydrogeologist and Soil Scientist

Report Reviewer

Alan Wade
Principal Hydrogeologist

Proposal Director

Stuart Brisbane
Principal Soil Scientist

612013_DZP_GW_v4

TABLE OF CONTENTS

1	INTRODUCTION AND OBJECTIVES	5 - 1
1.1	INTRODUCTION	5 - 1
1.2	OBJECTIVES AND SCOPE OF WORKS	5 - 1
2	DESCRIPTION OF THE PROPOSED PROPOSAL	5 - 3
2.1	BACKGROUND	5 - 3
2.2	STUDY AREA	5 - 3
2.3	PROPOSED MINING ACTIVITIES	5 - 4
2.4	WATER SUPPLY AND CONSUMPTION	5 - 6
3	GROUNDWATER LEGISLATION AND GUIDANCE	5 - 7
3.1	REGULATORY ENVIRONMENT	5 - 7
3.2	GROUNDWATER LICENSES	5 - 8
4	ASSESSMENT OF DATA	5 - 8
4.1	DESKTOP STUDY	5 - 8
4.1.1	Registered groundwater bore search	5 - 8
4.1.2	Sensitive groundwater users and groundwater dependent ecosystems (GDEs)	5 - 8
4.1.3	Review of previous reports and information	5 - 9
4.2	COLLECTION OF ADDITIONAL DATA	5 - 9
4.2.1	Groundwater sampling	5 - 9
4.2.2	Analytical program and results	5 - 10
4.2.3	Anecdotal information from landholder discussion	5 - 10
5	CONCEPTUAL SITE MODEL (CSM)	5 - 11
5.1	INTRODUCTION	5 - 11
5.2	PHYSICAL SETTING	5 - 11
5.2.1	Climate	5 - 11
5.2.2	Topography	5 - 13
5.2.3	Hydrology	5 - 13
5.3	SITE AND SURROUNDING LAND USES	5 - 15
5.4	SURFICIAL GEOLOGY AND SOILS	5 - 15
5.4.1	Soil landscape	5 - 15
5.4.2	Dryland salinity	5 - 16
5.5	BEDROCK GEOLOGY	5 - 17
5.6	HYDROSTRATIGRAPHY AND GROUNDWATER FLOW SYSTEM	5 - 18
5.6.1	Background	5 - 18

5.6.2	Aquifers and aquitards.....	5 - 19
5.6.3	Results of registered bore search.....	5 - 19
5.6.4	Potentiometric surface.....	5 - 21
5.6.5	Significance of relationship of groundwater flow system to topography.	5 - 26
5.7	HYDRAULIC PARAMETERS AND GROUNDWATER FLOW VELOCITIES.....	5 - 27
5.7.1	Previous data	5 - 27
5.7.2	Recent constant discharge, slug and recovery tests	5 - 27
5.8	ESTIMATED RECHARGE RATES AND WATER BALANCE.....	5 - 30
5.9	HYDROGEOCHEMISTRY.....	5 - 30
5.9.1	Introduction.....	5 - 30
5.9.2	Comparison of data to water quality criteria.....	5 - 35
5.9.3	Geochemical evolution of groundwater in the catchment.....	5 - 35
5.10	GROUNDWATER USAGE AND RECEPTORS.....	5 - 36
5.10.1	Introduction.....	5 - 36
5.10.2	Potential beneficial users	5 - 37
5.10.3	Drinking water	5 - 37
5.10.4	Recreation, direct contact and aesthetics	5 - 38
5.10.5	Irrigation.....	5 - 38
5.10.6	Stock watering	5 - 39
5.10.7	Discharge to surface water (ecosystem protection).....	5 - 39
5.10.8	Groundwater dependent ecosystems (GDEs).....	5 - 39
5.10.9	Local industry	5 - 39
5.10.10	Summary of groundwater usage	5 - 39
6	ASSESSMENT OF POTENTIAL IMPACTS.....	5 - 40
6.1	METHODOLOGIES USED.....	5 - 40
6.2	DESCRIPTION OF KEY COMPONENTS OF THE PROPOSAL.....	5 - 41
6.2.1	Solid Residue Storage Facility (SRSF).....	5 - 42
6.2.2	Liquid Residue Storage Facility (LRSF)	5 - 42
6.2.3	Salt Encapsulation Cells (SECs)	5 - 45
6.2.4	Waste Rock Emplacement (WRE) area	5 - 45
6.2.5	Open cut.....	5 - 45
6.2.6	Processing Plant Area (PPA)	5 - 45
6.3	POTENTIAL PHYSICAL IMPACTS TO GROUNDWATER DURING OPERATIONS AND POST CLOSURE	5 - 46
6.3.1	SRSF	5 - 46
6.3.2	LRSF	5 - 46
6.3.3	SECs	5 - 49
6.3.4	WRE	5 - 49
6.3.5	Open Cut	5 - 49
6.3.6	Processing Plant Area.....	5 - 50

6.4	POTENTIAL CHEMICAL IMPACTS TO GROUNDWATER DURING OPERATIONS AND POST CLOSURE	5 - 50
6.4.1	Introduction.....	5 - 50
6.4.2	SRSF Cells.....	5 - 51
6.4.3	LRSF	5 - 51
6.4.4	SECs	5 - 52
6.4.5	WRE	5 - 52
6.4.6	Open Cut.....	5 - 52
6.4.7	Processing Plant Area	5 - 53
6.5	CONSEQUENTIAL IMPACTS.....	5 - 53
6.5.1	Ensuing physical impacts.....	5 - 53
6.5.2	Ensuing chemical impacts.....	5 - 54
6.5.3	Land salinisation	5 - 55
6.6	COMPARISON OF RISKS ASSOCIATED WITH GROUNDWATER IMPACTS	5 - 55
7	RECOMMENDED MITIGATION, VERIFICATION AND MANAGEMENT MEASURES	5 - 60
7.1	VERIFICATION AND RISK MITIGATION RECOMMENDATIONS.....	5 - 60
7.2	GROUNDWATER MANAGEMENT AND MITIGATION PLAN	5 - 61
7.2.1	Summary of mitigation recommendations	5 - 62
7.2.2	Summary of monitoring recommendations.....	5 - 62
7.2.3	Chemical analysis recommendations.....	5 - 64
8	LIMITATIONS.....	5 - 64
9	REFERENCES	5 - 65
10	GLOSSARY OF TERMS.....	5 - 67

APPENDICES

APPENDIX A	SUMMARY OF REGISTERED GROUNDWATER BORE DETAILS	5-93
APPENDIX B	REGISTERED GROUNDWATER BORE WORK SUMMARY FORMS	5-97
APPENDIX C	SUMMARY GROUNDWATER DATA TABLES	5-421
APPENDIX D	GROUNDWATER PERMEABILITY TESTING RESULTS.....	5-431
APPENDIX E	LABORATORY CHAIN OF CUSTODY AND CERTIFIED REPORTS	5-443
APPENDIX F	SITE PHOTOGRAPHS.....	5-457
APPENDIX G	SUMMARY OF GOLDER (2002).....	5-479
APPENDIX H	SUMMARY OF SMITHSON (2001)	5-485
APPENDIX I	GROUNDWATER DEPENDENT ECOSYSTEMS MAP	5-491
APPENDIX J	SITE OBSERVATIONS IN RELATION TO LANDSCAPE AND SALINITY.....	5-495

FIGURES

FIGURE 1	LOCALITY PLAN	5-75
FIGURE 2	DZP SITE INVESTIGATION AREA	5-76
FIGURE 3	DZP SITE LAYOUT	5-77
FIGURE 4	LOCAL TOPOGRAPHY AND DRAINAGE.....	5-78
FIGURE 5	SOIL LANDSCAPE.....	5-79
FIGURE 6	REGIONAL AND STUDY AREA GEOLOGY	5-80
FIGURE 7	OFFICE OF WATER REGISTERED GROUNDWATER BORES	5-81
FIGURE 8	CURRENT GROUNDWATER BORES	5-82
FIGURE 9	GROUNDWATER FLOW DIRECTIONS	5-83
FIGURE 10	CONCEPTUAL SITE MODEL – HYDROGEOLOGICAL.....	5-84
FIGURE 11	CONCEPTUAL SITE MODEL – SALINITY	5-85
FIGURE 12	TOTAL DISSOLVED SALTS RELATIONSHIP.....	5-86
FIGURE 13	CONCEPTUAL DIAGRAM OF LRSF IN LOWLAND ALLUVIUM AREA.....	5-87
FIGURE 14	PROPOSED ON-GOING GROUNDWATER QUALITY MONITORING NETWORK.....	5-88

TABLES

TABLE 1	DUBBO ZIRCONIA PROPOSAL PRINCIPAL COMPONENTS.....	5-5
TABLE 2	SUMMARY REGULATORY ENVIRONMENT.....	5-7
TABLE 3	DUBBO AIRPORT MONTHLY METEROLOGY DATA.....	5-12
TABLE 4	REGIONAL GEOLOGICAL STRATIGRAPHY.....	5-17
TABLE 5	REGISTERED GROUNDWATER BORES IN DZP SITE AREA.....	5-20
TABLE 6	SUMMARY OF GROUNDWATER FIELD DATA.....	5-22
TABLE 7	RESULTS OF RISING HEAD / RECOVERY TEST DATA INTERPRETATION.....	5-28
TABLE 8	GROUNDWATER INORGANIC CHEMISTRY RESULTS (ACIDITY, SALINITY, CATIONS AND ANIONS).....	5-31
TABLE 9	GROUNDWATER RESULTS – DISSOLVED HEAVY METALS AND ARSENIC.....	5-33
TABLE 10	SUMMARY ASSESSMENT OF POTENTIAL IMPACTS	5-57

1 INTRODUCTION AND OBJECTIVES

1.1 Introduction

This report presents the findings of a Hydrogeological (Groundwater) Assessment of the proposed Dubbo Zirconia Project ("DZP – the Proposal"). The report was prepared for R.W. Corkery and Co. Pty. Limited (RWC) on behalf of Australian Zirconia Ltd (AZL) a subsidiary of Alkane Resources Ltd ("the Applicant"). The site of the proposed mining, processing and associated waste management activities for the Dubbo Zirconia Project ("the DZP Site") would be located approximately 25 km South of Dubbo, near the village of Toongi, NSW (refer to **Figures 1 and 2**).

1.2 Objectives and scope of works

The objectives of this report are to describe the local hydrogeological setting within the areas of potential impact, to assess the potential impacts and recommend controls and mitigation measures.

The scope of work for this assessment was provided in the *Brief for a Groundwater Assessment for an Environmental Impact Statement* in December 2011(RWC, 2011). The specific scope of works set out in PO612010_V1 issued by Environmental Earth Sciences for and on behalf of RWC, answered the brief for the scope of work set out for this assessment. The scope of work was separated into two reporting frameworks, namely:

- Part 1: Existing Environment and Constraints:
 - describing the local hydrogeological setting within the areas of potential impact and potential constraints this may present.
- Part 2: Environmental Impact Assessment:
 - assess the impacts of the Proposal on the hydrogeological environment and recommend controls and mitigation measures.

The summary of the scope of works performed to achieve the objectives of this hydrogeological assessment is to:

- undertake a literature review of relevant background documentation including all available and relevant hydrogeological studies in the area;
- identify and describe legislation and guidelines that are relevant to the protection of groundwater resources in NSW;
- identify sensitive groundwater users that may be affected by the DZP Site and confirm / infer their current groundwater use;
- undertake additional site observation and groundwater assessment to build upon a previous hydrogeological assessment conducted in 2002 (Golder, 2002);
- identify and describe the groundwater resources in the vicinity of the DZP Site;
- identify salinity processes and conceptual model regarding groundwater interaction within the alluvial flats of the DZP Site;
- describe the existing hydrogeological environment including groundwater levels, flow and quality and potential surface water interactions;

- determine appropriate criteria for impact assessment;
- identify mining activities that have potential to impact on the quality and/or quantity of groundwater available at and adjacent to the DZP Site;
- assess potential impacts to groundwater at the DZP Site and quantify these impacts, where possible; and
- outline the mitigation measures that would be put in place to minimise impacts to groundwater resources in the vicinity of the DZP Site.

In order to meet the Proposal objectives outlined above, Environmental Earth Sciences NSW completed the following:

- review of legislation relevant to groundwater management to identify potential constraints for the DZP Proposal;
- review of available groundwater bore data, previous relevant assessments and geological information to assess the location and characteristics of groundwater aquifers located within and surrounding the DZP Site;
- establishment of a conceptual model of groundwater processes within and surrounding the DZP Site ("the Study Area");
- assessment of groundwater quality and potential beneficial uses of groundwater within the Study Area;
- identification of available registered groundwater bore data to identify groundwater users within the Study Area from the NOW Registered Groundwater Bore database;
- assessment of the potential impacts to groundwater quality within the Study Area;
- assessment of the potential impacts on the availability of groundwater to other groundwater users within the Study Area;
- estimation of the volume of groundwater that would need to be pumped from the open cut during mining to a level of up to 32 m below current ground levels;
- assessment of the long term steady state groundwater conditions around the open cut after the cessation of mining; and
- assessment of the long term steady state groundwater conditions within the alluvial flats where salinity in shallow soils and groundwater may be impacted from landscape disturbance from residue storage facilities, evaporation ponds and other DZP Site infrastructure.

In this report, the existing environment and constraints are presented in Section 5 and potential impacts are discussed in Section 6.

2 DESCRIPTION OF THE PROPOSED PROPOSAL

2.1 Background

The DZP Site operations would involve the excavation of ore and waste rock from one open cut (refer to **Figure 3**). The open cut would be excavated to a depth of up to 32 m below current ground level (RWC, 2013). It is not planned to mine below the water table, which is at a depth of approximately 35 m below surface in the area of the proposed open cut. Excavated waste rock from the ore body margins would be placed in one dedicated waste rock emplacement (WRE) to the south-west of the open cut. Soil profiles above the waste rock and ore would be placed in dedicated soil stockpile areas (**Figure 3**). Ore would be processed on the DZP Site to separate the rare metals (zirconium, niobium and yttrium) and Rare Earth Elements (REE's) (hafnium and tantalum) from the remaining rock matrix.

The processing system would use a unique and purpose-designed process to be implemented which incorporates grinding, sulfation (addition of sulfuric acid and roasting), water leaching, filtering and solvent extraction of zirconium, niobium and REE products, thickening, washing and drying.

Solid waste residue left at completion of the ore processing would be neutralised with limestone and stored within a dedicated and lined Solid Residue Storage Facility (SRSF). Waste water from processing of ore would be pumped into a Liquid Residue Storage Facility (LRSF) which would be made up of a series of terraced salt crystallisation cells within four distinct areas of the DZP Site. The Applicant seeks approval to mine and process the rare metal and REE containing ore at a rate of approximately 1Mtpa, which based on the current open cut design provides for an initial life of mine (under this application) of 20 years.

The objectives for the DZP Site rehabilitation are centred upon the progressive restoration of areas of disturbance through the creation of a final landform, soil substrate and vegetative cover suitable for a level of agricultural productivity similar to existing levels, and/or passive nature conservation. A program of progressive rehabilitation of disturbed/constructed areas would also be implemented to minimise exposed surfaces and ensure slopes are stable.

The main distinction for the DZP Site rehabilitation is that the extensive lateral and vertical extent of the ore body (400m x 500m and 100m thick) will make progressive backfilling of the open cut unfeasible (as it would sterilise the ore body resource for future mining and ore recovery). Hence the open cut would be expected to remain open post-mining.

2.2 Study area

The area that is the subject of this groundwater assessment ("the DZP Site Investigation Area") includes an approximate 5 km radius from the proposed mining operations. This specifically refers to the major landscape disturbance areas such as open cut, solid and liquid residue storage facilities (SRSF and LRSF respectively) and salt encapsulation cells (see **Figure 3**). However, a 10 km radius was used to identify potential groundwater users (anthropogenic and environmental) from the NSW Office of Water (NOW) Registered Groundwater Bore database (www.nratlas.nsw.gov.au). Relevant Registered Groundwater Bore information identified during this assessment is also presented within this report as **Appendix A** and **Appendix B**.

The application area of the Proposal for development consent comprises four component areas. The four areas include:

- The DZP Site 2,864 ha);
- Toongi – Dubbo Rail Line and Gas Corridor (~30 km);
- Macquarie River Water Pipeline (7.6 km); and
- Investigation area for the 132kV power line corridor (~20 km).

This assessment for groundwater applies to the DZP Site only. Details of the other three component areas, relevant details, conceptual plans and dimensions are provided in the *Environmental Impact Statement* (RWC, 2013). The three component areas not assessed as part of this study are not likely to impact on groundwater as the majority of infrastructure disturbance would be above the ground surface and within previously built easements i.e. the rail line embankment and infrastructure.

Where there is potential for groundwater impacts from the other three components after final engineering designs, the study area may extend to these areas to assess groundwater implications and impacts. For example, the possibility of drawing water, to be delivered via the pipeline, from two aquifers (one alluvium and one fractured rock) adjacent to the Macquarie River, in addition to water from the river itself (RWC, 2013), has not been addressed herein.

The DZP Site would incorporate all areas of proposed Proposal-related disturbance associated with mining, processing, waste management and related activities. **Figures 2 and 3** provide the DZP Site investigation area and proposed layout.

The DZP Site is centred on the Toongi trachyte which forms one of several alkaline volcanic lava flows and intrusive bodies of Jurassic age (184 million years old [Myo]) in the region south of Dubbo, NSW. The Toongi trachyte deposit continues at depth with the current application restricted to mining 20 Mt of the 73 Mt that has been identified. Extending the limits on mining as part of this application was considered, however, it was determined that restricting the current application to mining above the groundwater table would reduce the complexity of the mining operations and assessment.

It should be noted that the perimeter or alignment of the study area components could be subject to modification following the completion of further Proposal planning and engineering design. Should this affect the potential impacts of the DZP Site, appropriate modification(s) to any issued development consent or other approval would be sought.

2.3 Proposed mining activities

The proposed mining activities include four component areas, the DZP Site on which all mining, processing and associated activities would be undertaken and ancillary infrastructure including a water pipeline, rail line and gas pipeline and 132 kV power line. **Figure 3** identifies the activities to be undertaken within the DZP Site and provides the conceptual layout of the principle components of the Proposal.

As discussed in Section 1.2, this assessment for groundwater applies to the DZP Site only. Details of the other three component areas, relevant details, conceptual plans and dimensions are provided in Section 2 of the EIS (RWC, 2013).

The DZP Site development footprint (~807.7 ha) component area includes the following proposed mining activities including estimated areas of disturbance (**Figure 3**):

- Open Cut Mine – 40.3ha.
- Waste Rock Emplacement Area – 20.4ha.
- ROM Pad – 4.2ha.
- Processing Plant and DZP Site Administration Area (incorporating the processing plant and associated reagent storage areas, rail siding and container laydown areas and site offices and administration complex) – 43.3ha.
- Solid Residue Storage Facility – 102.8ha.
- Liquid Residue Storage Facilities (Evaporation Ponds) – 425.4ha.
- Salt Encapsulation Cell – up to 34.6ha.
- Soil Stockpile Areas – up to 129.4ha.
- Internal Haul Roads – 7.3ha.

The DZP comprises the principal components and activities detailed in **Table 1**. The Proposal's objectives for rehabilitation are centred upon the progressive restoration of areas of disturbance through the creation of a final landform, soil substrate and vegetative cover suitable for a level of agricultural productivity similar to existing levels, and/or passive nature conservation (RWC, 2013).

TABLE 1 DUBBO ZIRCONIA PROPOSAL PRINCIPAL COMPONENTS

Component	Summary of Activity
Open Cut	A shallow Open Cut Mine of up to 32m in depth (not extending below the water table) from which the ore would be mined by standard drill and blast, load and haul methods.
Waste Rock Emplacement	Waste rock from the margins of the body would be transferred to a 20.4Ha Waste Rock Emplacement (WRE) to the southwest of the open cut.
Processing Plant and DZP Site Administration Area	<p>The Processing Plant and DZP Site Administration Area are separated into the following three component areas:</p> <p>Processing Plant Area – The location where ore would be crushed and ground before the various rare metals and REE's are separated from the ore by sulphation leach, solvent extraction and precipitation processes.</p> <p>DZP Site Administration Area – Comprises the gatehouse and weighbridge, offices and lunch rooms, change rooms, a wash house and ablutions as well as staff and visitor parking and truck park-up bays.</p> <p>Rail Container Laydown and Storage Area – Where unloading of reagents from the rail line can be undertaken away from the Processing Plant area.</p>
Solid Residue and Solid Residue Storage Facility	The solid residue (ground rock) produced by the processing of the ore would be mixed with lime (to neutralise the residue) and transported on a conveyor to a Solid Residue Storage Facility (SRSF) adjacent to the Internal Haul Road.
Liquid Residue Storage Facility Areas and Salt Encapsulation Cells	Water which cannot be recycled through the Processing Plant would be pumped to a Liquid Residue Storage Facility (LRSF) constructed in four distinct areas as illustrated on Figure 3 . The resulting precipitate would ultimately be stored in the Salt Encapsulation Cells.

Component	Summary of Activity
Water Supply	The Processing Plant requires significant volumes of water of which 3-4,000ML would be sourced from the Macquarie River (under licence) and transferred to the DZP Site by water pipeline (from the Macquarie River).
Rail Loading Facility	A Rail Load-out Facility on the upgraded and reopened Toongi – Dubbo Rail Line would be constructed to accept reagents and processing materials, as well as despatch the final DZP products.
Chemical Reagents	The Processing Plant requires significant volumes of chemical reagents and other processing materials which would be delivered to the DZP Site either by road (via Obley Road which is to be upgraded) or the reopened Toongi – Dubbo Rail Line.
132kV Powerline	The DZP would be powered by mains power with a 132kV spur line from the Geurie – Dubbo 132kV power line to be constructed.
Natural Gas Pipeline	Natural gas (for heating) would be imported to the DZP Site, via a Natural Gas Pipeline spur developed from the Central West Pipeline (of APA Group) at Purvis Lane, Dubbo.
Haul Roads and Other Infrastructure	Additional DZP Site infrastructure such as internal haul and other roads and hardstand areas

2.4 Water supply and consumption

Maximum operational water requirements for processing operations are estimated to be 4.05kL per tonne of ore processed, i.e. up to 4,050 mega-litres per year (ML/a). In addition, approximately 40ML would be required for dust suppression purposes, primarily on the Mine Haul Road between the open cut and ROM Pad or WRE. The Applicant proposes to source this water from various sources, including the Macquarie River and possibly two aquifers in the vicinity of the river (under licence), however, any extraction of groundwater would be subject to further investigation and does not form part of the current development application (RWC, 2013).

The water to be extracted from the Macquarie River would be delivered to the Processing Plant via a pipeline to be constructed between the Macquarie River (on the “Mia Mia” property) and the DZP Site (a distance of approximately 7.6km). AZL understands that licence entitlement to extract and use the equivalent to the volume of water to be drawn from the river must be acquired and negotiations are advanced with a number of licence holders to purchase or lease part or all of existing entitlements.

The Applicant continues to investigate ways of further reducing the water requirements of the DZP. Additional water recovery and recycling remains a focus of processing plant optimisation.

3 GROUNDWATER LEGISLATION AND GUIDANCE

3.1 Regulatory environment

Environmental Earth Sciences completed an evaluation of legislation, regulatory instruments and guidance documents that may be relevant to the DZP. A summary of the regulatory environment is provided in **Table 2**.

TABLE 2 SUMMARY REGULATORY ENVIRONMENT

Document	Summary
Water Management Act 2000	Under this Act a Water Access Licence (WAL) is required to extract or interfere with groundwater in areas where a Water Sharing Plan (WSP) is in place. At the time this assessment was prepared the DZP Site was subject to WSPs for "NSW Murray-Darling Basin Porous Rock Groundwater (Gunnedah-Oxley Basin)" and the "Macquarie Bogan Unregulated and Alluvial" WSP. The Act also applies to surface water storages and therefore, would be relevant to the management of any surface water storages at the DZP Site.
Water Sharing Plan (WSP)	The DZP Site is subject to WSPs for both alluvial and bedrock groundwater systems: the "NSW Murray-Darling Basin Porous Rock Groundwater (Gunnedah-Oxley Basin) WSP"; and the "Macquarie Bogan Unregulated and Alluvial" WSP.
Guidelines for Groundwater Protection in Australia (ARMCANZ and ANZECC 1995)	This guideline provides a framework for preventing groundwater contamination in Australia.
NSW State Groundwater Policy and Framework Document (NSW Department of Land and Water Conservation 1997)	The Framework document sets out the overall direction of groundwater management in NSW and provides broad objectives and principles to guide groundwater management.
NSW State Groundwater Quantity Protection Policy (NSW Department of Land and Water Conservation 1998)	Builds on the concepts outlined in the framework document and provides more detail and guidance on how to manage and protect groundwater quantity.
NSW State Groundwater Quality Protection Policy (NSW Department of Land and Water Conservation 1998)	Builds on the concepts outlined in the framework document and provides more detail and guidance on how to manage and protect groundwater quality.
NSW State Groundwater Dependent Ecosystems Policy (NSW Department of Land and Water Conservation 2002)	This policy is specifically designed to protect valuable Groundwater Dependent Ecosystems (GDE's) which rely on groundwater for survival. It aims to maintain or restore the ecological processes and biodiversity of groundwater dependent ecosystems for the benefit of present and future generations.
Guidelines for Fresh and Marine Water Quality (ANZECC / ARMCANZ 2000)	These guidelines would be adopted to assess groundwater quality, potential beneficial use of groundwater at the DZP Site, and to assess potential impacts to groundwater quality from operation of the DZP.

Document	Summary
Approved Methods for the Sampling and Analysis of Water Pollutants in New South Wales (NSW EPA 2003)	These guidelines would be adopted where sampling and analysis of groundwater samples is required as part of this assessment and during groundwater monitoring
Groundwater Sampling and Analysis – A Field Guide (Geoscience Australia 2009)	The purpose of this field guide is to present a set of standard groundwater sampling protocols that focus on a range of groundwater quantity and quality issues throughout Australia.

3.2 Groundwater licenses

Under the *Water Management Act 2000*, any cutting, excavation or borehole that intersects groundwater is regarded as groundwater work and has to be licensed as such by NOW. The proposed open cut for the DZP Site is not expected to intersect groundwater and will not require a groundwater work licence. This is based on the current Proposals design and proposed open cut maximum depths for the 20 year DZP Site lifespan. Any additional groundwater monitoring bores installed for the Proposal would require a groundwater work licence.

4 ASSESSMENT OF DATA

4.1 Desktop study

Existing groundwater information is available at and around the DZP Site from registered bores and previously conducted groundwater and salinity investigations. Information obtained prior to the field works included a registered groundwater bore search for nearby bores within a 10 km radius of the proposed open cut and review of two previous studies carried out for the Proposal and regional catchments surrounding the DZP Site. Discussions were also held with AZL and some of the local land owners prior to the fieldworks with regards to existing bore locations, ground conditions and anecdotal discussion of groundwater levels in the region.

4.1.1 Registered groundwater bore search

Environmental Earth Sciences conducted a search of the NSW Office of Water (NOW) Registered Groundwater Bore database (www.nratlas.nsw.gov.au) on 2 March 2012 (NOW 2012b). Bores identified were separated into those within a 5 km radius of the proposed open cut and bores between a 5 and 10 km radius of the open cut. This separation was conducted based on the proposed open cut design, groundwater interception likelihood, DZP Site spatial area and catchment boundaries around and within the DZP Site.

4.1.2 Sensitive groundwater users and groundwater dependent ecosystems (GDEs)

Further assessment of groundwater usage is provided in Section 5.8 of this report. As part of the desktop assessment for the Proposal, investigations into the potential for the presence of GDEs in the vicinity of the DZP Site were undertaken. Based on information provided in BOM (2012), a map for the site and surrounding catchments was generated and has been provided as **Appendix I** of this report.

4.1.3 Review of previous reports and information

Two existing studies are available that provide information for the DZP Site. One study conducted by Golder Associates (2002) included detailed drilling and bore installation along with interpretation of surface water and groundwater conditions and potential impacts as related to the proposed DZP Site designs at the time. The Golder Associates fieldwork was conducted in 2001 with the draft report prepared in April 2002.

A regional scale groundwater and dryland salinity investigation was carried out in 2001 by the then NSW Department of Land and Water Conservation (DLWC). The study built upon salinity risk assessment work carried out in the Central West Catchment and was reported by Ann Smithson of the DLWC.

Both reports have been reviewed and are summarised as relevant in the following sections throughout this report. Information that has already been discussed in the previous sections of this report has not been duplicated such as regional climate and geological settings.

A summary of the most pertinent points relating to groundwater as reported in Golder (2002) is provided in **Appendix G** of this report.

A summary relating to groundwater as reported in Smithson (2001) is provided in **Appendix H** of this report.

4.2 Collection of additional data

A site inspection was undertaken over 14 and 15 March and 25 and 26 July 2012, and 13 and 14 February 2013. The initial site inspection consisted of a walk over most of the DZP Site and included sampling of selected bores and surface water. Subsequent visits involved groundwater sampling and physical testing of bores (slug tests and a constant discharge test). Observations of the environmental setting and DZP Site characteristics were noted. Photographs were taken and are presented in **Appendix F** (Plates 1 – 40) with accompanying notes on the aspects the photos show.

The bores sampled are listed in **Table 6** of this report, while the location of all groundwater bores of interest to this study is provided on **Figure 8**.

4.2.1 Groundwater sampling

Ten of the twenty three bores (DWB01 – DWB23) were sampled in March 2012 along with three additional bores and one large diameter well (refer to **Table 6**). Seven groundwater samples were collected for water quality analysis and four slug tests were performed at this time. All sampled and identified bores contained groundwater, although bore DW014 did not recover seven hours after it was purged for sampling.

An unregistered well found at the residence of Mr Malcolm Bye in the Toongi locality was also sampled and is referred to as 'TWB' in **Table 6**. The well was approximately 15-20 m deep and 0.8 m diameter and was for domestic use. The well was bricked lined, with Mr Bye suggesting it was associated with the old post office and could have been installed in the 1930 – 1940s. The presence and age of the well indicates that this relatively shallow groundwater has been accessed for a long period of time.

A stock water bore located near bore DWB011 (called DWB011a in **Table 6**) was also included in the investigation as the groundwater was overflowing the top of the casing. Anecdotal evidence suggests that this has been occurring for some time as the surrounding

soil was saturated and sedges (plants adapted to wet conditions) were found down gradient in the wet area (Photo Plates 18 and 22, **Appendix F**).

Surface water and groundwater samples were collected using either a submersible pump, bailer or "Waterra" foot-valve, by withdrawing the water straight from surface water bodies or boreholes into clean sampling containers. The sample was only collected after the bores had been purged of standing water and redox potential (ORP), EC (electrolytic conductance) and pH had stabilised. The sample containers were securely capped, stored in ice-filled coolers and transported to Sydney Analytical Laboratories (SAL) for analysis.

Subsequent sampling and gauging events were also undertaken on 25 and 26 July 2012, and again over 13 and 14 February 2013. All field data collected is provided in **Table 6**.

4.2.2 Analytical program and results

As part of the Golder (2002) assessment, a number of groundwater samples were collected and analysis undertaken. In all 21 primary samples were analysed for the following parameters:

- Field measurement of:
 - pH, EC, ORP, standing water levels (SWL), dissolved oxygen (DO) and temperature;
- Laboratory analysis for:
 - full ionic balance suite – pH, TDS, cations (Na, Ca, Mg, K), anions (Cl, SO₄, HCO₃, PO₄, F) and nutrients (NH₃, NO₃ and NO₂); and
 - dissolved metals / metalloids including aluminium (Al), antimony (Sb), arsenic (As), barium (Ba), beryllium (Be), bismuth (Bi), boron (B), bromide (Br), cadmium (Cd), chromium (Cr), cobalt (Co), copper (Cu), iron (Fe), lead (Pb), manganese (Mn), mercury (Hg), molybdenum (Mo), nickel (Ni), selenium (Se), silver (Ag), strontium (Sr), uranium (U), vanadium (V) and zinc (Zn).

Environmental Earth Sciences collected groundwater samples for analysis from seven bores in March and July 2012 (bores DWB011, DWB014, DWB016, DWB019, and three bores near the Toongi township and Cockleshell Corner at the intersection of Eulandool and Springs Roads).

Samples were analysed for an ionic balance as described above, and results are provided in **Tables 8 and 9**, and in **Appendices C and E**.

4.2.3 Anecdotal information from landholder discussion

No groundwater monitoring data is known to have been collated or provided since the 2001/2002 investigation works by Golder Associates was undertaken. Anecdotal information was provided during a site walkover from local residents on 14 and 15 March 2012. There were no known nearby projects or activities that provide additional pertinent groundwater information for the proposed DZP Site investigation area or within the relevant catchment areas.

5 CONCEPTUAL SITE MODEL (CSM)

5.1 Introduction

A CSM is a two- to three-dimensional interpretation of the soil, geology and hydrogeology relationships within a catchment. Information assessed and presented includes inferred soil / rock weathering processes and groundwater / surface water flow characteristics. The CSM aims to inform an exposure assessment of any impact (or potential for impact) identified by demarcating sources, pathways and receptors of the groundwater flow system. The CSM is one of the primary planning tools used to support decision making processes, organising available information about a site or issue in a clear structure that facilitates the identification of data and information gaps.

It is often presented using a variety of media, including text, maps, cross sections, two- or three-dimensional graphics, tables and other visual representations (including Piper, Durov, Stiff or Schoeller Plots, for example). This report includes text and tables, along with appended figures including a 2D schematic cross section of the investigation area (**Figures 10a and 10b**), and data tables and Schoeller Plots (Section 5.8 and **Appendix C**).

By gaining a greater understanding of the DZP Site, the model can also be used to assess which portions of the site may require further investigation or monitoring. The CSM presented herein is intended to help identify groundwater flow paths and environmental receptors using the available data. The CSM describes the existing hydrogeological environment and constraints.

5.2 Physical setting

5.2.1 Climate

Table 3 presents meteorological data sourced from the Dubbo Airport Bureau of Meteorology (BOM) station (station number 065070, year 1946 to present). The Dubbo Airport meteorological station is located approximately 25 km to the north of the DZP Site.

The climate in the Dubbo and Toongi catchment is generally semi-arid with hot summers and cool to cold winters. January is typically the hottest month of the year with a mean maximum temperature of 33.2°C and mean minimum temperature of 18.1°C being the highest throughout the year. The coldest month of the year is July with the lowest mean maximum temperature of 15.4°C and coldest mean minimum temperature of 3.1°C.

Data from the Dubbo Airport meteorological station indicates November has on average the highest rainfall per month with 70.5 mm. April has the least amount of rainfall in the year with only 35.6 mm. The late spring and summer months have the highest monthly average rainfall for the region. The highest humidity is typically in June and the lowest humidity in December.

Evaporation data for the Dubbo region was reported by Golder (2002) from a climatic weather station on Cooreena Road, Dubbo. Mean monthly pan evaporation data showed that average annual evaporation was significantly higher than the average annual rainfall. Average monthly evaporation also exceeded mean monthly rainfall for every month of the year.

Meteorological data has been reported in both Golder (2002) and Smithson (2001) using different data sets in terms of length of record and location of monitoring points. Therefore slight variation in climate reporting occurs between the two reports. In general, the overall climate and relevant climate statistics such as rainfall and evaporation for the region are similar. For both data sets, the water balance equation (rainfall vs evaporation) that indicates a net deficit for each month of the year on average for the region.

TABLE 3 DUBBO AIRPORT MONTHLY METEROLOGY DATA

-	Jan	Feb	Mar	Apr	May	Jun	Jul	Aug	Sep	Oct	Nov	Dec	Annual
Temperature (°C)													
Mean maximum temperature	33.2	31.8	28.7	24.6	19.9	16.2	15.4	17.4	21	24.5	28.2	30.8	24.3
Mean minimum temperature	18.1	17.7	14.4	10.1	6.5	4.3	3.1	3.4	6.2	9.3	13.5	15.7	10.2
Rainfall (mm)													
Mean monthly rainfall	52.4	45.2	48.9	35.6	41.1	43.2	41	39.4	42.3	49.2	70.5	62	572
Highest monthly rainfall	191	218.2	173.8	105.8	102.2	122	138	151.6	111.6	112	181.8	188.8	851
Lowest monthly rainfall	3.8	7	10	0.2	0.6	4.0	4.0	0.4	0.6	1.2	0.0	5.6	228.6
Highest daily rainfall	74	77	80	72	45	43	44	53	61	60	51	67.6	80
Relative Humidity (%)													
Mean 9am relative humidity	56	62	64	64	76	86	86	76	67	56	56	52	67
Mean 3pm relative humidity	32	36	36	37	47	57	55	47	43	36	35	30	41

Note(s): Source: BOM, Dubbo Airport, Station Number 065070, downloaded 9 February 2012. Temperature data collected from 1993, Rainfall data collected from 1994.

A comparison of rainfall data for approximately two years preceding the 2001 groundwater sampling and monitoring (Golder, 2002) and the March 2012 sampling conducted by Environmental Earth Sciences has been undertaken. A graph indicating monthly rainfall data for the period of 1999 – 2001 and 2010 – March 2012 is presented as **Graph 1**. The data is sourced from the Dubbo Airport BOM station number 065070.

The data indicates a higher rainfall linear trend for the years between 2010 – 2012 compared to the 1999 – 2001 data. Annual rainfall data indicates that within the preceding two years for each sampling and monitoring event, one year (2000 and 2010) had greater than 800 mm annual rainfall recorded.

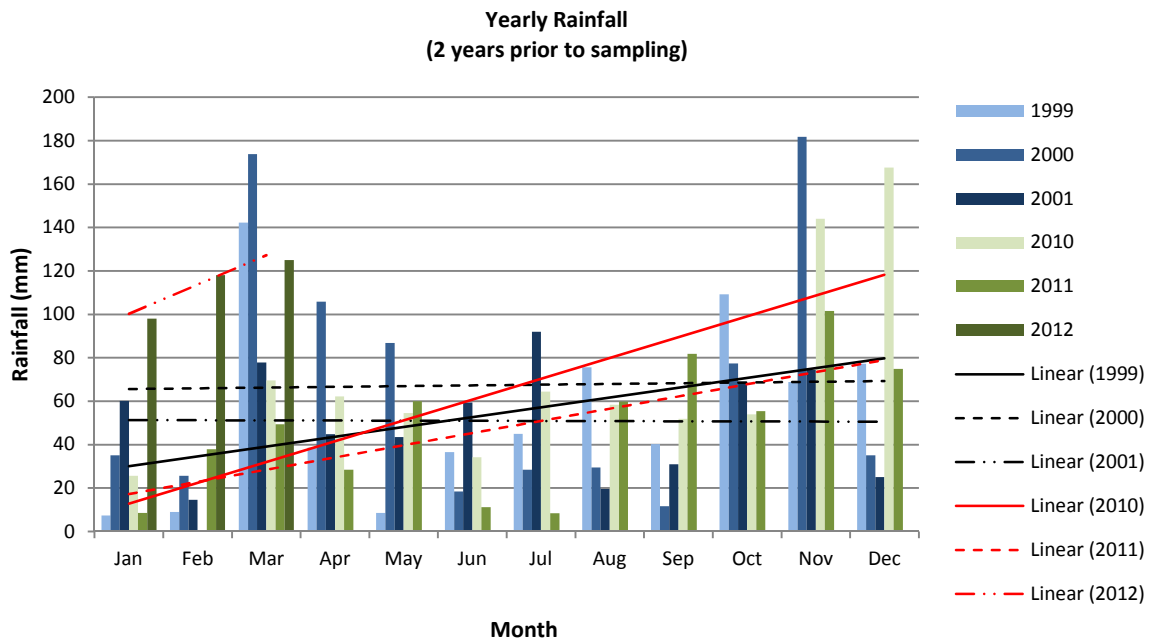

Graph 1: Rainfall patterns preceding groundwater monitoring events (February 2010 data not available)

5.2.2 Topography

The DZP Site is located on high ground with the intrusive trachyte containing the ore body located at the divide between the catchments of Wambangalang Creek/Paddy's Creek and Cockabroo Creek. There is also a catchment of poorly defined drainage lines flowing into the Macquarie River to the north-east of the proposed DZP Site (refer to **Figure 4**). Paddy's Creek drains towards the north into Wambangalang Creek. Wambangalang Creek drains north-east and joins the Macquarie River approximately 7 km north of the Toongi Township. Cockabroo Creek flows eastward towards Little River from where it drains to the Macquarie River.

Most of the principal infrastructure required for the DZP Site would be located in the Wambangalang catchment. This is likely to include part of the open cut and waste rock emplacement, solid and liquid residue storage facilities and processing and administration area for the DZP Site. The SECs and part of the open cut and WRE would be located in the Cockabroo Creek catchment.

Alluvial plains and the lower terraces adjacent to Wambangalang Creek are described as slightly undulating with slope gradients between 2 – 5%. Elevation of these lower slopes is generally between 280 and 300 m AHD. Major drainage lines and Wambangalang Creek are deeply incised and eroded.

The lower to mid slopes consist of undulating low hills, some rocky, and ranges with slopes generally <6%. Elevations range between 300 and 350 m AHD and the drainage lines are quite deeply incised. Upper slopes and crests consist of undulating hills and rises with the slopes on the crests being up to 10%. There are major rock outcrops and shallow soils across this landscape with elevations between 350 and 400 m AHD.

5.2.3 Hydrology

Figure 4 identifies the relative areas of the DZP Site incorporated into these three main catchments, catchment boundaries and drainage lines.

Wambangalang Creek is an ephemeral creek which flows relatively regularly in response to local rainfall. Surface water monitoring within Wambangalang Creek, and Paddy's Creek which flows into Wambangalang Creek at Toongi (refer to **Figure 4**), was completed in 2001-2002 (Golder, 2002). Additional monitoring was undertaken again in 2012 (SEEC, 2013). Reference to these reports provides the full data set of monitoring results.

The results indicate elevated salinity levels at a number of the monitoring locations, both in 2001 and 2012 monitoring periods. Electrolytic conductivity (EC) ranges of between 1,830 to 3,800 $\mu\text{S}/\text{cm}$ were observed during the two monitoring periods. Monitoring sites located within the streams of Wambangalang and Paddy's Creeks suggest the water quality of these streams is affected by groundwater discharge. It is likely to be dominated by, and therefore reflective of, the salinity of the groundwater discharge during periods of low flow. The ranges in salinity described above are commensurate with the average range for the entire Toongi catchment (Smithson, 2001).

Monitoring sites located within the streams of Wambangalang and Paddy's Creeks were observed to have a near neutral to alkaline pH with monitoring results ranging between 7.30 and 8.66. Measurements of metals and radiometrics (Uranium and Thorium) levels were generally found to meet the ANZECC / ARMCANZ (2000) aquatic ecosystems and livestock drinking water guideline levels respectively. Most elements were present at concentrations less than the laboratory limit of reporting (LOR), with metals such as aluminium, barium, boron, copper, manganese, molybdenum, strontium and zinc present at low but acceptable levels.

Monitoring in 2012 identified elevated nutrient levels (Total Phosphorous and Total Nitrogen) which may be indicative of the local catchment agricultural setting and may reflect a flushing of the catchment of accumulated nutrient levels.

Cockabroo Creek is an ephemeral creek with a much smaller catchment than Wambangalang Creek (refer to **Figure 4**). It flows less frequently than Wambangalang Creek and generally only following periods of heavier or prolonged local rainfall. Surface water monitoring in 2001 and 2012 included one site within this catchment. The 2012 sampling event was from a dam adjacent to the 2001 sampling point due to no flow at the time in Cockabroo Creek. Therefore the hydrochemistry results from this date may not be representative of the catchment system. This is reflected in the much higher nutrient levels (Total Phosphorous and Total Nitrogen) when compared to the 2001 sampling event.

Hydrochemistry results from the 2001 sampling event within the Cockabroo Creek catchment appears to be fresh, however relatively turbid. Concentrations of metals, radiometrics and nutrients all met ANZECC / ARMCANZ (2000) guideline trigger levels.

The Macquarie River (Undefined) Catchment flows via several ephemeral channels directly into the Macquarie River (refer to **Figure 4**). Surface water monitoring in 2001 and 2012 included one site within this catchment. The ephemeral channel sampled appears to drain directly the north towards Macquarie River with the sampling point approximately 1.5 km north east of the proposed open cut.

Hydrochemistry results from the 2001 and 2012 sampling events within the Macquarie River (Undefined) Catchment appear to be fresh with a low turbidity. Concentrations of metals, radiometrics and nutrients all met ANZECC / ARMCANZ (2000) guideline trigger levels. Monitoring in 2001 and 2012 identified elevated nutrient levels (Total Phosphorous and Total Nitrogen) which may be indicative of the local catchment agricultural setting.

5.3 Site and surrounding land uses

Land use across the catchment can be characterised as mixed dryland farming enterprises. Cereal cropping and introduced sown pastures (used for grazing and hay production) are restricted to the lower alluvial plains of Wambangalang Creek. There are also some Lucerne stands used for sheep and cattle grazing and hay production.

Mid and upper slopes are dominated by perennial native grass species and generally used for cattle and sheep grazing. Minor cropping is undertaken in these parts of the landscape. The plains, lower and midslope environments have been extensively cleared of native vegetation. On the steep upper slopes and crests, native tree stands are present comprising of eucalypts and white and black cypress pine. Shallow soil and large rock outcrops restrict agricultural use in this area.

A small area to the west of Obley Road had been subdivided into rural residential lots and the Township of Toongi contains four houses on small holdings.

Areas to the north and east of the local catchment along the terraces of the Little River and Macquarie River are also used for irrigated crops and pasture.

5.4 Surficial geology and soils

5.4.1 Soil landscape

Soil landscape is varied given the different geological units and landforms across the DZP Site (refer to **Figures 5 and 6**). Note that **Figure 5** (after Murphy and Lawrie 1998) groups soil landscapes on the basis of Great Soil Groups (Stace *et al.* 1968), whilst the following soil descriptions are provided on the basis of the updated Australian Soil Classification (ASC, after Isbell 2002). As such, the following relationships exist between current nomenclature (ASC) and the previously adopted Great Soil Group groups (in brackets):

- Tenosols (Alluvial Soil);
- Dermosols (Euchrozems);
- Kandosols (Red Brown Earths);
- Chromosols (Red Podzolic Soils); and
- Rudosols, Tenosols (Shallow Soils).

Deep Tenosols (undeveloped alluvial soil) are found on the lower active flood plains of Wambangalang Creek. Dermosols and Kandosols are prominent on the upper alluvial terraces and Chromosols in depressions and drainage lines within this environment (Murphy and Lawrie 1998).

On the lower to mid slopes of the catchment, Dermosols and Kandosols dominate with Chromosols on the upper slopes. Sodosols are common along drainage lines and can be associated with localised salinity (Murphy and Lawrie 1998), however, have not been mapped in the vicinity of the site (these would be classified as a Soloth under the Great Soil Groupings).

Shallow stony Rudosols and Tenosols are found across the crests and steep upper slope environments with Chromosols found on the moderately steep upper slopes (Murphy and Lawrie 1998).

5.4.2 Dryland salinity

A salinity risk assessment by Humphries (2000) found the Toongi catchment to have a high salinity hazard rating. However, an additional hydrogeological study into dryland salinity of the Toongi catchment (Smithson, 2001) found no moderately to highly saline areas within the DZP Site. Some indications of soil salinity (changes to vegetation) and small bare patches were noted within Paddy's Creek Catchment to the west of the DZP Site, although the noted areas were localised to the drainage channel.

Groundwater systems at Toongi consist of a combination of local, intermediate and regional groundwater. Potential groundwater discharge and saline sites within Toongi and the proposed DZP Site have been identified as surface drainage lines, break of slope and on the valley floors or alluvial flats (Smithson, 2001). Areas at greatest risk of dryland salinity are those where the groundwater table is less than 5 metres below natural ground surface.

These areas have been mapped for the regional catchments including the DZP Site (Smithson, 2001 – *Figure 6* and *Figure 13*). Based on observation of *Figure 6* from Smithson (2001) there are no recorded saline sites on the DZP Site, and observation of *Figure 13* from Smithson (2001) indicates that <5% of the DZP Site is expected to have water tables <5 m depth (all along the alluvium of Paddy's, Wambangalang and possibly Cockabroo Creeks). *Figure 6* and *Figure 13* of Smithson (2001) have been provided in **Appendix H** of this report.

Estimated depth to water table levels between 0 m to 10 m below surface do occur in the vicinity of Wambangalang Creek and Toongi Township (Smithson, 2001 – *Figure 13*), which are associated with alluvial flats. These areas were therefore identified by Smithson (2001) as having the highest likelihood of encountering risks of salinisation in the landscape.

However, it should be noted that the water table levels mapped by Smithson (2001) were based on using topographic contouring as a guide to water table levels at a regional scale. Therefore, DZP Site local scale interpretation for groundwater levels and contouring will be more realistic in regards to the likelihood of salinisation. Current monitoring of bores within the local catchment of the DZP Site has shown bores within the break of slope and drainage lines also have SWLs <10 m (e.g. bore DWB011, after Golder 2002). It should also be noted that the groundwater does not generally have a high salinity, with the greatest concentrations being moderately brackish (see **Table 6**).

During a site inspection conducted by a principal soil scientist from Environmental Earth Sciences (Stuart Brisbane) on 26 July 2012, a number of observations were made relating to salinity and potential occurrence of springs. In summary, no evidence of actual salinity was observed, and potential salinity is likely to be related to drainage lines and break of slopes especially where this coincides with a change in geology (i.e. from igneous to sedimentary, and consolidated to colluvial / alluvial).

The only locations of actual ground surface discharge at the time of inspection were to the north of the property in the vicinity of the proposed Area 4 LRSF (see **Figure 3**). These areas are thought to be associated with outcropping or shallow sub-cropping basalts facilitating surface expression of groundwater. Evidence of poor drainage (sedge-like vegetation and slightly higher salinity of run-off water at break of slope) was noted immediately upslope (to the east) of the proposed Area 2 LRSF. Further discussion of site observations from this inspection in relation to salinity and landscape are provided in **Appendix J**.

5.5 Bedrock geology

This geological description is based on that provided in RWC (2013) as well as Alkane (2012 and 2013). The DZP Site is located at the northern end of the Palaeozoic age Lachlan Fold Belt where volcanic-sedimentary intrusive sequences of Siluro-Devonian age are covered by on-lapping Mesozoic (Triassic) aged sediments of the Gunnedah Basin.

The DZP Site is centred on an alkaline suite of intrusive and extrusive rocks that intrude and in part inter-finger and overlie relatively flat lying sediments. The alkaline igneous rocks are of Jurassic age (180 to 200 million years old [My]) and are considered part of a relatively extensive alkaline igneous complex in the region south of Dubbo (in turn part of the major eastern Australian volcanic event).

Geological mapping has identified a number of trachytes in the region. Geochemical sampling by AZL, and others, has identified anomalous levels of niobium, yttrium and zirconium of potential economic significance within two of these trachytes. One of these is the Toongi deposit, a relatively small intrusive sill or lava flow comprised of hydrothermally altered trachyte.

The Toongi trachyte is a roughly elliptical in shape with outcrop dimensions of 600 m x 400 m and is approximately 100m thick. Weathering has been observed to approximately 15m depth, however the mineral assemblage is not impacted. The geology plan of the DZP Site (**Figures 6a** and **6b**) has been derived from detailed geological mapping of the ore body and immediate environs prepared by Multi Metal Consultants Pty Ltd (Chadwick, 2000), with more regional aspects obtained from the published Dubbo 1:250,000 geological map sheet (AGSO, 1999) with some updates and interpretation by Alkane personnel.

Table 4 and **Figure 6a** provide the general stratigraphy of the regional geology below the DZP Site and reference codes for regional geology. **Figure 6b** also shows the DZP Site and surrounds geology in more detail (after Alkane, 2012).

TABLE 4 REGIONAL GEOLOGICAL STRATIGRAPHY

System Age	Group	Formation	Reference Code (1:250 000 Map sheet)	Description
Quaternary	-	-	Qa	Alluvium
Quaternary	-	-	Qo	Colluvial gravel, sand and silt
Tertiary	-	-	Tb	Olivine basalt as flows, dykes and plugs
Jurassic	-	-	Jt/Js	Trachyte, quartz trachyte, minor phonlite, rhyolite and syenite as flows, tuffs, plugs and necks
Jurassic	-	-	Jb	Olivine basalt as flows, dykes and plugs
Triassic	Gunnedah Basin	Napperby	Rp	Siltstone, lithic quartz-sandstone, minor conglomerate
Devonian	Gregra	Berkley	Dge	Latitic lithic-crystalvolcaniclastic sandstone, minor breccia, siltstone, shale
Devonian	Gregra	-	Dgn	Sandstone, shale, siltatons, tuffaceous sediment, rhyolit, ash tuff

System Age	Group	Formation	Reference Code (1:250 000 Map sheet)	Description
Devonian	Gregra	Cuga Burga volcanics	Dgo	Latitic, crystal-lithic sandstone, breccia, siltstone, tuff, latite and lesser andesite, basalt
Devonian	-	-	Dmd	Dolerite dykes, diorite, gabbro sills and stocks
Devonian	Yeoval Complex	-	Dyg	Pink microgranite, farroh, astingsite biotite granite, red biotite microgranite
Siluro-Devonian	Toongi	-	S-Do	Sandstone, shale, siltstone, latitic sandstone, volcanoclastic sandstone
Silurian	Toongi	-	Sah	Fine and coarse cherty tuff, rhyolitic tuff
Silurian	Cudal	Hanover	Sce	Micaceous shale, siltstone, fine-grained sandstone, rhyolite-tuff, tuff-sandstone, latitic sandstone, breccia
Silurian	Toongi	Undifferentiated	So	Sandstone, shale, siltstone, latitic sandstone, volcanoclastic sandstone
Silurian	Toongi	Wirrabilla	Sob	Sandstone and siltstone

Note(s): Source: Dubbo 1:250,000 Geology Map (AGSO/DMR 1999)

5.6 Hydrostratigraphy and groundwater flow system

5.6.1 Background

Two connected groundwater systems are reported to exist in the Toongi catchment: a consolidated fractured rock system; and an unconsolidated sedimentary system consisting mostly of alluvium (with minor colluviums and Aeolian deposits). The alluvium overlies the fractured rock system, mostly filling past valleys and drainage lines beneath current day ephemeral creek lines (Smithson, 2001).

Smithson (2001) reports the thickness of alluvium in Toongi catchment at 16-20 m, while Golder (2002) reports a thickness of 43.5 m in bore DWB012, >32 m in bore DWB019 and 3.5 m in bore DWB014. Bore DWB014 recorded a weathered saprolytic trachyte profile from 3.5 m to the end of hole at 50 m (only partially weathered from 25m). This depth of weathering does not appear to be observed at any other location. For example, bore DWB015 contains a 6 m deep residual soil profile over weathered rock to 28 m, beyond which the basalt is described as fresh.

The general concept for groundwater occurrence below the DZP is that alluvial groundwater is unconfined and relatively shallow and fresh, as the water table responds relatively rapidly to recharge via rainfall. Fractured rock groundwater systems have generally been interpreted to be unconfined near the top of the aquifer (water table surface) but confined at depth, resulting in variations in flow paths (local, intermediate or regional flow systems). Fractured rock groundwater systems have been interpreted to be relatively saline due to longer time periods for geochemical interaction with the aquifer matrix (Smithson, 2001).

The salinity relationship described above may be reversed where the flow system moves from the fractured rock into alluvium at its down-gradient end.

It is apparent from observation of *Figure 14* from Smithson (2001) and *Figure 4* from Golder (2002) that the area of the DZP Site experiences radial groundwater flow from the topographic high to the south-east (Dowds Hill). Groundwater flows towards the local creek systems of Wambangalang and Paddy's to the west, Cockabroo to the south and the Macquarie River tributaries to the north.

Recharge mechanisms to the fractured rock aquifer have been identified where trachyte intrusions outcrop at the top of the catchment. Some local recharge is also expected along the alluvial valleys, either as direct rainfall recharge or recharge from the creeks during periods of flow.

5.6.2 Aquifers and aquitards

Within the bedrock, groundwater flow is expected to be controlled by fractures with preferential flow through formations with a relatively high density of open interconnected fractures. Within the alluvium, sands and gravels would be the primary aquifers with finer grained silts and clays acting as aquitards.

Along the east side of the Wambangalang Creek valley, the alluvium is known to be dominated by clay at several locations (e.g. DWB012 and DWB019). Recent drilling of three additional boreholes for the Soil and Land Capability Assessment for the DZP Proposal (SSM, 2013) has shown no evidence of coarse-grained alluvium within the proposed footprint of the Area 3 LRSF (see **Figure 3** for location). Multiple test pits have also been excavated to shallow depth in this area. None of these test pits revealed clean sands or gravels close to the ground surface.

There are known to be coarse grained sediments within the alluvium at some locations. Golder (2002) stated that the sands and gravels in the alluvium represent stream channel deposits that have become buried by other alluvial sediments. Some of these are likely to be isolated from the present day stream bed and others are likely to be in good hydraulic communication with it.

5.6.3 Results of registered bore search

A total of 38 registered bores were located within an approximate 5 km radius of the DZP Site. A total of 97 registered bores were located within an approximate 5 – 10 km radius of the DZP Site. All registered bores are presented in **Figure 8** with a summary of pertinent groundwater information presented in **Appendix A** for bores within the 5 km radius. All registered bore work summary forms are presented in **Appendix B** (135 work summaries in total). Eleven registered bores occur within the DZP Site Investigation Area and are presented in **Figure 7**. The available data for these bores are presented in **Table 5**.

Total drilled depths of the above mentioned bores were between 7.8 and 79.2 m, and were registered for a number of uses, intended for water supply, typically stock and domestic stock. Yields were generally low (less than 1 L/sec), with the exception of the bores drilled on the DZP Site in 1998 and 2005 (GW064727 and GW803000 – see **Figure 8**), which indicated yields of between 4.0 and 6.0 L/sec (most likely during airlift testing post-drilling). The identified water bearing zones were found to be within unconsolidated alluvium and colluvium sediments in the lower to mid catchments and likely fracturing of basement rocks in the upper catchment areas.

TABLE 5 REGISTERED GROUNDWATER BORES IN DZP SITE AREA

Bore ID	Reg Use	Depth (m)	Water Bearing Zones/Fracture Zones			Yield (L/sec)	Summary Geology	Date Installed
			From depth (m)	to depth (m)	Thickness (m)			
-	-	-	-	-	-	-	-	-
GW000655	NK	45.10	32.30	35.30	3.00	0.30	Unconsolidated	1921
GW003590	NK	37.50	34.40	34.40	0.00	0.46	Unknown	-
GW003867	Domestic stock	50.30	28.30	28.30	0.00	0.76	Unknown	1945
GW003889	Stock	79.20	1.80	10.00	8.20	0.08	Unknown	1946
			51.50	51.50	0.00	-	-	-
GW014908	Stock	28.00	19.50	20.10	0.60	0.06	Unknown	1963
			22.60	23.80	1.20	0.30	Unknown	-
			24.10	26.20	2.10	0.61	Consolidated	-
GW019345	NK	7.80	-	-	-	-	-	-
GW019346	NK	27.70	-	-	-	-	-	1961
GW056152	Domestic stock	27.40	-	-	-	-	-	-
GW064727	Domestic stock	51.00	30.00	34.00	4.00	0.32	Consolidated	1988
			50.00	51.00	1.00	4.73	Consolidated	-
GW803000	Domestic stock	72.00	30	36	6.00	6.00	-	2005

Note(s):

1. Source: Groundwater Works Summary from Department of Natural Resources, NSW (March, 2012)
2. NK – Not Known

The static water level (SWL) was reported in six out of the ten bores in **Table 5** (note data not presented in **Table 5**), with varying levels ranging between 12.2 and 30.0 m below ground level. Several bores had reported groundwater salinity data that typically indicated fresh water in the upper catchment areas of the DZP Site and brackish water in the lower catchment (salinity range 1001 – 3000 mg/L).

A number of off-site registered (and some unregistered) bores and wells exist at the intersection of Eulandool and The Springs Roads (known as Cockleshell Corner) to the south-west of the DZP Site (see **Figure 7**). One of these (GW802169) is licensed for irrigation use and has a reported yield of 8.83 L/sec (measured by air lift during installation). It was installed in 2004 into “gravel and shattered rock” from 4.0 to 6.0 m depth, but has never been equipped for use (location also provided on **Figure 8**). An adjacent bore (GW044705) is installed into “slate water supply” rock from 10.4 m to 22.4 m depth and yielded 2.08 L/sec.

There are also known to be several unregistered bores within and around the Toongi Township, some of which are used for domestic purposes (Golder, 2002). The location of one of these bores is shown on **Figure 8** and labelled TWB.

5.6.4 Potentiometric surface

Groundwater levels across the DZP Site catchment in August 2001 and February 2013 are presented in **Figures 9a** and **9b** respectively. For some bores, the water table elevation may differ slightly from the level shown due to the screened interval of the bore being below the water table. However, the groundwater elevations in **Figures 9a** and **9b** are generally considered to be representative of the water table elevation at the locations of the bores.

A hydrograph of groundwater levels at each of the four separate times of gauging (August 2001, March 2012, July 2012 and February 2013) is also presented as **Chart 1**, while field measurements and conversion to relative datum is included in **Table 6**. **Table 6** also reports chemical data recorded in the field.

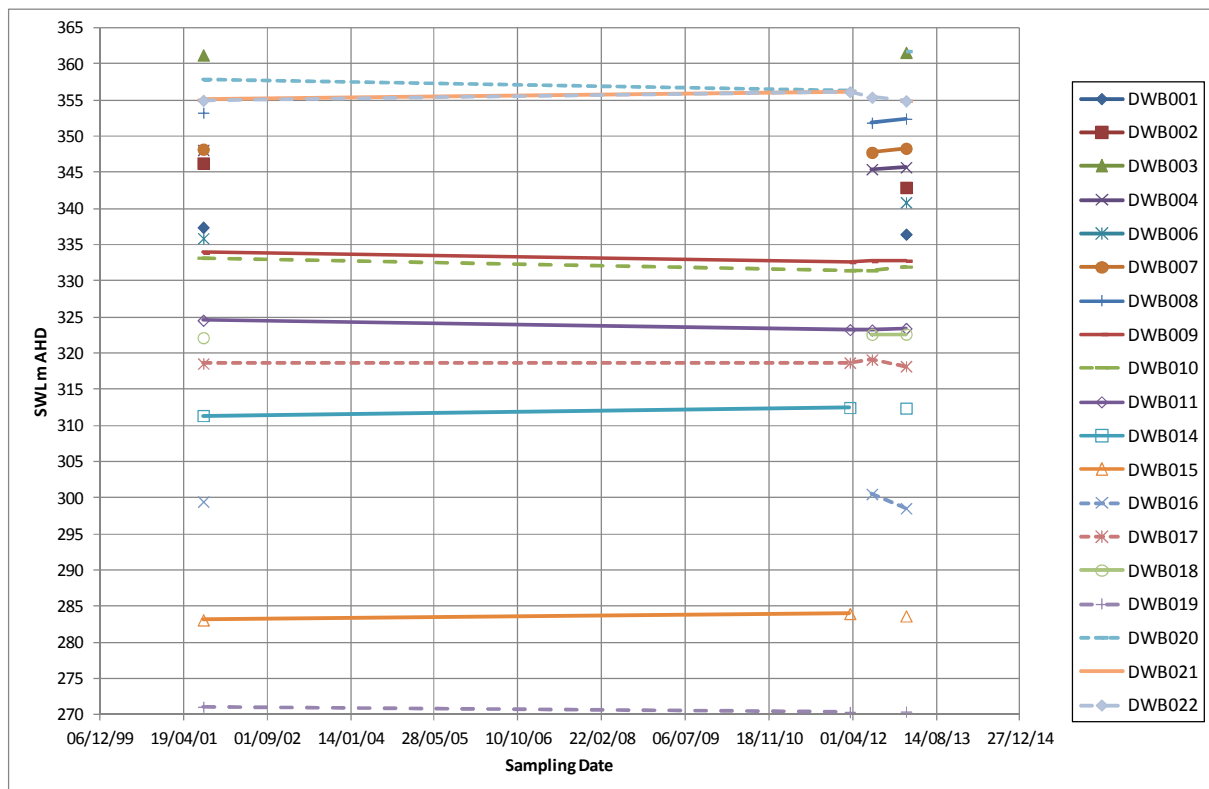

Chart 1: Bore Hydrograph, August 2001 – February 2013

At the time of the investigation by Environmental Earth Sciences in 2012, the local area had recently received approximately 122 mm of rain over four days (2 – 5 March 2012), following a wetter than average preceding summer period. The wetter summer resulted in high pasture growth and biomass across the landscape with near 100% ground cover. As a result, the bores were difficult to find and not all the bores were sampled and assessed over the allocated site inspection timeframe. Most of the major drainage lines contained running water.

TABLE 6 SUMMARY OF GROUNDWATER FIELD DATA

Bore	Date	Depth to Groundwater	Elevation of Measuring Point	Groundwater Elevation	DO	EC	pH	Redox	Temp	Comments
Units	xx/xx/xxxx	m	m(AHD)	m(AHD)	ppm	µs/cm		mV	°C	
DWB001	15/08/2001	23.10	360.52	337.42	5.77	840	7.52	10.2	-	-
	14/02/2013	24.07		336.45	-	-	-	-	-	Pipe stuck in bore
DWB002	15/08/2001	15.03	361.32	346.29	5.01	1835	7.05	11.7	-	-
	14/02/2013	18.39		342.93	1.23	1564	6.70	-174	23	Turbid, grey, sulfur odour
DWB003	15/08/2001	25.78	387.04	361.26	1.74	637	6.50	12.6	-	-
	14/02/2013	25.43		361.61	-	-	-	-	-	Blockage at 10m
DWB004	15/08/2001	16.88	364.99	348.11	-	-	-	-	-	-
	25/07/2012	19.53		345.46	-	-	-	-	-	-
	14/02/2013	19.27		345.72	-	-	-	-	-	Blockage at 10m
DWB005	15/08/2001	4.63	352.07	347.44	1.67	1020	7.32	6.6	-	-
DWB006	15/08/2001	12.05	347.94	335.89	0.3	1747	7.56	12.6	-	-
	14/02/2013	7.07		340.87	4.62	1268	6.5	10	22	Clear, no odour
DWB007	15/08/2001	17.31	365.53	348.22	3.63	1408	7.22	10.3	-	-
	25/07/2012	17.75		347.78	-	-	-	-	-	-
	14/02/2013	17.19		348.34	1.23	1360	6.80	-151	23	Clear, slight sulfur odour
DWB008	15/08/2001	21.95	375.22	353.27	1.85	1335	6.85	9.1	-	-
	25/07/2012	23.34		351.88	2.71	1297	6.83	-163	19	-
	14/02/2013	22.78		352.44	7.01	1314	7.27	165	21	Clear, no odour

Bore	Date	Depth to Groundwater	Elevation of Measuring Point	Groundwater Elevation	DO	EC	pH	Redox	Temp	Comments
Units	xx/xx/xxxx	m	m(AHD)	m(AHD)	ppm	µs/cm		mV	°C	
DWB009	15/08/2001	9.43	343.33	333.90	2.65	1618	4.05	7.2	-	-
	15/03/2012	10.73		332.60	0.4	-	6.70	-60	-	-
	25/07/2012	10.59		332.74	-	-	-	-	-	-
	14/02/2013	10.53		332.80	0.46	1214	6.50	-143	21	Clear, slight sulfur odour
DWB010	15/08/2001	11.82	345.03	333.21	2.22	1189	6.96	9.7		-
	15/03/2012	13.58		331.45	-	-	-	-	-	-
	25/07/2012	13.58		331.45	1.19	1860	6.42	-1	20	Bore pumped dry, silty sample
	14/02/2013	13.06		331.97	-0.01	2140	6.17	-97	-	Slightly turbid, brown, no odour
DWB011	15/08/2001	>0	324.25	324.55	4.1	1881	7.03	10.2	-	-
	15/03/2012	0.99		323.26	3.79	1499	6.70	89	21	-
	25/07/2012	1.05		323.20	-	-	-	-	-	-
	14/02/2013	0.83		323.42	2.58	1591	6.61	84	20	Clear, no odour
DWB011a	15/03/2012	>0	-	-	0.17		6.99	111	20	Unregistered bore next to DWB011
	14/02/2013	>0	-	-	-	-	-	-	-	Flowing
DWB012	15/08/2001	11.43	291.85	280.42	3.05	12990	6.68	5.8	-	-
DWB014	15/08/2001	21.47	332.84	311.37	4.08	6940	6.84	6.4	-	-
	15/03/2012	20.36		312.48	5.89	2510	6.43	80	-	-
	14/02/2013	20.44		312.40	3.78	8570	6.67	99	22	Brown silty
DWB015	15/08/2001	25.29	308.39	283.10	1.37	4570	6.90	8.7	-	-
	15/03/2012	24.42		283.97	4.28	10980	8.00	27	-	-

Bore	Date	Depth to Groundwater	Elevation of Measuring Point	Groundwater Elevation	DO	EC	pH	Redox	Temp	Comments
Units	xx/xx/xxxx	m	m(AHD)	m(AHD)	ppm	µs/cm		mV	°C	
	14/02/2013	24.74		283.65	-	-	-	-	-	-
DWB016	15/08/2001	19.90	319.37	299.47	5.92	3010	6.87	11.5	-	-
	25/07/2012	18.85		300.52	4.27	2900	6.96	-104	20	Clear
	14/02/2013	20.82		298.55	3.2	2900	6.87	85	21.5	Brown silty, no odour
DWB017	15/08/2001	2.24	320.81	318.57	4.6	4190	7.08	12.3	-	-
	15/03/2012	2.12		318.69	8.1	-	6.32	150	-	-
	25/07/2012	1.70		319.11	-	-	-	-	-	-
	14/02/2013	2.61		318.20	0.65	2700	6.99	2	19.7	Clear, no odour
DWB018	15/08/2001	4.27	326.42	322.15	1.35	3050	7.57	11.4	-	-
	25/07/2012	3.81		322.61	0.44	2930	7.25	75	20	Clear, no odour
	14/02/2013	3.79		322.63	0.14	2900	7.37	-121	20.4	Clear, slight sulfur odour
DWB019	15/08/2001	10.14	281.23	271.09	7.8	1139	7.14	10.2	-	-
	15/03/2012	10.87		270.54	6.02	1117	5.97	55	-	-
	14/02/2013	10.82		270.59	4.1	1274	6.26	127	21.2	Turbid, no odour
DWB020	15/08/2001	32.60	390.47	357.87	4.65	486	6.88	11.2	-	-
	15/03/2012	34.17		356.30	-	-	-	-	-	-
	14/02/2013	28.69		361.78	-	-	-	-	-	-
DWB021	15/08/2001	35.53	390.59	355.06	2.75	686	7.02	10.8		-
	15/03/2012	34.36		356.23	-	-	-	-	-	-
	14/02/2013	35.66		354.93	-	-	-	-	-	Blockage, no cap

Bore	Date	Depth to Groundwater	Elevation of Measuring Point	Groundwater Elevation	DO	EC	pH	Redox	Temp	Comments
Units	xx/xx/xxxx	m	m(AHD)	m(AHD)	ppm	µs/cm		mV	°C	
DWB022	15/08/2001	36.29	391.26	354.97	2.8	589	7.02	19.6		-
	15/03/2012	35.10		356.16	-	-	-	-	-	-
	25/07/2012	35.86		355.40	-	-	-	-	-	Blockage at 10m
	14/02/2013	36.36		354.90	-	-	-	-	-	Blockage
DWB023	15/08/2001	25.73	308.79	283.06	3.62	3810	7.37	10	-	-
TWB	15/03/2012	5.71	-	-	8.02	2910	8.14	49	21.5	Toongi unregistered domestic well
	14/02/2013	6.29	-	-	4.32	3130	7.01	118	21.6	Clear, no odour, pumped for 15 min at 1.43 L/sec and reduced SWL 0.58m
Cockleshell Corner well	25/07/2012	0.9	-	-	1.58	3830	6.99	113	18	Well excavated to 5.34m in cobbles
	14/02/2013	2.18	-	-	0.03	4120	6.84	225	19.4	Clear, no odour
Cockleshell well	25/07/2012	2.23	-	-	0.13	2091	7.70	-266	19	Windmill, 6.7m deep, silty turbid water, minor S odour, fast recovery
	14/02/2013	3.05	-	-	0.06	2189	7.83	-315	19	Brown organic colour, slight sulfur
GW008373	15/03/2012	13.11	-	-	-	-	-	-		Windmill
	25/07/2012	13.83	-	-	3.45	2149	6.53	152	19.3	-
	14/02/2013	14.88	-	-	5.75	2210	6.45	132	23.5	-
GW058221	14/02/2013	1.99	-	-	0.08	5980	8.00	-288	19.5	Clear, no odour

Note(s): this table includes data collected for this study (collected in 2012 and 2013) as well as previous data (Golder, 2001)

Figures 9a and 9b, Table 6 and Chart 1 all indicate that groundwater levels have remained relatively consistent over time, despite considerable variation in climatic conditions. There is little difference between the water table surfaces shown in **Figures 9a and 9b**, with hydraulic gradients typically in the range 0.02 to 0.03 but ranging between lower and upper limits of approximately 0.01 and 0.05.

The most elevated groundwater levels are at bores DWB003 and DWB020 at the top of the catchment above the proposed open cut, followed by bores DWB021 and DWB022 within the proposed open cut. Bores DWB015, DWB014 and DWB019 have consistently had the lowest groundwater levels, which is also reflective of topography. These contours clearly show the general direction of groundwater migration, from recharge via outcropping fractured rock at the top of the catchment, to discharge to the surrounding alluvial ephemeral creek systems.

The water table surface is obviously affected by the creeks and there is evidence that water quality in the creeks is affected by groundwater discharge. However, the creeks are reported to be ephemeral. It is likely that the flux of groundwater in this flow system is not sufficient to maintain flow in the creeks during dryer months, but the groundwater flow system may continue through the relatively permeable alluvium parallel to and beneath the creeks. Golder (2001) stated that there was likely to be seasonal interchange between the alluvial aquifers and the streams, with the aquifers discharging when the streams are low and recharging when the streams are high.

Table 6 shows that bores DWB005, DWB011/011a, DWB016, DWB017 and GW058221 have depths to water less than 5 m. The locations of these bores correlate well to areas where the water table is likely to be intersecting the ground surface as indicated on **Figures 9a and 9b**.

Discussion with Terry Rothery who owns the "Toongi Valley" property to the north-west of the proposed open cut indicated that bore DWB011a, located immediately adjacent to bore DWB011 at the confluence of two drainage lines, started flowing again in recent years. This correlates with the increased rainfall recorded in 2010 and discussed above. Previously during the drought period (approximately 2003 – 2009) the SWL in bore DWB011 was slightly lower than the top of the casing, indicating a reduced pressure within the water bearing unit the bore is screened within.

5.6.5 Significance of relationship of groundwater flow system to topography

Overall, the water table surface is a subdued form of the topography, which is typical of all local and regional groundwater flow systems. Depths to groundwater are greatest in areas of groundwater recharge (e.g. in the vicinity of the proposed open cut) and shallowest in areas of groundwater discharge (e.g. DWB011).

Groundwater flows radially from the high ground area of the proposed open cut to the surrounding valleys. Radial flow paths that mimic topography have been identified to the west and north-west, north to north-east and south (south-west through to south-east) of the recharge zone at the top of the catchment (see **Figures 9a and 9b**). The groundwater flow system is interpreted to continue into the alluvium in the valleys around the edges of the bedrock, and within the colluvium and alluvium infilling gullies in the higher ground areas.

Detailed mapping of springs has not been undertaken for this report and large-scale groundwater discharge features have not been observed. However in the process of constructing the groundwater surfaces in **Figures 9a and 9b**, it was apparent that the water table effectively meets the ground surface in the gullies of the bedrock high ground area, and

is locally lowered by the gullies. Therefore, there is groundwater discharge to the major gullies such as the gully to the south-west of the ore body occupied by the North Tributary of Cockabroo Creek and the gully to the north-west of the ore body in which bore DWB011 is located (identified as Watercourse B in the EIS).

Although groundwater discharge is interpreted to be taking place from the bedrock in these gullies, the seepage rate is considered to be relatively low such that the groundwater discharging from the bedrock passes through the colluvium in the base of the gullies. Hence, it does not result in continuous surface expression in the gullies.

The major creeks limit the extent of the groundwater flow from the DZP Site. The groundwater flow system radiating from the DZP Site is bounded to the west at Wambangalang Creek/Paddy's Creek. Its extent is also limited to the south and north respectively by Cockabroo Creek and the tributary of the Macquarie River that drains the area in the vicinity of bore DWB023.

Conceptual cross sections representing hydrogeological processes across the site have been provided in **Figures 10a** (south to north-west) and **10b** (south-west to north, north-east), after Golder (2002). As well as predicted groundwater flow paths, these figures also show the proposed locations of DZP Site infrastructure across the catchments.

5.7 Hydraulic parameters and groundwater flow velocities

5.7.1 Previous data

Golder (2002) undertook initial hydraulic testing in the form of air lift yield tests and rising head tests on bores DWB012, DWB014, and DWB016-DWB019. Bores DWB012 and DWB019 are screened in alluvium. Bores DWB014, DWB016, DWB017 and DWB018 are screened in bedrock.

For the four bedrock bores tested, Golder's hydraulic conductivity (K) estimates ranged between 2.6×10^{-3} m/day at bore DWB016 and 0.31 m/day at bore DWB014. Golder's transmissivity (KD) estimates ranged between 0.1 m²/day at bores DWB016 and DWB017 and 3.7 m²/day at bore DWB014. Based on these results, a typical hydraulic gradient of approximately 0.02 and an effective porosity for fractured rock of 0.01, the average linear velocity of groundwater flow through the bedrock would be in the range 2 to 200 m/year.

If correct, the high yields of several L/s reported at two bores in the high ground area (see Section 5.5.3) show that there may be localised high conductivity zones within the bedrock, through which groundwater would be expected to move at much higher rates if they are laterally extensive.

The two bores tested in the clay alluvium (DWB012 and DWB019) indicated a K value of 5.8×10^{-3} and 1.1×10^{-2} m/day and a KD of 0.1 and 0.4 m²/day. Based on a hydraulic gradient of 0.03 between DWB015 and DWB012 and an effective porosity for the clay alluvium of 0.1, the estimated average linear velocity between bores DWB015 and DWB012 would be approximately 0.6 m/year.

5.7.2 Recent constant discharge, slug and recovery tests

As part of the groundwater sampling program undertaken in March 2012, slug tests were undertaken on bores DWB011, DWB017 and DWB019. Bores DWB011 and DWB017 are installed in the fractured rock aquifer, and bore DWB019 is screened in fine-grained (clay) alluvium. A slug test was also attempted on bore DWB015, however, it did not recover

following drawdown during pumping, and as such a test was unable to be conducted. This suggests that K at this location is lower than at the other bores tested.

'Rising head' tests were performed, in which a volume of water was removed from the casing and screen over a short period using a submersible pump, and the return of the water table to its (pre-slug) 'static' level was then measured. Analysis was attempted using the Cooper-Bredehoft-Papadopoulos (CBP), Bouwer-Rice (BR) and Hvorslev methods (after Duffield 2007, Fetter 2001 and Kruseman and de Ridder 2000). Of these methods, the Bouwer-Rice method was considered the most applicable (the Ht/t relationship was relatively uniform).

In addition to the above slug tests, a constant discharge test was undertaken on well TWB in the Toongi Township in the vicinity of Wambangalang Creek (see **Figure 8** for location). This test consisted of 2½ hours of constant discharge at a rate of 1.35 L/sec from the 0.8 m diameter well, which had an initial SWL of 6.25 m and is approximately 16 m deep. Recovery was also monitored. Only one metre of drawdown was recorded for the removal of over 12 m³ of water, and the results of the analysis reflect this high specific capacity.

A summary of results obtained from the Bouwer-Rice slug test data interpretation and the test of well TWB is provided in **Table 7**, and the data is presented in **Appendix D**. **Table 7** also includes previous estimates of K and KD by Golder (2002) and estimates of groundwater velocity at each location based on the local hydraulic gradients interpreted from **Figure 9b**.

TABLE 7 RESULTS OF RISING HEAD / RECOVERY TEST DATA INTERPRETATION

Bore	Aquifer	Test Analysis	Q	K	KD	Approximate Hydraulic Gradient	Average linear velocity, v
Units			m ³ /day	m/day	m ² /day	m/m	m/year
DWB012	Clay Alluvium	Golder (2002)	-	0.011	0.4	0.02	0.8
DWB019	Clay Alluvium	EES (2012)	-	0.01	0.2	0.01	0.4
		Golder (2002)	-	0.006	0.1	0.01	0.2
TWB	Coarse Grained Alluvium	EES (2012) Jacob	117	5	50	0.003	60
DWB011	Fractured Rock – Sedimentary	EES (2012)	-	0.001	0.06	0.026	1.0
		Golder (2002)	-	-	-	-	-
DWB016	Fractured Rock – Sedimentary	Golder (2002)	-	0.003	0.1	0.02	1.9
DWB017	Fractured Rock – Sedimentary	EES (2012)	-	0.0007	0.02	0.01	0.3
		Golder (2002)	-	0.003-0.06	0.1-1.6	0.01	1.1-22
DWB014	Fractured Trachyte	Golder (2002)	-	0.31	3.7	0.02	230
DWB018	Fractured Trachyte	Golder (2002)	-	0.05	2.1	0.01	18

Note(s): 1. K hydraulic conductivity; KD transmissivity
2. v average linear velocity was calculated assuming an effective porosity of 0.1 in alluvium and 0.01 in bedrock (Freeze and Cherry, 1979)

The sedimentary (sandstone / siltstone of the Triassic aged Napperby Formation) bedrock analyses show a relatively low K in the order of 0.001 m/day and average linear velocity through the bedrock of up to 2 m/year.

The volcanic (trachyte of Jurassic age that have extruded onto the Triassic aged Napperby Formation sediments) bedrock analyses show K in a higher range of 0.05-0.3 m/day. As a result, the average linear velocity through this igneous bedrock is calculated to be up to approximately 200 m/year (i.e. two orders of magnitude greater than the sedimentary bedrock in both K and velocity values). Hence, there may be preferential pathways in the igneous bedrock at some locations through which groundwater can migrate at significantly higher rates than in sedimentary rock or in igneous rocks with a lesser degree of fracturing.

This correlates with high yields of several L/s reported previously in two bores (see Sections 5.5.3 and 5.6.1), the water bearing zones of which reported 'shale' and 'limestone' lithology's. Yields of several L/s would require localised transmissivity of at least 10 m²/day and a hydraulic conductivity of at least 1 m/day. There are also likely to be zones of much lower hydraulic conductivity in the bedrock with very low rates of groundwater flow.

The hydraulic conductivity of the clay alluvium at bore DWB019 was interpreted by Environmental Earth Sciences to be 0.01 m/day, which is approximately double the value previously interpreted for bore DWB019, and is similar to the value previously interpreted for bore DWB012.

The K and KD of the alluvium in which well TWB is screened are approximately 3 orders of magnitude greater than for the clay alluvium at bores DWB012 and DWB019. The K of the alluvium at well TWB is considered to be typical of a relatively "clean sand" (Freeze and Cherry, 1979). Therefore, it is assumed that this well is installed in fluvial sand. Although the hydraulic gradient is relatively low along the Wambangalang Creek valley, the average linear velocity of groundwater through any laterally continuous fluvial sands parallel to and in the vicinity of Wambangalang Creek would be orders of magnitude greater than the average linear velocity through the clay alluvium or the bedrock.

The majority of the DZP Site is underlain by sedimentary bedrock and clay-dominated alluvium/ colluvium which have the hydraulic properties of aquitards, i.e. relatively low hydraulic conductivity and transmissivity. However, there are interpreted to be some sand-dominated alluvial sediments in the vicinity of Wambangalang Creek which have the hydraulic properties typical of an aquifer, i.e. a relatively high hydraulic conductivity and transmissivity.

There are also some volcanic rocks in the bedrock high ground area which are interpreted to have an intermediate range of hydraulic properties such that, in places, they would be considered to be aquifers (see Glossary for definitions of aquitard and aquifer). Areas of volcanic rock outcrop have been mapped beneath the proposed Area 4 LRSF and the southern half of the Processing Plant Area (see **Figure 6b**). The southern half of the proposed Plant Area has been confirmed to have "extremely weathered basalt" within 0.6m of the current ground surface (SSM, 2012).

5.8 Estimated recharge rates and water balance

Crosby *et al.* 2010b state that, for the soil types along the creek systems of the catchment (Tenosols, Kandosols and Chromosols), recharge would be expected to be in the range of 5-20 mm/year.

5.9 Hydrogeochemistry

5.9.1 Introduction

Collection of physical information from the site has been supported by chemical data, with a clear indication of fresh water recharge in the high ground in the central part of the DZP Site and an increase in salinity along the flow paths to the discharge areas in the valleys (**Figure 12**). In places, the alluvial groundwater has been observed to be subsequently diluted (e.g. at the location of bore DWB019, as shown on **Figure 12**), likely by fresh recharge from rainfall and ephemeral creek flows.

Based on the results presented in **Tables 6, 8 and 9**, the groundwater can be characterised on the basis of beneficial use protection and hydrogeochemical evolution from recharge to discharge zones along the local flow path that has been identified at the DZP Site. This local flow path consists of recharge on the crest of the catchment in the vicinity of the proposed open cut, to discharge to the alluvial sediments associated with the ephemeral creek systems of the region.

From a water quality perspective, the data presented in **Tables 6, 8 and 9**, and in **Appendix C**, shows groundwater beneath the DZP Site as having a generally neutral pH and being fresh to slightly brackish, with low concentrations of most dissolved metals. TDS ranges from 336-7,600 mg/L (average 1,540 mg/L) and chemistry is dominated by the cations sodium (Na) and magnesium (Mg) and the anions chloride (Cl) and bicarbonate (HCO_3). Calcium (Ca) and sulfate (SO_4) are sub-dominant.

There is no evidence that the salinity has been significantly enhanced by evaporation or evapo-transpiration. However, at two locations there are significant changes in salinity with time between the sampling events of 2001 and 2012. In bore DWB015, the TDS doubled but the water type remained relatively consistent, changing from $\text{Na}(\text{Ca})\text{Cl} > \text{MgHCO}_3$ dominated to $\text{Na}(\text{Mg})\text{Cl}$ dominated. In contrast, in bore DWB017 the TDS reduced by over an order of magnitude (from 2,890 to 245 mg/L) but once again the water type remained relatively consistent, changing from $\text{Na}(\text{Ca})\text{Cl} = \text{MgHCO}_3$ dominated to $\text{NaCl} = \text{MgCaHCO}_3$.

A possible reason for the change at DWB015 is that this bore is a deep bore screened in basaltic bedrock and the groundwater in the screened interval is stratified with relatively high TDS groundwater towards the base of the bore, which may reflect a deeper flow system. Bore DWB017 is screened in sandstone and has a SWL relatively close to the ground surface (1.7-2.6m as shown in **Table 6**), suggesting this bore could be accepting fresh recharge from the surface. The data from this bore may reflect a localised shallow flow system.

TABLE 8 GROUNDWATER INORGANIC CHEMISTRY RESULTS (ACIDITY, SALINITY, CATIONS AND ANIONS)

Bore	Date	pH	TDS	Na	Ca	Mg	K	NH ₄	Cl	SO ₄	HCO ₃	NO ₃	PO ₄	F
DWB001	15/08/01	7.51	486	44	55	50	7	—	28	5	496	6.4	—	—
DWB002	14/08/01	7.22	1020	207	57	73	22	—	298	25	601	21.2	—	—
DWB003	16/08/01	6.91	350	62	34	13	22	—	40	8	295	0.04	—	—
DWB005	11/08/01	6.88	554	86	58	42	20	—	63	14	547	0.04	—	—
DWB006	11/08/01	7.18	1220	113	95	109	16	—	130	142	809	0.5	—	—
DWB007	12/08/01	7.59	786	116	77	60	20	—	110	3	712	0.3	—	—
DWB008	12/08/01	7.16	682	34	99	98	8	—	73	8	802	<0.1	—	—
DWB009	12/08/01	7.36	810	88	93	94	8	—	189	23	663	17.4	—	—
DWB010	13/08/01	7.51	667	95	59	50	14	—	127	16	491	0.04	—	—
DWB011	13/08/01	7.64	1080	134	95	107	3	—	259	22	737	34.7	—	—
	15/03/12	6.9	695	125	46	57	1.5	<0.1	195	9	405	35	<0.1	0.57
DWB012	9/08/01	7.32	3620	628	206	326	7	—	1480	214	1280	1.8	—	—
DWB014	9/08/01	7.21	3820	306	259	596	18	—	2040	112	1004	18.3	—	—
DWB015	9/08/01	7.11	2890	471	210	176	22	—	1120	93	884	5.7	—	—
	15/03/12	6.8	7600	2550	110	160	3.6	<0.1	4320	27	180	170	<0.1	0.14
DWB016	15/08/01	7.33	1850	197	137	190	11	—	609	48	863	15.4	—	—
DWB017	15/08/01	7.12	2890	431	129	237	9	—	905	78	1195	15.5	—	—
	15/03/12	6.8	245	40	25	16	2.5	<0.1	67	7	135	12	0.12	0.15
DWB018	15/08/01	7.9	1720	635	44	9	5	—	580	48	833	<0.1	—	—
DWB019	10/08/01	7.2	820	95	57	47	3	—	241	23	238	0.18	—	—

Bore	Date	pH	TDS	Na	Ca	Mg	K	NH ₄	Cl	SO ₄	HCO ₃	NO ₃	PO ₄	F
	15/03/12	6.6	565	105	43	41	1.5	<0.1	250	11	185	2.3	0.18	0.26
DWB020	16/08/01	7.15	336	81	10	3	4	—	18	18	218	<0.1	—	—
DWB021	16/08/01	7.17	448	117	16	7	10	—	38	8	343	<0.1	—	—
DWB022	16/08/01	7.47	426	82	27	11	3	—	17	3	328	1.3	—	—
DWB023	14/08/01	7.66	2840	530	133	149	21	—	980	110	786	<0.1	—	—
CCWell	25/07/12	7.3	2120	325	240	140	15	<0.1	960	160	430	4.4	0.18	0.23
CCWindmill	25/07/12	7.2	995	220	56	56	11	16	565	1	130	<0.1	<0.1	0.16
TWB	15/03/12	7.80	1570	505	23	33	0.8	<0.1	670	27	415	26.0	0.31	0.57
Criteria														
Ecological		6.5-7.5	NE	NE	NE	NE	NE	2.09*	NE	NE	NE	31.9³	NE	NE
Health		6.5-8.5	1200 [#]	180 [#]	NE	NE	NE	0.5 [#]	250 [#]	500	NE	50	NE	1.5
Recreation / Direct Contact		6.5-8.5	NE	NE	NE	NE	NE	NE	NE	5000	NE	500	NE	15
Livestock		NE	4000	NE	1000	600	NE	NE	NE	1000	NE	400	NE	2.0
Irrigation		4.5-9.0	1500	115-460	NE	NE	NE	5	175-700	NE	NE	20	0.15	1.0

Note(s): 1. all table entries in mg/L except pH; — not analysed; see **Appendix E** for full transcripts; * based on an average groundwater pH of 7.1

2. **bold and shaded** values exceed relevant criteria; **bold** values indicate relevant criteria; [#] aesthetic only hence no recreational criteria

3. ³ value derived after Hickey (2002); NH₄-N x 1.29 = NH₄; NH₃-N x 1.21 = NH₃; NO₂-N x 3.3 = NO₂; NO₃-N x 4.43 = NO₃

4. TDS total dissolved salts; Na sodium; Ca calcium; Mg magnesium; K potassium; NH₄ ammonium; Cl chloride; SO₄ sulfate; HCO₃ bicarbonate (alkalinity); NO₃ nitrate; PO₄ phosphate; F fluoride

TABLE 9 GROUNDWATER RESULTS – DISSOLVED HEAVY METALS AND ARSENIC

Bore	Date	pH	Sb	As	Ba	Be	B	Cu	Cd	Cr	Fe	Mn	Mo	Ni	Pb	U	Zn
DWB001	15/08/01	7.52	2	<10	240	<1	50	2	<1	<1	<100	51	58	15	11	—	12
DWB002	14/08/01	7.05	1	<10	60	7	40	1	<1	<1	<100	26	28	9	<1	—	13
DWB003	16/08/01	6.5	<10	10	208	<1	200	<1	<1	<1	<100	188	54	5	<1	—	4
DWB005	11/08/01	7.32	<1	<10	258	<1	<100	<1	<1	<1	2330	148	<1	2	<1	<1	5
DWB006	11/08/01	7.56	<1	<10	49	<1	<100	<1	<1	<1	200	703	36	<1	<1	—	<1
DWB007	12/08/01	7.22	8	<10	1030	<1	<100	<1	<1	<1	<100	91	139	<1	<1	—	<1
DWB008	12/08/01	6.85	<1	10	190	<1	40	<1	<1	<1	<100	104	7	20	<1	—	5
DWB009	12/08/01	7.05	<1	<10	355	<1	50	<1	<1	<1	<100	52	4	12	<1	—	8
DWB010	13/08/01	6.96	<1	40	586	<1	<100	<1	<1	<1	197	125	31	15	<1	2	4
DWB011	13/08/01	7.03	<1	10	110	<1	<100	1	<1	<1	11	3	7	6	<1	10	18
DWB012	9/08/01	6.68	8	<10	142	<1	<100	<1	<1	<1	<100	51	15	<1	<1	—	<1
DWB014	9/08/01	6.84	11	<10	222	<1	170	<1	<1	<1	<100	<1	14	<1	<1	—	<1
DWB015	9/08/01	6.9	<1	<10	470	<1	80	1	<1	<1	<100	5110	2	6	<1	—	8
DWB016	15/08/01	6.87	<1	<10	100	<1	70	<1	<1	<1	<100	6	1	<1	<1	—	5
DWB017	15/08/01	7.08	<1	<10	590	<1	<100	1	<1	<1	<100	1390	3	6	<1	—	18
DWB018	15/08/01	7.57	<1	<10	140	<1	<100	<1	<1	<1	<100	21	18	<1	<1	—	<1
DWB019	10/08/01	7.14	2	<10	92	<1	<100	<1	<1	<1	<100	107	5	<1	<1	—	<1
DWB020	16/08/01	6.88	<1	<10	22	14	<100	<1	<1	<1	<10	219	4	<1	<1	36	2
DWB021	16/08/01	7.02	<1	<10	33	8	<100	<1	<1	<1	14	765	5	<1	<1	68	29
DWB022	16/08/01	7.02	<1	10	9	13	<100	<1	<1	<1	<10	39	<1	<1	<1	81	10

Bore	Date	pH	Sb	As	Ba	Be	B	Cu	Cd	Cr	Fe	Mn	Mo	Ni	Pb	U	Zn
DWB023	14/08/01	7.37	<1	<10	290	<1	180	1	<1	<1	<100	860	7	16	<1	—	17
Criteria																	
Ecological		6.5-7.5	9*	24	NE	0.13*	NE	19 ¹	3 ¹	13 ¹	NE	1900	34*	151 ¹	171 ¹	0.5*	110 ¹
Health		6.5-8.5	3	7	2000	60	4000	2000	2	50	300^	500	50	20	10	17	3000
Direct Contact		6.5-8.5	30	70	20,000	600	40,000	20,000	20	500	NE	5000	500	200	100	170	NE
Livestock		NE	3 ²	500	2000 ²	100*	5000	500	10	1000	NE	10,000*	150	1000	100	200	20,000
Irrigation		4.5-9.0	NE	100	NE	100	500	200	10	100	200	200	10	200	2000	10	2000

Note(s):

- all table entries in µg/L other than pH (field measurement); ¹ adjusted for hardness according to ANZECC / ARMCANZ (2000) Table 3.4.3; ² derived from health criteria
- NE no criteria exist; — not analysed
- bold and shaded** values exceed relevant criteria; **bold** values indicate relevant (most sensitive) criteria; ^aesthetic only hence no recreational criteria
- dissolved Al, Hg, Se and Ag results have not been shown as they were all non-detectable; * low reliability value

5.9.2 Comparison of data to water quality criteria

The groundwater quality results are generally considered to be representative of baseline groundwater quality in the study area. This dataset provides a good baseline for comparison against results for monitoring throughout the life of mine and into closure.

The pH of groundwater at a number of discrete locations exceeds the recommended upper limit of 7.5 for the protection of ecosystems. The average pH of groundwater at the site is 7.1, and the maximum reading is 8.14. These mild levels of alkalinity are considered to be natural. TDS exceeds stock watering criteria at one location on one sampling occasion (bore DWB015 in March 2012), however overall is considered suitable for this beneficial use. On the basis of TDS, groundwater in both the fractured rock and alluvial aquifers is not suitable as drinking water.

Localised elevations of nutrients have also been observed, with nitrate (NO_3) present at most locations and ammonium (NH_4) at one location. These levels are expected to be a result of agricultural use of fertilizers in the catchment, however concentrations are generally acceptable for the protection of freshwater ecosystems (after Hickey 2002).

All dissolved metal concentrations are suitable for stock watering use, other than antimony (Sb) at three locations (bores DWB007, DWB012 and DWB014). However, there are no actual livestock criteria and the guideline value listed in **Table 9** is defaulted from the drinking water criteria, and the maximum concentration detected is 11 $\mu\text{g/L}$. Therefore the levels detected are considered background and not of concern for stock watering.

Arsenic (As) and manganese (Mn) each exceeded ecological criteria at one discrete location (bores DWB010 and DWB015 respectively).

5.9.3 Geochemical evolution of groundwater in the catchment

When TDS measurements across the DZP Site are viewed spatially (as shown on **Figure 12**), the following chemical evolution is noted:

- fresh water recharge at the top of the catchment proceeds to an accumulation of dissolved salts along the flow path (via interaction with the aquifer matrix); while
- localised recharge of fresh water along the creek systems can then be seen to be diluting dissolved salts (such as at bore DWB019) that have recharged the alluvial aquifer from the underlying / up-gradient fractured rock aquifer.

A Schoeller Plot of groundwater chemistry along the catchment flowpath (from the proposed open cut location to Wambangalang, Spring and Cockabroo Creeks) has been provided as **Chart 2**.

Chart 2 (and the data presented in **Appendix C**) shows that HCO_3 is the dominant anion for all bores in the upper catchment. Chloride (Cl) becomes dominant in lower catchment bores in fractured rock (bores DWB014, DWB015, DWB016, DWB017, DWB018 and DWB023) and all bores in the clay alluvium (bores DWB012 and DWB019, as well as bores TWB, CCWell and CCWindmill). Sodium (Na) is the dominant cation at the up-gradient end of the system, however Mg becomes dominant mid-catchment / flow-path in bores DWB001, DWB006, DWB008, DWB009, DWB011 and DWB014.

It is likely that the chemical signature of Na-HCO_3 in the upper catchment bores is reflective of the dominance of alkaline volcanics (basalt and trachytes) at these locations along with fresh rainwater recharge (Na-Cl dominant as shown on **Chart 2**). The mid slope chemistry of

Mg-HCO₃ is considered to be indicative of increasing chemical dominance of the volcanic aquifer matrix.

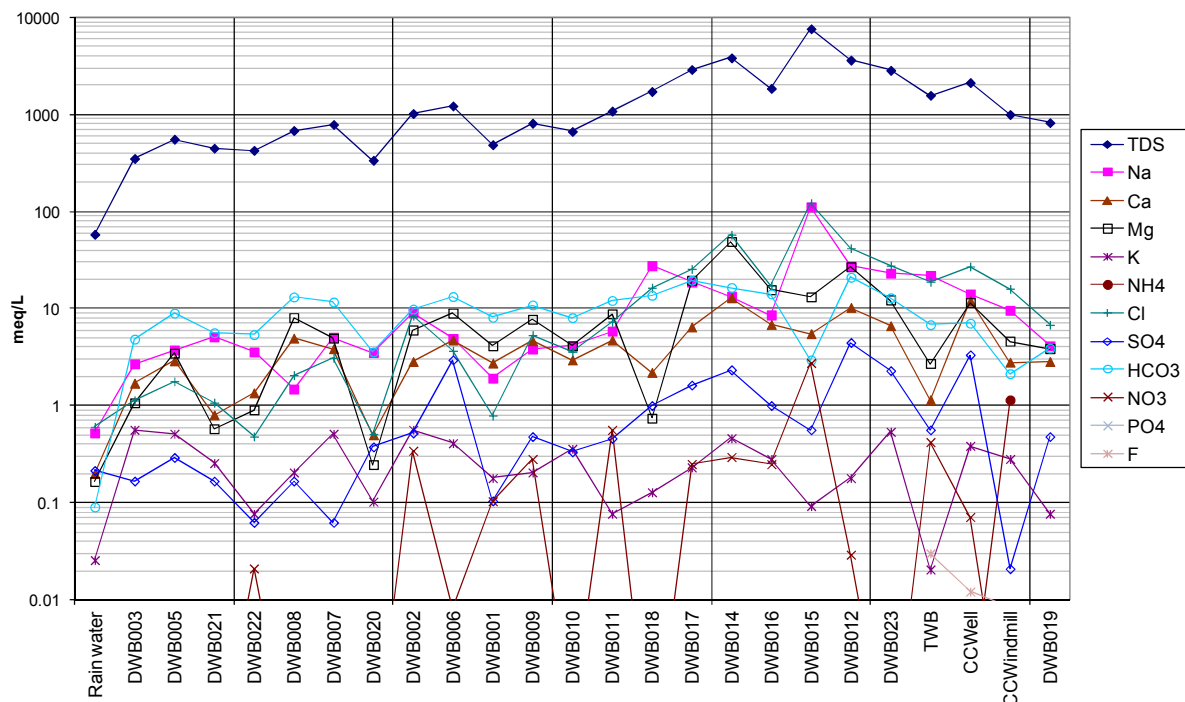

Chart 2: Schoeller Plot – groundwater chemistry along the catchment flowpath

Na-Cl becomes the dominant chemistry in bores DWB015 and DWB023 in the fractured rock aquifer towards the down-gradient end of the flow paths. This could reflect the natural influence of the sedimentary rock matrix (Triassic aged Gunnedah Basin sediments) on the groundwater quality.

Further insights to hydrogeochemical evolution can be gained from assessing ionic ratios (see data presented in **Appendix C**). Bores DWB020, DWB021 and DWB022 (all located at the top of the catchment at or in the vicinity of the proposed open cut) all have Na/Cl ratios >3, strongly suggesting recently recharged groundwater (Jankowski 1999). Conversely, Na/Cl ratios are <0.45 for bores DWB012, DWB014, DWB016, DWB019, CCWell and CCWindmill in the lower catchment, strongly indicating (along with TDS) that these are older groundwaters as would be expected towards the down-gradient end of the flow system.

5.10 Groundwater usage and receptors

5.10.1 Introduction

As the current predominant land use for the proposed DZP Site and surrounding areas is either dryland cropping or some mixed grazing, both surface water and groundwater sources are used. The use consists of both farm earthen dams and groundwater bores for stock watering. The stock watering bores are typically fitted with small pumps or wind mills.

The search of the NOW registered groundwater bore database discussed in Section 5.5.3, indicates modest yields from the majority of the bores installed within the DZP Site. Additionally, the water quality is variable across the DZP Site with the lower flats within

Wambangalang Catchment affected by increased salinity that make the shallow groundwater at some locations only suitable for stock watering or some domestic uses.

There are several unregistered bores within the Township of Toongi (refer to **Figure 8**) that are used for a mixture of stock and domestic water. Some of these bores and wells intercept shallow groundwater of the Wambangalang Creek alluvium. There is one registered irrigation bore (see discussion in Section 5.5.3 above), however field inspection confirmed that this bore has never been equipped or used since installation in 2004.

There are no known large scale groundwater users within a 10 km radius of the DZP Site such as industrial or large scale irrigation purposes, other than potential irrigation users along the Macquarie River and associated alluvium between 8-10 km to the north, north-east of the DZP Site (refer to **Figure 7**).

5.10.2 Potential beneficial users

Beneficial reuse of groundwater in NSW is governed by water quality objectives and associated criteria (DLWC, 1998). Potential beneficial uses of an aquifer are directly associated with potential yield (sustainable or otherwise) and quality. All groundwater, regardless of yield or quality, is required to be protective of the natural ecosystem within which it resides and in particular discharges to, including any groundwater dependent ecosystems (GDEs).

In order to determine potential beneficial uses of an aquifer, a water quality and quantity assessment is undertaken, including:

- desk-top assessment of existing users and ecosystems (including GDEs), as well as any information on yield and quality;
- assessment of potential groundwater yields (quantity), including existing information and collection of additional physical data; and
- assessment of groundwater quality based on existing information, collection of field data and chemical analysis of collected groundwater samples.

A summary of each potential beneficial use of the aquifers beneath the site is provided within the following sub-sections.

5.10.3 Drinking water

The water bearing zones beneath the site are not known drinking water aquifers, due primarily to poor / variable yield (see **Table 5**) and marginal quality (see Section 5.8). Registered bores in the catchment are invariably used for domestic purposes associated with agriculture / horticulture (stock watering and small scale domestic irrigation). This was confirmed by field assessment, which included measurement of groundwater salinity (as electrolytic conductivity, EC) as presented in **Table 6**. For a total of 50 measurements over the four sampling events undertaken, EC has ranged between 486-12,990 $\mu\text{S}/\text{cm}$, with a mean value of 2,750 $\mu\text{S}/\text{cm}$ and median value of 1,990 $\mu\text{S}/\text{cm}$.

The above discussion covers the requirements of Appendix 2 of DEC (2007) in that:

- the DZP Site is not located in an area containing a major drinking water aquifer (the Lower Macquarie alluvium is located approximately 45km to the west, after PB 2011, and the Macquarie River alluvium is located 7 km to the north, after RWC 2013);

- actual groundwater users have been identified in the vicinity of the DZP Site, and no users of groundwater for drinking have been identified (backed up by chemistry and yield information); and
- an assessment of groundwater quality on the basis of TDS and EC has been undertaken, and has confirmed that groundwater is not of suitable quality for human consumption.

Thus protection of groundwater for drinking supply is not a relevant beneficial use for this site, however as TDS is generally <2,000 mg/L drinking water criteria will still be cited in assessment of the data (as required by DEC 2007).

5.10.4 Recreation, direct contact and aesthetics

Despite conclusions discussed in Section 5.10.3, groundwater is expected to protect human health via potential exposure from recreational, commercial and industrial activity. As such, guidelines provided by NHMRC / NRMCC (2008 and 2011) have been considered. NHMRC / NRMCC (2008) state that criteria for recreational / direct contact quality can be derived from the values presented in NHMRC / NRMCC (2004, which was updated in 2011), by applying a multiplication factor of 10-20 for non-volatile chemicals. The reasoning for this is that the drinking water criteria are calculated based on the assumption that the average person consumes 2 L of water per day, and the rate of assumed incidental ingestion during a daily swimming session is 100-200 mL.

Drinking criteria and the consequent direct contact / recreational criteria have been included in **Tables 8** and **9**. Also included in these tables are aesthetic criteria for certain chemicals relevant to the Proposal / DZP Site that have potential odour, discolouration and taste issues (TDS, Na, Cl, NH₃ and Fe).

5.10.5 Irrigation

For reasons similar to the discussion above for drinking water quality (Section 5.10.3), groundwater in the vicinity of the proposed DZP Site is of marginal quality for use as irrigation water. For this reason (in addition to that of generally insufficient yields), groundwater is not utilised for irrigation in the catchment, based on field observations and discussions, and assessment of water quality data. An average and median salinity of groundwater for the catchment in the range of 2,000-3,000 $\mu\text{S}/\text{cm}$ indicates that this water has a “medium” salinity rating and is only suitable for “moderately tolerant”, “tolerant” and “very tolerant” crops (ANZECC / ARMCANZ 2000, Chapter 9.2).

However, there are pockets of relatively low TDS groundwater in areas of relatively high transmissivity / yield, such as well TWB in the alluvium close to Wambangalang Creek (**Figure 8**).

Further to the above, the sodium adsorption ratio (SAR) of groundwater analysed from the catchment has a mean value of 5.7 and is as high as 20 for individual samples (see **Appendix C** for groundwater chemistry data tables). As ANZECC / ARMCANZ (2000) recommends SAR be ≤ 5 for clay soil (Table 9.2.6), sodicity would be a potential issue were groundwater to be used for irrigation. Sodium (Na) and chloride (Cl) concentrations, as well as TDS, manganese (Mn), molybdenum (Mo) and uranium (U), in groundwater are also likely to limit potential groundwater use for irrigation (see **Tables 8** and **9**).

Additionally, analysis of data presented in **Appendix C** of this report shows that the groundwater hardness is on average 655 mg/L as CaCO₃, with very few locations below the

desired level of 180 mg/L as CaCO₃. The saturation indices (Langelier and Ryzner) also indicate that this water is corrosive.

One bore (GW802169) to the south-west of the DZP Site (see **Figure 8**) is registered for irrigation use but has never been equipped or tested for such use. This bore is installed into “gravel and shattered rock” from 4.0 m to 6.0 m depth.

5.10.6 Stock watering

The primary use of groundwater in the catchment is stock watering. As such, this is a relevant beneficial use that requires protection. Criteria for stock watering are based on values provided in ANZECC / ARMCANZ (2000), and default to NHMRC / NRMCC (2011) where specific stock watering criteria are otherwise unavailable.

5.10.7 Discharge to surface water (ecosystem protection)

Ecosystem protection is a primary beneficial use of the aquifer, particularly as all ephemeral creeks about the DZP Site have a high to moderate potential to be at least partially “reliant on surface expression of groundwater” (BOM, 2012). As such, water quality criteria for protection of 95% of species have been adopted from ANZECC / ARMCANZ (2000), and are provided in **Tables 8 and 9**.

5.10.8 Groundwater dependent ecosystems (GDEs)

The GDE map provided in **Appendix I** (after BOM, 2012) shows that, in the vicinity of the site, Paddy’s Creek to the west is listed as having a “high potential for groundwater interaction”. Groundwater interaction refers to a surface water system that is “reliant on surface expression of groundwater”.

Wambangalang Creek to the north of Obley Road and Cockabroo Creek to the north of Eulandool Road are both listed as having a “moderate potential for groundwater interaction”. There is no vegetation in the vicinity of the DZP Site listed as being reliant on subsurface groundwater, and no subterranean GDEs (caves or aquifers). Based on these findings, it can be concluded that the creek systems to the west and south of the DZP Site rely on groundwater discharge to support their ecosystems, but there are no other known GDEs within the DZP Site groundwater flow system.

5.10.9 Local industry

There are no local industrial users of groundwater in the locality. Major reasons for this are the low yield of the aquifers under consideration (alluvium and fractured rock), as well as the isolated location of the DZP Site away from the nearest industrial centre (Dubbo is located approximately 25 km to the north). As such, this potential beneficial use requires no further consideration. It is however noted that groundwater sourced from alluvial and fractured rock aquifers on the DZP Site could provide a supplementary water supply for the proposed Processing Plant, following an adequate exploration and testing program.

5.10.10 Summary of groundwater usage

Based on the above discussion (Sections 5.10.3 to 5.10.10), the relevant beneficial users of groundwater (in order of priority and importance) are:

- the freshwater ecosystems of the local ephemeral creek systems;
- stock watering;
- recreational, direct contact and aesthetic use; and
- possible irrigation on alluvium adjacent to creek systems.

Tables 8 and 9 list the relevant criteria values adopted, which have been derived to ensure water quality is protective of the relevant uses.

The local groundwater is not considered to have potential beneficial use as drinking water, whilst use for irrigation is not currently occurring and is considered unlikely. It should be noted, however, that if an individual proponent did want to commission a bore or borefield for any of the above uses (for example bore GW802169), additional assessment would be required at that time. This includes the potential use of groundwater from the DZP Site as a supplementary water supply to the proposed Processing Plant.

6 ASSESSMENT OF POTENTIAL IMPACTS

This section presents an assessment of the potential physical and chemical impacts of the Proposal, including consideration of the potential impacts to beneficial uses of the groundwater.

6.1 Methodologies used

Potential impacts to groundwater beneficial users as a result of the proposed mining operations have been assessed in the context of the local hydrogeological setting, i.e. the CSM, and the relevant legislation and guidelines. The CSM was based on:

- a desktop assessment of existing information relating to the Proposal and catchment hydrogeology.
- further assessment of aquifer physical properties at existing individual locations; and
- further assessment of aquifer chemical properties at existing individual locations.

The nature of the groundwater flow system, i.e. a local flow system discharging to the local creeks, means that all potential impacts of the Proposal are considered to be locally constrained. The area of potential impacts is constrained to the west by Wambangalang and Paddy's Creeks and to the south by a tributary of Cockabroo Creek in the vicinity of bore DWB016 (**Figure 8**).

All of the potential sources of impacts are currently planned to be located within the groundwater flow systems flowing to Wambangalang / Paddy's Creek and to Cockabroo Creek, with the exception of some of the proposed LRSF which overlap the catchment divide between Wambangalang Creek and undefined drainage to the Macquarie River (**Figures 3 and 4**).

The assessment of impacts is based on the CSM and on knowledge and experience of the authors of flow systems in similar environments and of similar projects. Where appropriate, calculations of groundwater flow velocity, volumetric groundwater flow rate (flux), and travel time are evaluated, based on Darcy's law (Freeze and Cherry, 1979).

Groundwater flow or transport modelling was not justifiable given that the open cut would be developed so as to remain above the water table and as such dewatering and associated drawdown would not take place. Groundwater extraction for use on the DZP Site was not considered as it is understood that water is likely to be sourced off site.

The different components of the Proposal are described in Section 6.2. The potential impacts associated with the components of the Proposal are described in Sections 6.3, 6.4 and 6.5. Potential groundwater impacts are listed in a summary table in which the likelihood, consequence and the resulting potential risk associated with each potential impact is considered (**Table 10**). The interpreted risks of the different components are compared in Section 6.6, with reference to **Table 10**.

6.2 Description of key components of the Proposal

Proposed design drawings for the on-site storage facilities have been provided in DE Cooper & Associates (2012). These drawings indicate the following key designs associated with minimising the risk of stored liquids impacting on groundwater levels or quality (see **Figure 3** for the locations of these facilities):

- Solid Residue Storage Facility (SRSF) Cells:
 - proposed to contain double HDPE liner with leak detection;
 - outfall pipes from leak detection system with pump out pits at embankment toes;
 - store and release cover on final surface;
 - 1:3 slopes on final surfaces;
 - numerous groundwater monitoring bores are proposed around these cells (see **Figure 14**);
- Liquid Residue Storage Facility (LRSF) Cells:
 - proposed to contain a HDPE liner on a foundation of compacted sub-soil;
 - freeboard of 1 m for 5 m of liquid storage (i.e. 6 m high embankments);
 - 1:2 downstream slope on lower embankment;
 - precipitated salt to be excavated and placed in salt encapsulation cells, with salt harvesting from the LRSF Cells taking place during mining activities;
 - numerous groundwater monitoring bores are proposed around these facilities (see **Figure 13** for conceptual placement and construction in cross section and **Figure 14** showing a plan view including LRSF perimeter monitoring);
- Salt Encapsulation Cells (SECs):
 - proposed to contain double HDPE liner with leak detection;
 - proposed to contain a seepage detection sump for each outer cell (4) beyond embankment toes;
 - two to three groundwater monitoring bores are proposed for each outer cell (see **Figure 14**);
 - salt to be placed in layers using low ground pressure machinery;
 - store and release cover on final surface;
 - freeboard of 1m for 15m high embankments; and
 - 1:2 downstream slope on lower embankment.

In addition to the above, the proposed Processing Plant Area is also a key component of the Proposal. The Processing Plant Area includes the following key subcomponents:

- crushing and ore handling;

- mixing, roasting and leaching;
- effluent and solid waste neutralisation and handling;
- product handling – includes zirconium (Zr) and niobium (Nb), iron (Fe) and aluminium (Al), and heavy rare earths;
- reagent handling (receipt, storage and distribution) – includes sulfuric acid and sulfur prill, limestone, sodium chloride, soda ash, hydrochloric acid, lime, anhydrous ammonia, sodium sulfide and sulfate, aluminium powder, hematite and perlite; and
- numerous groundwater monitoring bores are proposed around this area (see **Figure 14**).

6.2.1 Solid Residue Storage Facility (SRSF)

The SRSF would be constructed in bedrock high ground areas where the baseline water table is interpreted to be in the range 5-25 m below the ground surface and typically approximately 10-20 m below the ground surface (**Figure 9b**). SRSF would be constructed with a double liner, with a leak detection system between the two liners. The upper liner would likely be HDPE, with the lower liner constructed from clay or HDPE. Each liner used would provide for a vertical hydraulic conductivity (K_v) not exceeding 1×10^{-9} m/s over a thickness of 900 mm (or equivalent). This K_v is an order of magnitude lower than the lowest hydraulic conductivities encountered in the underlying bedrock (Section 5.6).

There would be no water released from the solid residue. However, during placement and compaction, the cells would be exposed to incident rainfall. The SRSF cells would be constructed with an internal drainage system and rainfall run-off from the surface of the SRSF cells would be collected in solid concrete sumps constructed beneath the ground surface prior to SRSF construction. Any run-off that accumulates in the sumps would be pumped to the LRSF.

At closure, it is likely that the upper surface of the residue in each cell will be slightly domed to enable the majority of rainfall runoff to be shed. The final cover will be based on the “store and release” system which will allow heavy rainfall to flow off the surface but hold, and then release by evaporation, lighter rainfall. Further details will be provided for approval well before the closure of the facility.

There will be minimal water passing through the cover to the compacted residue. The double liner, with an inter-liner monitoring system, will ensure that there is no release of seepage to the environment.

6.2.2 Liquid Residue Storage Facility (LRSF)

LRSF would be constructed both in bedrock high ground areas where the baseline water table is interpreted to be typically in the range 10-30 m below the ground surface and in lowland alluvium areas where the baseline water table is interpreted to be typically in the range 5-15 m below the ground surface (**Figure 9b**).

The objective of the LRSF is the disposal of excess water from the plant by evaporation and the collection of the salts from the water by crystallisation in the terraced cells. The water would initially have a salinity of 62,500 ppm when leaving the plant (DE Cooper & Associates, 2012). The salinity in the LRSF would gradually increase with the loss of volume by evaporation. As the salinity increases, salts would be deposited on the bases of the LRSF cells. The total area of the LRSF would be approximately 425 ha (**Figure 9b**). The

cells are not intended to allow infiltration into the ground. Therefore, they would be lined. It is understood that the LRSF are intended to be used for the 20 year life of this proposal.

The LRSF would be constructed in four distinct areas with each consisting of several terraced cells to maximise pond area and, therefore, evaporation potential. It is intended that the fill for the embankments would be taken from within each cell area. The embankments would be constructed with an average height of 6 m. The bases of the ponds and the faces of the embankments which form the ponds would be lined with a single 1.5 mm HDPE welded sheet. The liner would be placed over a prepared foundation comprising compacted fine-grained *in-situ* material or, where the ground cannot be made sufficiently smooth, a layer of imported sand or a sheet of geo-textile.

Liner Integrity - Design

All lining material will be certified by the manufacturer prior to leaving the factory. The number of all individual batches of the lining material will be registered and the date and location of the use of each roll recorded by the contractor. The foundations of the cells will be constructed to the lines and grades shown on the design drawings (DE Cooper and Associates, 2013). The finished surface will be free of all roots, rocks and other matter which could impact on the liner. The area in each cell will be lightly tined, moisture conditioned and compacted prior to the placement of the lining.

If there is a delay of more than 48 hours between the completion of the foundations and the application of the liner, the area will be proof rolled again prior to rolling out the lining. Areas which are not deemed suitable for the direct application of the liner by the supervising engineer will be covered with a layer of compacted sand with a minimum depth of 150 mm prior to constructing the liner.

The integrity of the HDPE liner will be fundamental to the minimisation of impacts of the LRSF. HDPE lining of the LRSF cells will be carried out by an experienced contractor who has a proven track record in the installation of large areas of lining. All lining material and construction methods and testing will conform to the relevant Australian Codes. The contractor will use the most up to date equipment in the work. All equipment shall be certified prior to the start of the project and at regular intervals (in accordance with the manufacturer's recommendations and the relevant Australian Codes) during the work.

The welding of the liner will be tested both by the contractor and by an independent testing organisation engaged by the proponent. Small sections of the liner will be regularly removed for off-site laboratory testing in accordance with the relevant code. Should any test results return negative results, the work carried out between tests shall be fully reviewed.

Prior to the installation of the liner in each cell, the area will be surveyed and a depth/volume curve prepared for each cell. This will allow the volume of liquid residue in each cell to be determined by measuring the level of the liquid in each cell. The volume of water delivered to each cell will be accurately monitored by reading the flow meters on each delivery pipe. Evaporation losses from the cells will be compared with that from several Class A Australian Standard Evaporation pans located adjacent to each group of cells. Rain gauges will be positioned adjacent to each group of cells.

Data from the evaporation pans, rain gauges and flow meters will be fed back into the Water Balance Model from the early stages of the operation to enable a Pan Factor to be determined relating Class A pan evaporation to actual cell water loss. Continuous monitoring

of liquid residue level, flow in, and evaporation loss out will enable any major water loss due to a liner failure to be identified.

Liner Integrity - Verification

Groundwater monitoring bores will be positioned close to the downstream toe of all external embankments (see **Figure 13** and **Figure 14**). The bores will enable both groundwater level and quality to be monitored. These bores will be used to verify the prevention of impacts to groundwater (See Section 7).

Initial groundwater level changes are possible close to a LRSF when ponds are initially filled due to the change in weight. However, such changes in groundwater level are expected to dissipate over a period of weeks. Any permanent increases in groundwater level or increases in salinity in monitoring bores will trigger an investigation into the source of the water which is impacting on the groundwater.

If a trend of increasing groundwater level or salinity is observed, the initial action will be to, as quickly as practicable, evacuate the liquid in the closest cell by transfer pumping to an adjacent cell(s). If the removal of the water produces a measurable sustained reduction in groundwater level in the down-gradient monitoring bore(s), further investigations into the integrity of the liner will take place.

The following actions may be applicable.

- Total removal of any remaining liquid from the cell.
- Removal of any accumulated salts from the base of the cell.
- Inspection of the joins in the liner following cleaning by high pressure water jetting.
- Testing of the joins to determine the area of failure.
- If no obvious failures are discovered the remainder of the liner will be cleaned to allow a general inspection to be carried out.
- If this action still does not locate the point of leakage, the whole liner may be removed.
 - An inspection of the foundations should then determine the location of the failure.
 - If the decision is made to repair the liner and bring the cell back into service, all contaminated soil to a depth of 3 m or to the depth of the water table, whichever is greater, will be removed and replaced with uncontaminated soils prior to installing a new liner.
 - The new liner will be subject to the same testing regime as the original liner.
 - If the decision is made to abandon the cell (for a period or permanently) the cell will continue to be monitored but allowed to remain dry.

Over the life of the LRSF, crystallised salt from each cell would be removed and disposed of it in the Salt Encapsulation Cells (SECs). Removal of salts will occur periodically, with the salt to be removed to an elevation of no less than 1m above the surveyed elevation of the underlying liner. The purpose of the 1m buffer is to prevent the integrity of the liner being compromised by the salt harvesting process. This buffer will be maintained using earth moving equipment incorporating surveying (likely GPS-based) technology that is capable of sub-centimetre vertical accuracy (e.g. road graders or road stabilisers).

Should any part of the liner be compromised during the salt removal process, the liner for the cell would be replaced and its integrity verified in the same way as during initial construction.

Following decommissioning, liners will be removed and the LRSF area will be restored to the original contours, topsoil replaced and the area would be rehabilitated as productive farmland.

6.2.3 Salt Encapsulation Cells (SECs)

All SECs would be constructed in a bedrock high ground area in the upper part of the Cockabroo Catchment where the baseline water table is interpreted to be in the range 5-25 m below the ground surface (**Figure 9b**). This is close to, and in a similar environment to, the SRSF. As for the SRSF, the SECs would be constructed with a double HDPE liner, with a leak detection system between the two liners. As for the SRSF, this liner system would have a K_v that is an order of magnitude lower than the lowest bedrock hydraulic conductivities encountered in the underlying bedrock (Section 5.6).

The leak detection system would allow any water which passes through the upper liner to drain to monitor pits downstream of the external embankments. The pits could also be used to collect and pump water to the plant for treatment. If leakage is detected following the closure of the Proposal, arrangement would be made to install permanent solar operated pumps to deliver the seepage to one of the previously used LRSF cells for evaporation.

It has been assumed that at closure, the SECs would be removed from the DZP Site. Should they remain on the DZP Site following closure, it is likely that the upper surface of the SECs will be slightly domed to enable the majority of rainfall runoff to be shed. The final cover will be based on the "store and release" system which will allow heavy rainfall to flow off the surface but hold, and then release by evaporation, lighter rainfall. Further details will be provided for approval well before the closure of the facility (DE Cooper & Associates, 2013). The double liner, with an inter-liner monitoring system, will prevent the release of seepage to the environment.

6.2.4 Waste Rock Emplacement (WRE) area

The WRE area is estimated to be about 20 ha in area and is planned to accept an estimated 3.5Mt of overburden (soil and weathered material) and low grade rock. It can be assumed that whilst the material stored in the WRE area is expected to be relatively chemically benign, reduction of run-off in the WRE footprint would likely enhance recharge to the ground beneath the structure.

6.2.5 Open cut

The open cut is planned to be 40 ha in area, with approximately 19.5Mt of ore to be extracted at an expected rate of 1.1Mt per year (20 to 22 year expected mine life). The ore is proposed to be extracted from the near surface to a maximum depth of 32 m (355m AHD). The current plan is to mine in two stages, with Stage 1 (0-10 years) encompassing the western portion of the proposed open cut area, and Stage 2 (11-20 years) the eastern portion (see **Figure 3**). The open cut is not planned to extend below the water table.

6.2.6 Processing Plant Area (PPA)

The proposed Processing Plant Area, including the administration area, rail siding laydown and storage area, and run of mine (ROM) pad, is close to 50 ha in area (see **Figure 3**). A detailed layout of the proposed area is provided in TZMI (2013).

Most of the Processing Plant Area will be sealed. The laydown area will comprise a bunded concrete pad, inside of which will be separately bunded storage areas for each of the four reagents (sulfur, hydrochloric acid, soda ash, anhydrous ammonia and caustic soda). Bund wall heights will be in accordance with relevant specifications for each reagent, and in the case of HCl the bunded volume will be equal to at least 110% of the stored acid.

The three reagent stores, laboratory and final product storage areas are all designated as being fully enclosed storage/buildings with concrete floors, however where necessary, liquid reagents and final products will additionally be stored within suitably bunded areas (as required) in accordance with the relevant specifications for storage. On site raw material supply and mixing areas, along with all processing areas (reagents are stored here prior to use in the process) will be on suitably designed bunded concrete pads/floors.

6.3 Potential physical impacts to groundwater during operations and post closure

There is no dewatering planned during mining operations because the open cut is not proposed to extend below the water table and there are no current plans for the Proposal to source groundwater for use throughout its operations. Therefore, there would be no drawdown of groundwater levels associated with the Proposal.

Throughout most of the DZP Site negligible changes in groundwater levels are expected to occur throughout the life of the Proposal and after mine closure. The potential physical impacts of the SRSF, LRSF, and SECs are described separately below. The planned locations of these components of the Proposal are shown in **Figure 3**. The management of the solid and liquid residues in the SRSF and LRSF is described in greater detail in DE Cooper and Associates (2013).

6.3.1 SRSF

The net effect of the design of the SRSF cells would be to significantly reduce the rate of recharge over the footprint of the SRSF area (approximately 103 ha) both during the Proposal and following the Proposal. The SRSF area represents less than 5% of the total DZP Site. Therefore, the effect on the total groundwater flux through the local groundwater flow systems within the Wambangalang Creek catchment and the Cockabroo Creek Catchment is expected to be minor (see 'Consequence of Impact' in **Table 10**).

However, there is predicted to be a moderate reduction in the level of the water table (on the order of one to three metres) beneath and in the vicinity of the SRSF cells due to the reduction in the recharge rate in this area both during the Proposal and post closure (see 'Likelihood of Impact' in **Table 10**).

6.3.2 LRSF

Potential Impact – Effective Liner

Assuming the liner is effective at preventing infiltration of the liquid contained in the LRSF, the net effect of this design would be to significantly reduce the rate of recharge over the footprint of the combined LRSF area (approximately 425 ha) during the Proposal, but not following the Proposal. The four areas of the proposed LRSF are all located within the Wambangalang Creek Catchment and the Undefined Macquarie River Catchment to the north-east (see **Figure 4** for catchment boundaries).

The combined LRSF area represents approximately 17% of the total area of these catchments within the DZP Site. Therefore, during the Proposal there is predicted to be a moderate reduction in the total groundwater flux through the local groundwater flow system within these catchments (resulting in a moderate risk of occurrence as detailed in Table 10). After the Proposal, the recharge rate over the footprint of the LRSF is expected to return to close to the baseline rate.

A reduction in recharge caused by the LRSF during the Proposal would be expected to cause a reduction in the level of the water table in the range from tens of centimetres up to several metres, beneath and in the vicinity of the LRSF. In high ground areas, the level of the water table is expected to be more sensitive to direct local recharge than in the lowland alluvial, colluvial areas. Therefore, any decreases in water table elevation caused by the interception of recharge by the LRSF are expected to be greatest in the high ground areas.

After closure of the mine, due to the removal of the liner, the water table elevation in the vicinity of a LRSF would be expected to return to close to its baseline level, i.e. the groundwater level would recover from any drawdown associated with reduced recharge at the LRSF.

Potential Impacts – Ineffective Liner

Leakage Flux

The above discussion assumes the liner beneath the LRSF is 100% effective at preventing infiltration of liquid from the LRSF. It is the intent of the LRSF design to prevent the leakage of brine into the groundwater. Details of the approach to liner construction, the verification of liner integrity and the response if leaks are suspected are provided above in Section 6.2. Although the LRSF design is intended to prevent leaks, it is necessary to consider the potential impact of the LRSF due to a breached liner.

In practise, it is considered possible that there would be some breaches of the integrity of the liner. However, due to the approach to liner construction, and the proposed monitoring of the LRSF and of perimeter groundwater conditions (described in Section 6.2), it can be expected that any such breaches would be localised and temporary rather than widespread and/or permanent.

If a breach were to occur in the liner, the downward hydraulic gradient caused by the liquid level in the pond above the breach would cause a leakage flux from the LRSF into the ground. This leakage would initially infiltrate downwards, and subsequently laterally. The rate of migration of the liquid would be controlled, in part, by the hydraulic conductivity (K) of the underlying materials.

If the leak was significant and the underlying ground had a low hydraulic conductivity, the water table could rise to the ground surface beneath the LRSF cell. In a low permeability environment, such as is typical at the DZP Site (see Section 5.7), the lateral flux from beneath the LRSF would ultimately be constrained by the low lateral transmissivity (KD or T) of the ground and the horizontal gradient, in addition to the extent of any liner breach(es).

LRSF over Alluvium:

The following is a calculation of what is considered to be the “worst-case” potential flux of leakage from a LRSF in a lowland area, where the LRSF would be underlain by clay alluvium and the liner is ineffective due to a breach or breaches. This worst case analysis is based on the assumption that relatively high permeability clean sand is not present beneath the

footprint of the LRSF. There is no evidence of clean sand being present beneath a LRSF cell footprint.

Following the filling of a pond with brine over a breached liner, the effective footprint of the source of the infiltrating liquid would increase relatively rapidly to a larger area than any individual breach/tear in the liner, due to lateral spreading beneath the liner. This lateral spreading effect would be particularly significant if relatively permeable fill (e.g. sand) had been used to level the ground during pond construction.

The following is a calculation of worst-case physical impacts for a LRSF cell/s over alluvium, based on the following assumptions:

1. Lateral transmissivity of clay alluvium, $T = 0.4 \text{ m}^2/\text{day}$ (based on hydraulic testing reported in Section 5.6);
2. Hydraulic conductivity, K , of clay alluvium $= 0.01 \text{ m/day}$ (based on hydraulic testing reported in Section 5.6); and
3. Maximum horizontal hydraulic gradient (i) beneath the embankment $=$ approximately $15/30 = 0.5 \text{ m/m}$ at early time.

Based on the above assumptions, maximum lateral flux beneath the embankment, per m length of the embankment, at early time after leakage first takes place, $Q = KiA = T/L = 0.4 \times 0.5 = 0.2 \text{ m}^3/\text{day/m}$, i.e. 200 L/day/m . The leakage from a breach of a liner could spread laterally beneath the liner. If the effective length of the embankment under which leakage were taking place was 50 m , the leakage flux beneath the embankment would be $10 \text{ m}^3/\text{day}$.

It should be noted that the above calculation does not take into account discharge of seepage that may take place at the toe of the embankment. In a situation in which seepage had taken place through breaches in a liner, it is possible that, once the underlying ground has become saturated, discharge could also take place to the ground surface at the toe of the embankment.

LRSF over Bedrock:

According to the geological mapping (**Figure 6b**), the Area 5 LRSF appears to be positioned primarily on Triassic aged sedimentary rock, whilst the Area 4 LRSF is positioned partly on Triassic aged sedimentary rock and partly on Jurassic aged basalts.

The data presented in Section 5.6 (**Table 7**) of this report indicates a large range of K in the bedrock, depending in part on the type of bedrock. The typical K of the sedimentary bedrock was found to be approximately an order of magnitude less than the K evaluated for the clay alluvium (Section 5.6). Therefore, based on this and assuming other factors (hydraulic gradient, etc.) are similar, the maximum potential flux from a leaking LRSF in Area 5 of the bedrock high-ground area is predicted to be approximately an order of magnitude less than in the lowland alluvial area, i.e. a maximum initial seepage flux on the order of 20 L/day/m , which would reduce with a decreasing hydraulic gradient.

In contrast, the estimated K of the trachyte bedrock has a range of $0.05\text{--}0.3 \text{ m/day}$, with a lateral transmissivity 5 to 10 times that estimated for the alluvium ($2\text{--}4 \text{ m}^2/\text{day}$ compared to $0.4 \text{ m}^2/\text{day}$, as shown in **Table 7**). Using the same assumptions as discussed above for the alluvium, a potential maximum lateral flux through volcanic rocks beneath the embankment at early time after leakage first takes place would be $1\text{--}2 \text{ m}^3/\text{day/m}$. In practise, lower permeability overburden would be expected to impede the fracture permeability of the upper part of any fractured bedrock such that the potential leakage flux would be less than calculated above. Due to the proposed monitoring of the LRSF and of perimeter

groundwater conditions, any leaks from LRSF cells would be expected to be temporary such that the above calculation of fluxes would be the initial worst-case flux only. As described in Section 6.2, if a leak were considered likely from groundwater monitoring or cell monitoring, the LRSF cell would be drained and the leak would be investigated. Therefore, the source of the leak and the hydraulic gradient driving the leak would not be maintained and the leakage flux would be temporary.

Increase in Water Table

If the leak was significant and the underlying ground had a low hydraulic conductivity, the water table could rise to the ground surface beneath the LRSF cell. For LRSF cells constructed in alluvial/ colluvial areas, the baseline water table is expected to be 10-15 m below the ground surface at the lower embankment. Therefore, in the event of a leaking LRSF cell over alluvium, the water table has the potential to rise as much as 15 m. For LRSF cells constructed in bedrock areas, the baseline water table could be as much as 30 m below the ground surface at the lower embankment. Therefore, in the event of a leaking LRSF cell over bedrock, the water table has the potential to rise as much as 30 m.

Any significant rise in the water table beneath a LRSF cell would have the effect of increasing the water table in monitoring wells located around the perimeter of the cell. This would be one of the indicators used to detect possible leaks. If potential liner leakage was interpreted from groundwater monitoring, then the LRSF cell would be drained and the leak would be investigated (Section 6.2). Therefore, it can be expected that any increase in the water table due to a leaking LRSF would be localised to within tens of metres of the LRSF and would be temporary.

6.3.3 SECs

The net effect of the design of the SECs would be to significantly reduce the rate of recharge over the footprint of the SEC area (approximately 40 ha) in the latter part of, and following, the Proposal. The SEC area represents less than 2% of the total DZP Site, therefore the effect on the total groundwater flux through the local groundwater flow systems within the Cockabroo Creek Catchment is expected to be minor (see 'Consequence of Impact' in **Table 10**). However, there is predicted to be a moderate reduction in the level of the water table (on the order of one to three metres) beneath and in the vicinity of the SECs due to the reduction in the recharge rate in this area both during the Proposal and post closure.

6.3.4 WRE

Given the assumption that the WRE footprint would not be lined, the potential physical impacts from the WRE would be to enhance the rate of recharge over the footprint of the WRE area (approximately 20 ha) both during the Proposal and following the Proposal. The WRE area represents less than 1% of the total DZP Site, therefore the effect on total groundwater flux through the local groundwater flow systems is expected to be minor (see 'Consequence of Impact' in **Table 10**).

6.3.5 Open Cut

During mining operations, it is expected that any standing water from precipitation that accumulates in the open cut would be pumped out. However, minor additional recharge is expected to take place within the area of the open cut during mining operations which would subsequently cause minimal increases in groundwater levels in the vicinity of the open cut. It is understood that the open cut is not to be backfilled. Under post closure conditions, runoff that accumulates in the open cut from direct precipitation would not be pumped out. This water will either evaporate or infiltrate to become groundwater recharge.

The magnitude of the proportion that infiltrates and becomes groundwater recharge rather than evaporating would be dependent partly on the local fracture permeability and partly on the rate of evaporation at the base of the open cut. The maximum possible increase in recharge rate, which could take place if there is significant fracture permeability in the base of the open cut, would be equivalent to the typical runoff over the open cut area. Assuming a runoff coefficient of 11% of rainfall (SEEC, 2013) and an average annual rainfall of 0.6 m, the maximum possible increase in the recharge rate over the area of the open cut compared to baseline conditions would be approximately 26 ML/a.

In the immediate vicinity of the open cut, there is a possibility of increased fracture permeability due to blasting and the unloading of the bedrock beneath the open cut. However, a proportion of the runoff into the open cut is expected to evaporate following ponding within the open cut, such that the net increase in the recharge rate over this area is expected to be considerably less than 26 ML/a. Increased recharge over the area of the open cut would potentially raise the water table beneath the void by up to a few metres, thereby locally increasing the hydraulic gradient away from the open cut.

Any net increase in the recharge rate in comparison to baseline conditions would be balanced by a net increase in the discharge rate to the local gullies. The discharge may be manifested in springs which did not exist prior to the Proposal. This impact is not predicted to extend to the alluvial and colluvial sediments surrounding the high ground.

6.3.6 Processing Plant Area

The net effect of the design of the Processing Plant, given it is a virtually completely paved area (TZMI, 2013), would be to significantly reduce the rate of recharge over its footprint (approximately 50 ha in total). It is expected that run-off from the area would be redirected via a stormwater collection and distribution system, ultimately to Wambangalang Creek (SEEC, 2013).

The Processing Plant Area represents close to 2% of the total DZP Site, therefore the effect on the total groundwater flux through the local groundwater flow systems within the Wambangalang Creek Catchment is expected to be minor (see 'Consequence of Impact' in **Table 10**). However, there is predicted to be a slight reduction in the level of the water table (less than one metre) beneath and in the vicinity of the Processing Plant, due to the reduction in the recharge rate in this area during the Proposal.

6.4 Potential chemical impacts to groundwater during operations and post closure

6.4.1 Introduction

Potential chemical impacts on groundwater beneath and about the DZP Site are primarily related to the potential for leakage from proposed site structures (e.g. the open cut, LRSF, SRSF, WRE and SECs) and to the potential for dryland salinity associated with increased water tables. The Proposal has been designed to minimise the potential for chemical impacts using physical barriers to leakage, such as HDPE liners, as described in Section 6.2.

The primary potential contaminant of the groundwater is salinity. There is considered to be negligible potential for acid metalliferous drainage (AMD) due to the lack of sulfur in the ore or in surrounding rocks (ANSTO, 2010 and pers. comm. Terry Ransted, 2013).

Salts are conservative contaminants in water, i.e. they effectively move at the rate of groundwater migration with no significant attenuation or retardation. Reduction in concentrations would be by dispersion within *in-situ* and naturally flowing groundwater only.

Salinity impacts on groundwater beneath the DZP Site have the potential to migrate down-gradient along the alluvial aquifers associated with the major creeks and to impact the creeks themselves and their ecosystems (see Section 6.5). The baseline groundwater quality has potential beneficial uses of stock watering, irrigation, primary contact recreation and industrial. The beneficial uses of stock watering, irrigation and primary contact recreation all have the potential to be compromised by increased salinity.

6.4.2 SRSF Cells

The construction and management of the SRSF is described above in the description of key Proposal components (Section 6.2). As a result of the design, there would be no opportunity for liquid to migrate into the groundwater from the SRSF. Therefore, chemical impacts to groundwater as a result of the SRSF are predicted to be negligible. It therefore follows that there is no perceived potential for the SRSF cells to impact any beneficial users of groundwater.

6.4.3 LRSF

It is the intent of the LRSF design to prevent the leakage of brine into the groundwater. Details of the approach to liner construction, the verification of liner integrity and the response if leaks are suspected are provided above in Section 6.2. Although the LRSF design is intended to prevent leaks, it is necessary to consider the potential impact of the LRSF due to a breached liner.

In practise, it is considered possible that there would be breaches of the integrity of the liner. However, due to the approach to liner construction, and the proposed monitoring of the LRSF and of perimeter groundwater conditions (described in Section 6.2), it can be expected that any such breaches would be rare, localised and temporary rather than widespread and/or permanent.

The LRSF would contain brine at an initial concentration of 62,500 mg/L (DE Cooper and Associates, 2012), which would increase with evaporation of the water. Therefore, any leakage from a LRSF would transmit high concentration brine into the groundwater beneath the LRSF.

In addition to brine, liquid residue in the LRSF would also contain low levels of metals (based on Table 7.1 of DE Cooper & Associates 2013) such as Al, Mn, U and Zr, and a significant portion (11.8%) as sulfur (S) species. It is therefore considered that a possible chemical risk associated with the LRSF is that the liquid residue would become acidic (from oxidation of S to form H₂SO₄) and thereby release metals into solution.

This risk is considered very low, as much (or all) of the S species are likely to be in oxidised forms (such as SO₄) which are further likely to be precipitates such as gypsum (CaSO₄), and completely neutralised by carbonates (lime and limestone). However any leakage into the subsurface could induce reductive processes to occur and as such create a source of S (regardless of oxidation state).

Due to the high salinity of the water in the LRSF, any leakage would have a significant impact on the groundwater quality directly beneath the LRSF, which would locally compromise beneficial uses associated with ecosystems, stock watering, recreational (including direct contact and aesthetic) use, irrigation and drinking at the point of impact. The

only potential beneficial use that would not be compromised in groundwater directly beneath a leaking liner is industrial use. However, the high salinity imparted by the leakage would also impact a significant proportion of potential industrial uses. The potential impact to beneficial uses down-gradient is discussed in Section 6.5.

However, in the event of a breached liner, it can be expected that the leak would be detected by groundwater monitoring and repaired as described above such that the leak would be temporary and its consequent effects would be minimised. Although it would be unlikely that a significant proportion of any brine that leaks into the groundwater could be effectively removed, it can be expected that the total volume of leakage would be small in comparison to the total volume of groundwater beneath and down-gradient from the LRSF (see Section 6.5).

Consider the example described above in Section 6.3 in which a leakage flux of 10 m³/day is taking place from a LRSF over alluvium. For a leak of this order of magnitude, it can be expected that there would be a relatively rapid increase in groundwater levels in the monitoring bores such that the leak would be identified and the leaking liner would be repaired within a period of weeks to months. Therefore, the total volume of brine seeping into the groundwater would be expected to be less than 2,000 m³ (based 10 m³/day for 200 days).

For comparison, a volume of saturated alluvium which is 50 m in width perpendicular to groundwater flow direction x 100 m in length parallel to the flow direction x 30 m thick beneath a LRSF can be expected to contain a volume of greater than 50,000 m³ of water (based on a porosity of greater than 0.3).

6.4.4 SECs

The construction and management of the SECs is described above in the assessment of physical impacts. As a result of the design and as long as monitoring of leakage takes place, there would be no opportunity for liquid to migrate into the groundwater from the SRSF. Therefore, chemical impacts to groundwater as a result of the SECs are predicted to be negligible. However, the validity of this conclusion depends on continuous monitoring of the leak detection system for a period of decades following mine closure.

The only potential for the SECs to affect beneficial users of groundwater is if leakage occurs and is not captured by the leak detection and collection system that is proposed. Even with the occurrence of such undetected and captured leakage, the overall level of risk is moderate (see **Table 10**). It would be important to ensure the leak detection system is operational for the life of mine and post-closure (as long as the SECs remain in place).

6.4.5 WRE

As a result of the proposed WRE design, whilst recharge beneath this structure is expected to be enhanced (based on the assumption that it would not be lined), there is not considered to be any opportunity for chemically impacted or acidic liquid to migrate into groundwater due to the expected benign nature of the waste rock to be emplaced. Therefore potential chemical impacts to groundwater are predicted to be negligible, as is the potential for any impact to beneficial users and receptors (see 'Likelihood of Impact' and resulting 'Overall Level of Risk' in **Table 10**).

6.4.6 Open Cut

Slight increases in the concentrations of dissolved metals are possible in groundwater in the vicinity of the open cut, both during and post mining, due to the increased recharge and the exposure of the rock to weathering in the open cut.

The solubility of most heavy metals is controlled by acidity. There is no evidence from the geochemistry of the surrounding rocks at the open cut that acid mine drainage is likely either during mining or following closure. Sulfide concentrations are very low to non-detectable. Therefore, it is considered unlikely that the chemistry of the groundwater, and therefore the beneficial uses of that groundwater, will be affected by the predicted enhanced recharge in the open cut following closure.

6.4.7 Processing Plant Area

Part of the Processing Plant Area is located over basalt, which is considered likely to have significant fracture permeability and, consequently, the transmissivity of an aquifer. The Processing Plant Area consists primarily of processing and ore handling areas, as well as storage and distribution facilities for product, reagents (in particular acids and sulfur) and wastes and effluent. As such, there is a significant volume of chemicals that will be handled and stored in this area of the DZP Site. Should the chemicals stored and used at the Processing Plant enter the groundwater, the direct and ensuing down-gradient consequences could be very significant.

For this reason, all of the above-listed areas are to be paved and bunded with concrete (TZMI, 2013), such that in the event of a spill or leak, it can be readily contained and prevented from seeping into the ground. Due to the proposed design, it is considered very unlikely that there would be any significant seepage of these chemicals into the ground. As a result, the overall chemical risk to groundwater resources due to the Processing Plant Area is considered to be moderate.

The proposed monitoring bore network will enable both groundwater level and quality to be monitored. These bores will be used to verify the prevention of impacts to groundwater (see Section 7). Any impact would be expected to be detected via chemical change in groundwater quality (in particular) as a result of any spill or leak that was able to access the sub-surface in the Processing Plant Area.

6.5 Consequential impacts

Apart from the groundwater resources themselves, the potential receptors of physical and chemical impacts of the Proposal are the major creeks and associated ecosystems, and groundwater users within the local groundwater flow system. Groundwater users more than approximately 100 m to the west of Wambangalang Creek are unlikely to be affected by the DZP Site as they are outside the local flow system. The most sensitive users appear to be those within the Wambangalang Catchment including the unregistered bore usage in the Toongi Township (owned by the Proponent) and the cluster of bores around Cockleshell Corner (intersection of Eulandool and Springs Roads, see **Figures 7 and 8**).

There are eleven registered bores and wells within the DZP Site and several additional unregistered bores and wells which could potentially be affected by any impacts to groundwater as they are within the local groundwater flow system of the DZP Site. Most of these bores and wells are located in the Wambangalang Creek / Paddy's Creek valley. Bores and wells in the Toongi township area would be most likely to be subject to impact, should they occur, as this area is down-gradient of the LRSF.

6.5.1 Ensuing physical impacts

The major creeks, such as Wambangalang Creek, at the perimeters of the Proposal are ephemeral (SEEC, 2013). Therefore, in their baseline condition they do not depend on

groundwater inflow to maintain their flow year-round. Also, the sandy alluvial aquifer in the vicinity of Wambangalang Creek is likely to receive its recharge from groundwater flow from other flow systems outside the DZP Site as well as from the creek itself. Therefore, although it is considered possible that the groundwater level and the total groundwater flux would be reduced slightly in the sandy alluvium in the vicinity of Wambangalang Creek as a result of reduced flux through the local flow system of the DZP Site, this is not expected to have significant consequences for ecosystems or groundwater users.

6.5.2 Ensuing chemical impacts

The primary potential impacts to ecosystems, groundwater users or to the major creeks would be as a result of possible groundwater contamination due to seepage from proposed structures (e.g. the open cut, LRSF, SRSF, WRE, SECs and Processing Plant Area) discharging to the primary alluvial aquifers, the creeks or migrating to bores via relatively high permeability pathways.

As described in Section 6.4, it is considered unlikely that the chemistry of the groundwater will be modified by the predicted enhanced recharge in the open cut following closure. Therefore, ensuing chemical impacts due to the open cut are considered unlikely.

Other components of the Proposal have been designed to minimise the potential for chemical impacts using physical barriers to leakage, such as HDPE liners and concrete pads, as described in Section 6.2. It is considered to be very unlikely that the integrity of the double liner systems of the SRSF and SEC, or the concrete pads of the Processing Plant area would be compromised. Considerable measures will be implemented to optimise the integrity of the single liners of the LRSF. However, it is considered possible that breaches could occur in the single liner of a LRSF. Therefore, the potential ensuing impacts of such leaks are discussed below. Due to the slow rate of groundwater flow, the potential impacts are likely to extend beyond the period of mining.

The LRSF in Areas 2 and 3 are proposed to be located within approximately 250 m of Wambangalang Creek (**Figure 13**) and SECs are proposed to be located within 150 m of a northern tributary of Cockabroo Creek (**Figure 3**). Based on the hydraulic properties of the clay alluvium, the expected travel time of any leakage from the LRSF in Areas 2 or 3 to Wambangalang Creek would be several decades. However, if sandy alluvium extends close to the LRSF, this travel time could be less.

As described previously in this section, in the event of a breached liner, it can be expected that the leak would be detected and repaired in a timely manner such that the leak would be temporary and its consequent effects would be minimised. Although any brine that leaks through breaches in the liner would initially be concentrated at the underlying water table beneath the LRSF, its volume can be expected to be minor in comparison to the volume of groundwater beneath and down-gradient from the LRSF.

Therefore, although groundwater flow would transport a plume of brine down-gradient at the average linear velocity of the groundwater following any leak (i.e. a few metres per year at most in clay alluvium), dispersion through *in-situ* groundwater and the limited duration of the source would together have the effect of significantly reducing the concentration with distance from the LRSF. Therefore, ensuing effects to down-gradient receptors such as Wambangalang Creek and associated groundwater dependent ecosystems or groundwater users are considered to be unlikely.

For a LRSF constructed over low permeability bedrock, the risk of ensuing impacts as a result of LRSF liner breaches would be similar to a LRSF constructed over clay alluvium. In

the summary of risks listed in **Table 10**, it has been assumed that a LRSF will not be constructed above areas of relatively permeable trachyte or basalt which extend laterally beyond the lower embankment of the LRSF.

In bedrock areas with significant fracture permeability such as trachyte and basalt, or in areas of sandy alluvium, it can be expected that the average linear velocity of leakage would be tens to hundreds of metres per year due both to the relatively high hydraulic conductivity and the low effective porosity of the bedrock. Therefore, any leakage from the LRSF into such aquifers has the potential to migrate rapidly to discharge areas in minor on-site drainages. In this situation, the ensuing risk due to the LRSF would be considered high, notwithstanding the relatively low-permeability zone that is likely to be present at the ground surface. The risk in this situation could be reduced to moderate if additional measures were incorporated into the design of the LRSF such as a double lining, cut-off wall, seepage interception bores, or a combination of these measures.

6.5.3 Land salinisation

At any location where the water table is raised to within 2 m of the ground surface there is the potential for land salinization to take place. However, this is not predicted either during or following mining operations.

Assuming the liners of the LRSF are effective at preventing leakage, there would be negligible potential for land salinisation impacts due to the LRSF because the water table is not predicted to increase as a result of the Proposal.

As described in Section 6.3, in the event of a breached liner, it can be expected that the leak would be detected and repaired within a period of a few weeks to months such that the leak would be temporary and its effect of groundwater quality would be localised. This also means that any increase in the water table as a result of a liner leak would be localised and temporary. Should the water table rise to within 3 m of the ground surface near the toe of the lower embankment of a LRSF, trenching may be implemented to intercept seepage and/or maintain the water table at more than 2 m below ground level. At decommissioning, all salt will be removed from the LRSF and the ground surface will be re-contoured to its original level. Therefore, long-term land salinization as a result of LRSF leaks is considered unlikely.

6.6 Comparison of risks associated with groundwater impacts

Table 10 presents a summary list of the primary potential groundwater impacts of the different components of the Proposal. The individual impacts are considered separately in terms of their likelihood and consequence; scores are attributed to both likelihood and consequence on a scale from 1 to 5 in each case. The risk is, in turn, scored as the sum of the likelihood and consequence scores. A high likelihood and the most significant consequences are given low scores and a low likelihood and least significant consequences are given a high score. As a result, the potential impacts with the highest perceived risks have the lowest risk scores.

The risks are also colour coded, with high risk shown in orange, moderate risk in yellow, and low risk in green. The table considers the components of the Proposal as described in Section 6.2, without any additional mitigation measures. The majority of the risks listed in **Table 10** are considered to be low to moderate. There are two interpreted high risks, each with a risk score of 5, and there are no extreme risks identified in **Table 10**. Of the two risks identified as high, the chemical risk associated with a leaking LRSF is considered to be the more significant.

Section 6.2 describes extensive measures that will be put in place to ensure LRSF liner integrity, to monitor groundwater conditions, and to respond in a timely manner by draining the pond and repairing the liner. This means that any liner leak can be expected to be localised and temporary. As a result, the volume of any leak can be expected to be small in comparison to the volume of the *in-situ* groundwater beneath and in the vicinity of a LRSF (Section 6.4). Therefore, salinity concentrations would be expected to be attenuated significantly by dispersion with groundwater flow such that the likelihood of ensuing impacts to down-gradient receptors would be low.

The direct risk to the groundwater resource associated with LRSF leakage is considered to be high, largely because of the consequences to the groundwater resource. The high salinity of the brine stored in the LRSF, combined with the high mobility of dissolved salts in groundwater, mean that the potential impact of such leaks is significant. Despite the extensive measures that will be in place to prevent leaks, the likelihood of such leaks has been conservatively assessed as possible rather than unlikely. This is because the LRSF cover a large combined area, are single lined, and salt will be excavated from them.

The measures that will be in place to respond to leaks mean that the consequences of such leaks are considered to be major rather than critical in that they would be expected to be localised and temporary. The ensuing risks to beneficial uses further down-gradient are considered to be moderate rather than high for the same combined reasons and due to the attenuation of salt concentrations that would result from dispersion with groundwater flow.

It should be noted that the LRSF assessment in **Table 10** is based on LRSF construction above low permeability materials (either alluvium/ colluvium or bedrock), which would help in limiting the extent of the impact of any leaks. In a situation in which there are relatively high permeability materials extending from beneath a LRSF cell to beyond the lower embankment of that cell, the direct risk to groundwater would be greater due to the potential for leakage impacts to cover a large area. The ensuing risk of impacts to ecosystems and groundwater users would therefore be considered high in such a scenario (which has not been observed during the assessment phase).

The above discussion is considered to remain relevant, notwithstanding the relatively low-permeability weathered zone that is likely to be present at the ground surface above higher permeability materials. The risk in this situation could be reduced to moderate if additional measures were incorporated into the design of the LRSF, such as a double lining, cut-off wall, seepage interception bores, or a combination of these measures.

There is currently insufficient data to demonstrate the lack of high permeability aquifers in the vicinity of all the LRSF areas. At the proposed location of the Area 4 LRSF, the recent geological map shows basalts beneath the footprint of the LRSF which may extend outside the footprint (**Figures 3 and 6b**). Based on the hydraulic testing reported in Section 5, it is considered likely that these basalts would have relatively high hydraulic conductivity in comparison to sedimentary bedrock, such that groundwater would be expected to flow relatively quickly through them. Due to its potential to enhance the risk associated with the LRSF, it will be important to establish the extent of the basalt in this area.

The risk of an increase in groundwater flux due to enhanced recharge associated with the open cut is interpreted to be high in **Table 10**. However, it should be noted that this line item considers the physical risk only. Although this is scored as a high risk by this methodology, an interpreted “high risk” of enhanced groundwater flow is more a function of the itemised risk methodology than a true issue of concern.

TABLE 10 SUMMARY ASSESSMENT OF POTENTIAL IMPACTS

Proposal Component	Aspect of Proposal Component	Potential Impacts to Groundwater	Likelihood of Impact	Consequence of Impact	Overall Level of Risk	Comments
LRSF	Leakage due to Breached Liner	Physical Impact to Groundwater	Possible (3)	Minor (4)	Moderate (7)	Would increase groundwater level
		Chemical Impact to Groundwater	Possible (3)	Major (2)	High (5)	Localised risk. See Section 6 for further discussion
		Ensuing Physical Impact to Ecosystems or Groundwater Users	Unlikely (4)	Minor (4)	Low (8)	
		Ensuing Chemical Impact to Ecosystems or Groundwater Users	Unlikely (4)	Major (2)	Moderate (6)	
		Ensuing Land Salinisation	Unlikely (4)	Major (2)	Moderate (6)	
	Negligible recharge due to Liner	Physical Impact to Groundwater	Likely (2)	Minor (4)	Moderate (6)	Planned outcome
		Chemical Impact to Groundwater	Very unlikely (5)	Minor (4)	Low (9)	
		Ensuing Physical Impact to Ecosystems or Groundwater Users	Possible (3)	Minor (4)	Moderate (7)	
		Ensuing Chemical Impact to Ecosystems or Groundwater Users	Very unlikely (5)	Minor (4)	Low (9)	

TABLE 10 SUMMARY ASSESSMENT OF POTENTIAL IMPACTS (CONTINUED)

Proposal Component	Aspect of Proposal Component	Potential Impacts to Groundwater	Likelihood of Impact	Consequence of Impact	Overall Level of Risk	Comments
SRSF or SEC	Leakage due to Breached Liner	Physical Impact to Groundwater	Very unlikely (5)	Minor (4)	Low (9)	
		Chemical Impact to Groundwater	Very unlikely (5)	Major (2)	Moderate (7)	Most likely post closure
		Ensuing Physical Impact to Ecosystems or Groundwater Users	Very unlikely (5)	Minor (4)	Low (9)	
		Ensuing Chemical Impact to Ecosystems or Groundwater Users	Very unlikely (5)	Critical (1)	Moderate (6)	Most likely post closure
		Ensuing Land Salinisation	Very unlikely (5)	Major (2)	Moderate (7)	
	Negligible recharge due to Liner	Physical or Chemical Impact to Groundwater	Likely (2)	Minor (4)	Moderate (6)	Planned outcome
		Ensuing Physical or Chemical Impact to Ecosystems or Groundwater Users	Possible (3)	Minor (4)	Moderate (7)	
Open Cut	Enhanced Recharge due to no runoff	Physical Impact to Groundwater	Likely (2)	Moderate (3)	High (5)	Primarily localised post closure impact. See Section 6 for further discussion
		Chemical Impact to Groundwater	Unlikely (4)	Minor (4)	Low (8)	Primarily post closure issue
		Ensuing Physical Impact to Ecosystems or Groundwater Users	Unlikely (4)	Minor (4)	Low (8)	Relatively large distance to receptors
		Ensuing Chemical Impact to Ecosystems or Groundwater Users	Unlikely (4)	Moderate (3)	Moderate (7)	Relatively large distance to receptors

TABLE 10 SUMMARY ASSESSMENT OF POTENTIAL IMPACTS (CONTINUED)

Proposal Component	Aspect of Proposal Component	Potential Impacts to Groundwater	Likelihood of Impact	Consequence of Impact	Overall Level of Risk	Comments
WRE	Enhanced Recharge	Physical Impact to Groundwater	Likely (2)	Minor (4)	Moderate (6)	
		Chemical Impact to Groundwater	Unlikely (4)	Major (2)	Moderate (6)	
		Ensuing Physical Impact to Ecosystems or Groundwater Users	Unlikely (4)	Minor (4)	Low (8)	
		Ensuing Chemical Impact to Ecosystems or Groundwater Users	Unlikely (4)	Major (2)	Moderate (6)	
Processing Plant Area	Leakage due to Cracks/Breaches in Paved Area	Physical Impact to Groundwater	Very unlikely (5)	Minor (4)	Low (9)	
		Chemical Impact to Groundwater	Very unlikely (5)	Critical (1)	Moderate (6)	
		Ensuing Physical Impact to Ecosystems or Groundwater Users	Very unlikely (5)	Minor (4)	Low (9)	
		Ensuing Chemical Impact to Ecosystems or Groundwater Users	Very unlikely (5)	Critical (1)	Moderate (6)	
		Ensuing Land Salinisation	Very unlikely (5)	Major (2)	Moderate (7)	
	Negligible recharge due to Pavement	Physical or Chemical Impact to Groundwater	Likely (2)	Minor (4)	Moderate (6)	Planned outcome
		Ensuing Physical or Chemical Impact to Ecosystems or Groundwater Users	Possible (3)	Minor (4)	Moderate (7)	

Note(s):

1. Likelihood scale has five categories with scores from 5 to 1, i.e. Very Unlikely (5), Unlikely (4), Possible (3), Likely (2), Very Likely (1)
2. Consequence scale has five categories with scores from 5 to 1, i.e. Negligible (5), Minor (4), Moderate (3), Major (2), Critical (1)
3. Overall risk value = Consequence value + Likelihood value; consequence and likelihood are considered separately
4. Red denotes Extreme Risk (scores of 2-3), Orange denotes High Risk (scores of 4-5), Yellow denotes Moderate risk (scores of 6-7), Green denotes low risk (8-10)

The most likely effect of increased groundwater flux would be enhanced groundwater discharge/spring flow in the highland gullies, which could be considered to be a positive impact. If this change had potential chemical impacts associated with it, it would be considered more significant. In addition, it should be noted that any enhanced recharge caused by the open cut would likely be offset by reduced recharge caused by the SRSF and SEC. Thus, although in isolation the open cut would be likely to enhance post-closure recharge, the net effect of the Proposal on post-closure groundwater recharge and resulting groundwater flux is expected to be minimal.

7 RECOMMENDED MITIGATION, VERIFICATION AND MANAGEMENT MEASURES

7.1 Verification and risk mitigation recommendations

Impact mitigation measures incorporated into the Proposal to protect groundwater resources beneath and down-gradient from the DZP Site for the life of mine and into closure have been described in Section 6.2. These include double liners with leak detection for the SRSF and SEC, single liners for the LRSF, and bunded concrete paved above-ground storage, processing and handling areas for the Processing Plant Area. All of these Proposal components will include comprehensive groundwater monitoring around the perimeter to provide early warning of groundwater impacts. The monitoring is described in more detail below, with proposed monitoring bore locations on **Figure 14**.

The chemical risk to groundwater associated with the LRSF components of the Proposal is conservatively considered to be relatively high in comparison to the risks associated with other components (Section 6.6). However, liner integrity procedures included in the Proposal are comprehensive both in their design and quality control at the time of construction (Section 6.2). Groundwater monitoring that indicates leakage from any LRSF cell will trigger a response which would likely include draining of the pond, inspection and repair of the liner.

In general, LRSF cells are not planned to be located above areas where relatively high permeability materials are known to exist and the assessment of risks to groundwater resources and ensuing risks, presented in Section 6, is based on the assumption that LRSF cells will not be constructed over extensive aquifers. This means that the risks to groundwater are expected to be localised and temporary and ensuing risks to beneficial uses away from the LRSF are reduced.

However, if there are laterally continuous aquifers beneath any LRSF cell/s, the effect would likely be to enhance the flux of any leakage that occurs in comparison to a low permeability subsurface environment, and to transmit that leakage more rapidly to potential receptors. The accelerated leakage effect would likely occur even if there is a low permeability layer separating the liner of the LRSF from the underlying aquifer (e.g. alluvial clay in an alluvial environment or weathered rock in a bedrock environment). As a result, the risks of direct and ensuing impacts would increase in comparison to those described in Section 6. Therefore, to the extent possible, we recommend that LRSF cells are not located above high permeability aquifers such as alluvial sands or basalt.

In addition to the monitoring bores, several boreholes have been drilled within the footprint of the proposed LRSF in Area 3. These boreholes have verified that the alluvium consists of clay in this area and none of the boreholes have shown the presence of clean sands or

gravels in the alluvium (SSM, 2013). However, there is currently insufficient data to demonstrate the lack of high permeability aquifers in the vicinity of all the proposed LRSF areas. We recommend that additional boreholes along the perimeters of the proposed LRSF are drilled and hydraulic testing is undertaken to evaluate aquifer properties.

It is important that any borehole drilled within the footprint of a proposed LRSF cell be properly abandoned by grouting the entire borehole such that a vertical pathway for groundwater flow and/or potential seepage is not created. We also recommend that the extent of the basalt mapped within the footprint of the proposed Area 4 LRSF is investigated and that the nature of the alluvium beneath the proposed Area 2 LRSF is verified. The aquifer property information would be used to finalise the planned spacing of the monitoring bores around the perimeter of the facilities.

If laterally continuous high permeability materials are encountered beneath a LRSF cell and it is not practical to relocate the LRSF to an alternate location, it is recommended that consideration be given to the following:

- constructing the LRSF cells with a double liner system with leakage detection similar to the SRSF and incorporating the capability to pump any leakage back into the pond; and
- design and/or installation of a quick response seepage interception system as part of the Groundwater Management and Mitigation Plan (see Section 7.2).

The up-gradient perimeters proposed for the LRSF cells in Areas 2 and 3 are located at the break in slope between the bedrock area and the alluvium. Groundwater pressure and discharge is likely at this break in slope. This should be considered in the design of the ponds, including the liners.

7.2 Groundwater management and mitigation plan

We recommend a Groundwater Management and Mitigation Plan (GMMP), which would describe the objectives of the groundwater management and monitoring and detail the proposed types and locations of monitoring. It would also describe the monitoring observations which would trigger actions, and the proposed action and/or mitigation should triggers be exceeded (DEC, 2007). The following includes a preliminary recommendation for the groundwater monitoring program which should be considered in development of a GMMP.

In summary, while many bores to be installed as part of storage structures on the DZP Site would be monitored frequently for static water level (SWL), a network of 21 bores pre-mining across the DZP Site and a larger number of project component perimeter bores during mining are recommended for quarterly water level and quality monitoring. The recommended monitoring program is intended to facilitate closure-focussed interpretation of the data.

We recommend that the monitoring bore spacing, and consequently the total number of monitoring bores along the perimeters of the storage structures, be finalised following additional hydraulic testing of boreholes. From the information available at the time of writing of this document, we recommend a spacing of no more than 100 m on the down-gradient side of storage facilities and the Processing Plant. See **Figure 13** for a conceptual representation of monitoring bore placement, depth and construction at the toe of LRSF cells, and **Figure 14** for the lateral distribution of proposed monitoring bore locations across the entire DZP Site (see the note on **Figure 14** relating to perimeter bore spacing).

7.2.1 Summary of mitigation recommendations

The GMMP would include an action plan in the event of suspected leakage into the groundwater. This would include triggers as well as responses. The GMMP would also include consideration of seepage interception. The following is a preliminary consideration of likely approaches to interception in the event of brine leakage from a LRSF cells/, or contamination leakage from another component of the Proposal such as the Processing Plant Area. The approach to interception of that leakage would be based on the best available information regarding hydraulic conductivity of the ground, which, we recommend, would be evaluated by hydraulic testing.

In an aquitard (low hydraulic conductivity), interception of impacted groundwater using conventional interception wells would likely be impractical due to the very limited yields and capture zones. In this situation, if the water table were within a few metres of the ground surface, a linear interception system such as a trench may be the most practical approach. If the water table is relatively deep, horizontal wells may be the most cost effective approach to interception.

In the event of leakage into an aquifer, interception using conventional vertical interception bores is likely to be the most cost effective approach. The spacing and pumping rates of interception bores would be designed based on the hydraulic properties, which would first need to be evaluated by pumping tests of test bores.

7.2.2 Summary of monitoring recommendations

All of the Proposal components will include comprehensive perimeter groundwater monitoring to provide early warning of groundwater impacts (**Figure 14**). We recommend a monitoring-bore spacing of no more than 100 m on the down-gradient side of storage facilities and the Processing Plant. The final bore spacing should be specified in the GMMP. Monitoring of both groundwater levels and electrical conductivity would take place in these bores at a relatively high frequency. However, the collection of samples from these bores and laboratory analyses of these samples would generally not be necessary, unless chemical impacts were interpreted from an increase in electrical conductivity.

Due to the large number of these bores, the most cost effective approach to this monitoring, including the potential for automation, should be considered in the GMMP.

In addition, we recommend that a broad network of bores across the site be monitored, including existing bores. Some existing bores would require decommissioning and replacement and some additional locations are recommended. This monitoring would build on the groundwater data presented in this report, in order to provide a substantial baseline of data prior to mining operations commencing. A site-specific analytical suite has been recommended for quarterly sampling of these bores, which should be formalised in the GMMP.

The locations of the current bores are generally considered appropriate for on-going monitoring. However, due to the lack of a seal installed in them, it is recommended at all bores DWB001 to DWB011 (if included in the list below) be appropriately decommissioned and replaced to ensure representative data is obtained and to prevent possible pathways for contamination to enter the groundwater from the ground surface.

Apart from the bores along the perimeters of the Proposal components, the recommended groundwater bore network for on-going quarterly monitoring is illustrated in **Figure 14** and details of that network are described below:

- Background bores: replacements of bores DWB002, DWB003, DWB004 and DWB006;
- Within the proposed open cut : bores GWB021 and DWB022 until mining commences;
- Down-gradient of the open cut and up-gradient of RSF's: replacement of bores DWB007, DWB010 and DWB011, and continued monitoring of bore DWB020;
- Lower catchment bores: bores DWB015, DWB016, DWB019 and DWB023; and
- Additional bores to be placed down-gradient of the LRSF, SRSF and Salt Encapsulation Cells:
 - at least one in the vicinity of bore GW008373;
 - one south of bore DWB019 between the proposed LRSF cells and Wambangalang Creek;
 - one to the north of bore GWB012 between the LRSF Area 2 and Wambangalang Creek;
 - one to the north of bore DWB015 between the LRSF Area 3 and the Processing Plant;
 - one between the Processing Plant and the confluence of Wambangalang and Paddy's Creeks; and
 - one south of each of the SRSF and the Salt Encapsulation Cells.

As such, 21 bores are proposed to be included in the general site-wide monitoring network for assessing groundwater levels and quality prior to and during mining operations.

The bores along the perimeters of the LRSF, SRSF and SEC in **Figure 14** are shown with a typical spacing of hundreds to several hundred metres between bores. In reality, the spacing between monitoring bores on the down-gradient side of LRSF cells in particular is likely to be on the order of 100 m or less, such that there would be considerably more bores than illustrated in **Figure 14**.

It is important that as part of on-going SWL measurement, all bores are initially surveyed to a common datum, such that the elevation of groundwater levels are known and can be compared.

7.2.3 Chemical analysis recommendations

The recommended analytical suite for quarterly monitoring of the general site-wide monitoring bores includes the following:

- Field measurement of:
 - pH, EC, ORP, SWL, purging flow rate, volume purged and turbidity;
- Laboratory analysis for:
 - full ionic balance suite – pH, TDS, cations (Na, Ca, Mg, K), anions (Cl, SO₄, HCO₃, PO₄, F) and nutrients (NH₃, NO₃ and NO₂);
 - dissolved metals / metalloids including aluminium (Al), antimony (Sb), arsenic (As), barium (Ba), beryllium (Be), boron (B), bromide (Br), cadmium (Cd), chromium (Cr), copper (Cu), iron (Fe), lead (Pb), manganese (Mn), molybdenum (Mo), nickel (Ni), selenium (Se), strontium (Sr), uranium (U), vanadium (V) and zinc (Zn).

8 LIMITATIONS

This report has been prepared by Environmental Earth Sciences NSW ABN 109 404 006 in response to and subject to the following limitations:

1. The specific instructions received from RW Corkery & Co Pty Limited;
2. The specific scope of works set out in PO612010_V1 issued by Environmental Earth Sciences NSW for and on behalf of RW Corkery & Co Pty Limited;
3. May not be relied upon by any third party not named in this report for any purpose except with the prior written consent of Environmental Earth Sciences NSW (which consent may or may not be given at the discretion of Environmental Earth Sciences NSW);
4. This report comprises the formal report, documentation sections, tables, figures and appendices as referred to in the index to this report and must not be released to any third party or copied in part without all the material included in this report for any reason;
5. The report only relates to the site referred to in the scope of works being located at the proposed Dubbo Zirconia Project ("the DZP Site");
6. The report relates to the site as at the date of the report as conditions may change thereafter due to natural processes and/or site activities;
7. No warranty or guarantee is made in regard to any other use than as specified in the scope of works and only applies to the depth tested and reported in this report;
8. Fill, soil, groundwater and rock to the depth tested on the site may be fit for the use specified in this report. Unless it is expressly stated in this report, the fill, soil and/or rock may not be suitable for classification as clean fill if deposited off site; and
9. Our General Limitations set out at the back of the body of this report.

9 REFERENCES

- Alkane Resources Ltd (2012). *The Toongi rare metal and rare earth deposit, Dubbo Zirconia Project, NSW, Australia*. Presentation to 34th International Geological Congress, Brisbane, 8 August 2012.
- Alkane Resources Ltd (2013). *Dubbo Zirconia Project, NSW, Australia*. Presentation to Technology Metals Summit, Toronto, Canada, 22 April 2013.
- Appelo, C A J and Postma, D (2005). *Geochemistry, groundwater and pollution*. Second Edition. CRC Press.
- Australian and New Zealand Environment and Conservation Council (ANZECC) / Agriculture and Resource Management Council of Australia and New Zealand (ARMCANZ) (2000). *Australian and New Zealand Guidelines for Fresh and Marine Water Quality*. National Water Quality Management Strategy.
- Australian Geological Survey Organisation (AGSO) (1999). *Dubbo 1:250,000 geological map sheet*.
- Australian Government, Bureau of Meteorology (BoM) (2012). *Atlas of groundwater dependent ecosystems*. Accessed March 2013.
- Australian Nuclear Science and Technology Organisation (ANSTO) (2010). *ANSTO Minerals Report C1136 – DPP Roaster Tests and Trials June 2009 – July 2010*.
- Chadwick (2000). *Dubbo Zirconia Project – Regional Geology*. Map at 1:25,000 scale prepared for Australia Zirconia Ltd, February 1999. Multi Metal Consultants Pty Ltd.
- Crosbie, R, S, Jolly, I D, Leaney, F W, Petheram, C and Wohling, D (2010a). *Review of Australian groundwater recharge studies*. CSIRO: Water for a Healthy Country National Research Flagship, April 2010.
- Crosbie, R, S, Jolly, I D, Leaney, F W and Petheram, C (2010b). *Can the dataset of field based recharge estimates in Australia be used to predict recharge in data-poor areas?* Hydrology and Earth System Sciences 14 (2023-2038).
- DE Cooper & Associates Pty Ltd (2013). *Solid and liquid residue management, Australian Zirconia Limited – Dubbo Project*. Draft report No. 2C dated December 2012.
- Department of Environment and Conservation (DEC) NSW (2007). *Contaminated sites: guidelines for the assessment and management of groundwater contamination*. March 2007.
- Department of Land and Water Conservation (DLWC) NSW (1998). *The NSW Groundwater Quality Protection Policy*. A Component Policy of the NSW State Groundwater Policy. December 1998.
- Department of Primary Industries – NSW Office of Water (NOW) (2012a). *Risk assessment guidelines for groundwater dependent ecosystems*. Volume 1 – The conceptual framework. May 2012.
- NOW (2012b). *Registered Groundwater Bore database* (www.nratlas.nsw.gov.au). Accessed on 15 February 2012.
- Domenico, P A and Schwartz, F W (1998). *Physical and chemical hydrogeology*. Second Edition. John Wiley and Sons Inc.
- Drever, J I (1997). *The geochemistry of natural waters*. Third Edition. Prentice Hall.
- Driscoll, F G (1986). *Groundwater and Wells*. Second edition, Johnson Screens Ltd.

- Duffield, G M (2007). *AQTESOLV for Windows Version 4.0 Professional*. HydroSOLVE, Inc.
- Fetter, C W (2001). *Applied hydrogeology*. Fourth Edition. Prentice Hall.
- Freeze, R A and Cherry, J A (1979). *Groundwater*. Prentice Hall.
- Golder Associates (Golder) (2002). *Draft Report on Hydrogeological Investigation Environmental Impacts Arising From The Proposed Dubbo Zirconia Project, Dubbo, New South Wales*. Report to Australian Zirconia, April 2002.
- Hem J D (1992). *Study and interpretation of the chemical characteristics of natural water*. Third Edition. US Geological Survey Water-Supply Paper 2254.
- Hickey, C (2002). *Nitrate guidelines in ANZECC 2000*. Memorandum dated 30 September 2002. National Institute of Water & Atmospheric Research Ltd, NZ.
- Humphries, E (2000). *Salinity Risk Assessment for the Central West Catchment (Macquarie, Castlereagh and Bogan Rivers)*. A joint initiative of the Central West Catchment Management Committee and the Department of Land and Water Conservation (DLWC), Wellington, NSW.
- Isbell, R F (2002). *The Australian Soil Classification*. Second Edition. CSIRO Publishing.
- Jankowski, J and Acworth, R I (1998). *Investigation and management of salinity*. UNSW Groundwater Centre, Short Course Notes GEOL9112.
- Jankowski, J (1999). *Hydrogeochemistry*. University of NSW (UNSW) Groundwater Centre, Short Course Notes GEOL9053.
- Kearney, P (1996). *A dictionary of geology*. Penguin Books.
- Kruseman G P and de Ridder N A (2000). *Analysis and Evaluation of Pumping Test Data*. Second Edition. International Institute for Land Reclamation and Improvement.
- Murphy, B W and Lawrie J M (1998). *Soil Landscapes of the Dubbo 1:250,000 Sheet, NSW*. Department of Land and Water Conservation (DLWC), Sydney.
- Murray Darling Basin Commission (MDBC) (1997). *Murray-Darling Basin groundwater quality sampling guidelines*. Technical Report No 3, Groundwater Working Group.
- National Health and Medical Research Council (NHMRC) / Natural Resource Management Ministerial Council (NRMMC) (2011). *Australian drinking water guidelines*. National Water Quality Management Strategy.
- NHMRC / NRMMC (2008). *Guidelines for managing risks in recreational water*. Australian Government, February 2008.
- National Uniform Drillers Licensing Committee (NUDLC) (2011). *Minimum construction requirements for water bores in Australia*. Third Edition.
- Parsons Brinckerhoff (PB) (2011). *Characterisation of hydrogeochemistry and risks to groundwater quality*. Report to NSW Office of Water, December 2011.
- Powers, J P (1992). *Construction dewatering*. Second edition, John Wiley and Sons.
- R W Corkery and Co. Pty Ltd (RWC) (2011). *Brief for a Groundwater Assessment for an Environmental Impact Statement, Dubbo Zirconia Project*. Specialist Consultant Groundwater Assessment Brief.
- RWC (2012). *Project Overview And Preliminary Environmental Assessment for the Dubbo Zirconia Project New South Wales*. Document Ref No. 545/07.
- RWC (2013). *Environmental Impact Statement for the Dubbo Zirconia Project New South Wales*. Section 2, Description of the Project. Document Ref No. 545/04.

- Smithson (2001). *Hydrogeological Investigation of Dryland Salinity in the Toongi Catchment, Central West Region, NSW*. Groundwater Unit, Central West Region, DLWC, Dubbo, NSW.
- Stace, H T C, Hubble, G D, Brewer, R, Northcote, K H, Sleeman, J R, Mulcahy, M J and Hallsworth, E G (1968). *A handbook of Australian soils*. Rellim Technical Publications, Adelaide.
- Standards Australia (1998). *Water quality – sampling. Part 11: guidance on sampling of groundwaters* (AS/NZS 5667.11:1998). Standards Australia, Homebush, NSW.
- Sterrett, R J (2007). *Groundwater and wells*. Third Edition. Published by Johnson Screens.
- Strategic Environmental and Engineering Consultants Pty Ltd (SEEC) (2013). *Surface water assessment, Dubbo Zirconia Project*. Prepared for Australian Zirconia Ltd, June 2013.
- Sundaram, B, Feitz, A, Caritat, P, de, Plazinska, A, Brodie, R, Coram, J and Ransley, T (2009). *Groundwater Sampling and Analysis – A Field Guide*. Geoscience Australia, Record 2009/27, 95 pp.
- Sustainable Soils Management (SSM) (2013). *Soils and Land Capability Assessment, Dubbo Zirconia Project*. Prepared for RW Corkery and Co. Pty Ltd on behalf of Australian Zirconia, April 2013.
- SSM (2012). *Geotech drilling summary*. Email including sample location maps and borelogs, to Matt Turner dated 13 September 2012.
- TZ Minerals International Pty Ltd (TZMI) (2013). *Dubbo Zirconia Project Definitive Feasibility Study, Enhanced Report. Volume 7: Infrastructure and services*. Report to Australian Zirconia Ltd (AZL) dated March 2013.

10 GLOSSARY OF TERMS

The following descriptions are of terms used in the text of this report. A list of the references used in providing this glossary is presented in Section 15 of this report.

Aquifer. A rock or sediment in a formation, group of formations, or part of a formation which is saturated and sufficiently permeable to transmit economic quantities of water to wells and springs.

Aquifer, confined. An aquifer that is overlain by a confining bed with significantly lower hydraulic conductivity than the aquifer.

Aquifer, perched. A region in the unsaturated zone where the soil is locally saturated because it overlies soil or rock of low permeability.

Aquitard. A low permeability unit that can store groundwater and also transmit it slowly – typically from one aquifer to another.

Background. The natural level of a property.

Baseline. An initial value of a measure.

Biodegradation. A biochemical process of microbial oxidation of complex organic compounds, to simpler chemical products. Micro-organisms derive the energy and cell carbon for growth from oxidation of organic compounds.

Bore. A hydraulic structure that facilitates the monitoring of groundwater level, collection of groundwater samples, or the extraction (or injection) of groundwater. Also known as a well, monitoring well or piezometer, although piezometers are typically of small diameter and only used for measuring the groundwater elevation or potentiometric surface.

Borehole. An uncased well drill hole.

Capillary Fringe. The zone immediately above the water table, where water is drawn upward by capillary attraction.

Confined Aquifer. An aquifer that is confined between two low-permeability aquitards. The groundwater in these aquifers is usually under hydraulic pressure, i.e. its hydraulic head is above the top of the aquifer.

Confining layer. A layer with low vertical hydraulic conductivity that is stratigraphically adjacent to one or more aquifers. A confining layer is an aquitard. It may lie above or below the aquifer.

Diffusion. A process by which species in solution move, driven by concentration gradients (from high to low).

Dilution. The mixing of a small volume of contaminated leachate with a large volume of uncontaminated water. The concentration of contaminants is reduced by the volume of the lower concentrated water. However the physical process of dilution often causes chemical disequilibria resulting in the destruction of ligand bonds, the alteration of solubility products and the alteration of water pH. This usually causes precipitation by different chemical means of various species.

Discrete sample. Samples collected from different locations and depths that will not be composited but analysed individually.

Dispersion. A process by which species in solution mix with a second solution, thus reducing in concentration. In particular, relates to the reduction in concentration resulting from the movement of flowing groundwater.

Dissolved Oxygen (DO). Oxygen in the gaseous phase dissolved in water. Measured either as a concentration in mg/L or as a percentage of the theoretical saturation point, which is inversely related to temperature. At 19, 20 and 21 degrees Celsius, the oxygen concentrations in mg/L corresponding to 100% saturation are 9.4, 9.2 and 9.0 respectively.

Drawdown. Lowering of hydraulic head.

Dryland salinity. Dryland salinity occurs when salts within the soil profile are precipitated, as either groundwater levels rise or surface infiltration is impeded. Dryland salinity problems are generally caused by factors that either: increase the surface recharge rate of water; or reduce natural discharge, e.g. through land clearing that reduces rates of evapotranspiration losses. Changes in surface topography and drainage may also exhibit a causal relationship with dryland salinity where road or rail embankments induce salt mobilisation and precipitation in the landscape.

Electrical Conductivity (EC). The EC of water is a measure of its ability to conduct an electric current. This property is related to the ionic content of the sample, which is in turn a function of the total dissolved (ionisable) solids (TDS) concentration. An estimate of TDS in fresh water can be obtained by multiplying EC by 0.65.

Ephemeral stream. A stream that flows only during periods of precipitation and briefly thereafter, or during periods of elevated water table levels when the stream is in direct hydraulic connection with the underlying unconfined aquifer (i.e. receives base-flow).

Flow path. The direction in which groundwater is moving.

Fracture. A break in the geological formation, e.g. a shear or a fault.

Gradient. The rate of inclination of a slope. The degree of deviation from the horizontal; also refers to pressure.

Groundwater. The water held in the pores in the ground below the water table.

Groundwater Elevation. The elevation of the groundwater surface measured relative to a specified datum such as the Australian Height Datum (mAHD) or an arbitrary survey datum onsite, or “reduced level” (mRL).

Hydraulic Conductivity (K). A coefficient describing the rate at which water can move through a permeable medium. It has units of length per time. The units for hydraulic conductivity are typically $\text{m}^3/\text{day}/\text{m}^2$ or m/day .

Hydraulic Gradient (I). The rate of change in total head per unit of distance of flow in a given direction – the direction is that which yields a maximum rate of decrease in head. Hydraulic Gradient is unitless.

Hydraulic Head (h). The sum of the elevation head and the pressure head at a point in an aquifer. This is typically reported as an elevation above a fixed datum, such as sea level.

Infiltration. The passage of water, under the influence of gravity, from the land surface into the subsurface.

Injection well. A groundwater bore constructed for the purpose of pumping water into an aquifer.

Ionic Exchange. Adsorption occurs when a particle with a charge imbalance, neutralises this charge by the attraction (and subsequent adherence of) ions of opposite charge from solution. There are two types of such a charge: pH dependent; and pH independent or crystalline charge. Metal hydroxides and oxy-hydroxides represent examples of the former type, whilst clay minerals are representative of the latter and are normally associated with cation exchange.

Ions. An ion is a charged element or compound as a result of an excess or deficit of electrons. Positively charged ions are called cations, whilst negatively charged ions are called anions. Cations are written with superscript +, whilst anions use - as the superscript. The major aqueous ions are those that dominate total dissolved solids (TDS). These ions include: Cl^- , SO_4^{2-} , HCO_3^- , Na^+ , Ca^{2+} , Mg^{2+} , K^+ , NH_4^+ , NO_3^- , NO_2^- , F^- , PO_4^{3-} and the heavy metals.

Leachate. Water that flows through waste material (or other material) will liberate soluble molecules to form leachate.

Nitrogenous compounds. Most nitrogen occurs as a gas (N_2) in the atmosphere. Nitrogen compounds are transformed by biological processes. In the presence of oxygen, organically bound nitrogen is oxidised: ammonium (NH_4^+) to nitrite (NO_2^-) to nitrate (NO_3^-). However in the leachate from refuse tips the oxygen demand is great, as expressed by high COD and as a result nitrogen compounds are reduced, i.e. the reverse of oxidation.

Perched Aquifer (or water table). A body of water located above an impermeable geological formation. These perched aquifers (or water tables) are nearly always seasonal or periodic.

Perched Groundwater. Unconfined groundwater separated from an underlying main body of groundwater by an unsaturated zone. Perched groundwater typically occurs in discontinuous, often ephemeral, lenses, with unsaturated conditions both above and below.

Permeability (k). Property of porous medium relating to its ability to transmit or conduct liquid (usually water) under the influence of a driving force. Where water is the fluid, this is effectively the hydraulic conductivity. A function of the connectivity of pore spaces.

Piezometric or Potentiometric Surface. A surface that represents the level to which water will rise in cased bores. The water table is the potentiometric surface in an unconfined aquifer.

pH. A logarithmic index for the concentration of hydrogen ions in an aqueous solution, which is used as a measure of acidity.

Plume. The spreading of a contaminant from a point source, under the influence of dispersion, diffusion and the like.

Porosity (n). The ratio of the volume of void spaces in a rock or sediment to the total volume of the rock or sediment. Typically given as a percentage.

Porosity, effective (n_e). The volume of the void spaces through which water or other fluids can travel in a rock or sediment divided by the total volume of the rock or sediment.

Porosity, primary. The porosity that represents the original pre openings when a rock or sediment formed.

Porosity, secondary. The porosity that has been caused by fractures or weathering in a rock or sediment after it has been formed.

QA/QC. Quality Assurance / Quality Control.

Recharge Area location of the replenishment of an aquifer by a natural process such as addition of water at the ground surface, or by an artificial system such as addition through a well

Recovery. The rate at which a water level in a well rises after pumping ceases.

Saprolite. A fine grained clay material formed by the *in-situ* deep weathering of crystalline igneous and metamorphic rocks under humid tropical and sub-tropical conditions.

Static Water Level (SWL). The depth to the groundwater surface in a well or bore measured below a specific reference point – usually recorded as metres below the top of the well casing or below the ground surface.

Storativity. The volume of water stored or released by an aquifer per unit volume (of porous medium) per unit change in head.

Stratigraphy. A vertical sequence of geological units.

Total Dissolved Salts (TDS). The total dissolved salts comprise dissociated compounds and undissociated compounds, but not suspended material, colloids or dissolved gases.

Trachyte. A silica saturated or over-saturated alkaline volcanic rock.

Transmissivity. The rate at which water is transmitted through a unit width aquifer under a unit hydraulic gradient.

Turbidite. A rock deposit formed from a turbulent subaqueous current of suspended sediment driven by gravity down slopes of $<1^\circ$, or even upslope.

Turbidity. Describes the degree of opaqueness produced in water by suspended particulate matter.

Unconfined Aquifer. An aquifer in which the water table forms the upper boundary.

Unsaturated Zone. The zone between the land surface and the water table, in which the rock or soil pores contain both air and water (water in the unsaturated zone is present at less than atmospheric pressure). It includes the root zone, intermediate zone and capillary fringe. Saturated bodies such as perched groundwater may exist in the unsaturated zone. Also referred to as the Vadose Zone.

Vadose Zone. See unsaturated zone, above.

Water Table. The interface between the saturated zone and unsaturated zones. The surface in an aquifer at which pore water pressure is equal to atmospheric pressure.

Well. A hydraulic structure that facilitates the monitoring of groundwater level, collection of groundwater samples, or the extraction (or injection) of groundwater. Also known as a Bore.

ENVIRONMENTAL EARTH SCIENCES GENERAL LIMITATIONS

Scope of services

The work presented in this report is Environmental Earth Sciences response to the specific scope of works requested by, planned with and approved by the client. It cannot be relied on by any other third party for any purpose except with our prior written consent. Client may distribute this report to other parties and in doing so warrants that the report is suitable for the purpose it was intended for. However, any party wishing to rely on this report should contact us to determine the suitability of this report for their specific purpose.

Data should not be separated from the report

A report is provided inclusive of all documentation sections, limitations, tables, figures and appendices and should not be provided or copied in part without all supporting documentation for any reason, because misinterpretation may occur.

Subsurface conditions change

Understanding an environmental study will reduce exposure to the risk of the presence of contaminated soil and or groundwater. However, contaminants may be present in areas that were not investigated, or may migrate to other areas. Analysis cannot cover every type of contaminant that could possibly be present. When combined with field observations, field measurements and professional judgement, this approach increases the probability of identifying contaminated soil and or groundwater. Under no circumstances can it be considered that these findings represent the actual condition of the site at all points.

Environmental studies identify actual sub-surface conditions only at those points where samples are taken, when they are taken. Actual conditions between sampling locations differ from those inferred because no professional, no matter how qualified, and no sub-surface exploration program, no matter how comprehensive, can reveal what is hidden below the ground surface. The actual interface between materials may be far more gradual or abrupt than an assessment indicates. Actual conditions in areas not sampled may differ from that predicted. Nothing can be done to prevent the unanticipated. However, steps can be taken to help minimize the impact. For this reason, site owners should retain our services.

Problems with interpretation by others

Advice and interpretation is provided on the basis that subsequent work will be undertaken by Environmental Earth Sciences NSW. This will identify variances, maintain consistency in how data is interpreted, conduct additional tests that may be necessary and recommend solutions to problems encountered on site. Other parties may misinterpret our work and we cannot be responsible for how the information in this report is used. If further data is collected or comes to light we reserve the right to alter their conclusions.

Obtain regulatory approval

The investigation and remediation of contaminated sites is a field in which legislation and interpretation of legislation is changing rapidly. Our interpretation of the investigation findings should not be taken to be that of any other party. When approval from a statutory authority is required for a project, that approval should be directly sought by the client.

Limit of liability

This study has been carried out to a particular scope of works at a specified site and should not be used for any other purpose. This report is provided on the condition that Environmental Earth Sciences NSW disclaims all liability to any person or entity other than the client in respect of anything done or omitted to be done and of the consequence of anything done or omitted to be done by any such person in reliance, whether in whole or in part, on the contents of this report. Furthermore, Environmental Earth Sciences NSW disclaims all liability in respect of anything done or omitted to be done and of the consequence of anything done or omitted to be done by the client, or any such person in reliance, whether in whole or any part of the contents of this report of all matters not stated in the brief outlined in Environmental Earth Sciences NSW's proposal number and according to Environmental Earth Sciences general terms and conditions and special terms and conditions for contaminated sites.

To the maximum extent permitted by law, we exclude all liability of whatever nature, whether in contract, tort or otherwise, for the acts, omissions or default, whether negligent or otherwise for any loss or damage whatsoever that may arise in any way in connection with the supply of services. Under circumstances where liability cannot be excluded, such liability is limited to the value of the purchased service.

FIGURES

This page has been intentionally left blank

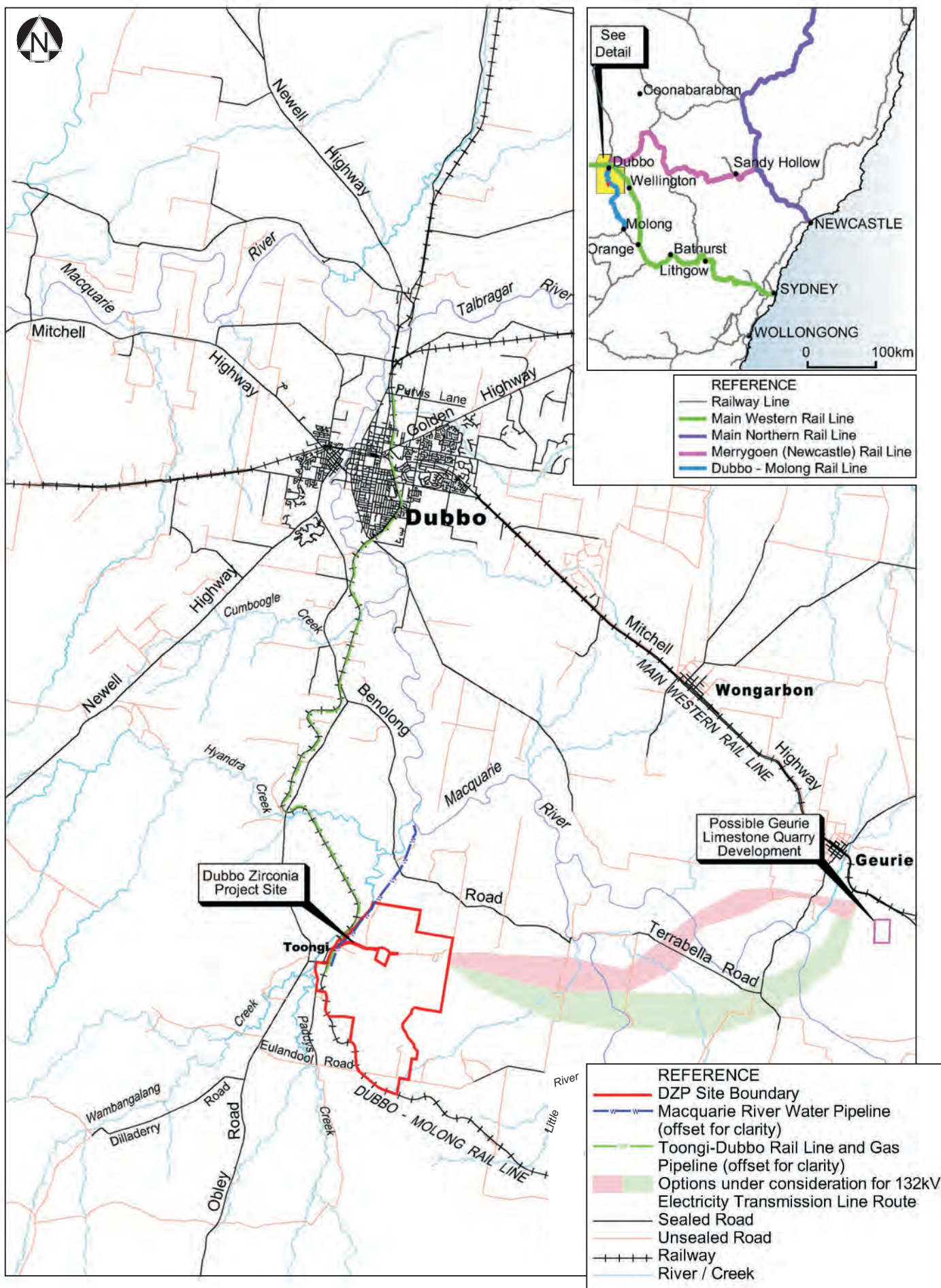

0 2 4 6 8 10 Kilometres

**ENVIRONMENTAL
EARTH SCIENCES**
THE KNOW AND THE HOW



Title: **Regional Locality Map**

Location: **Toongi, NSW**

Client: **Australian Zirconia Ltd**

Job No: **612013**

Project Man: **MS**

Scale: **As Shown**

Drawn By: **LB**

Date: **Sept. 2013**

Figure 1

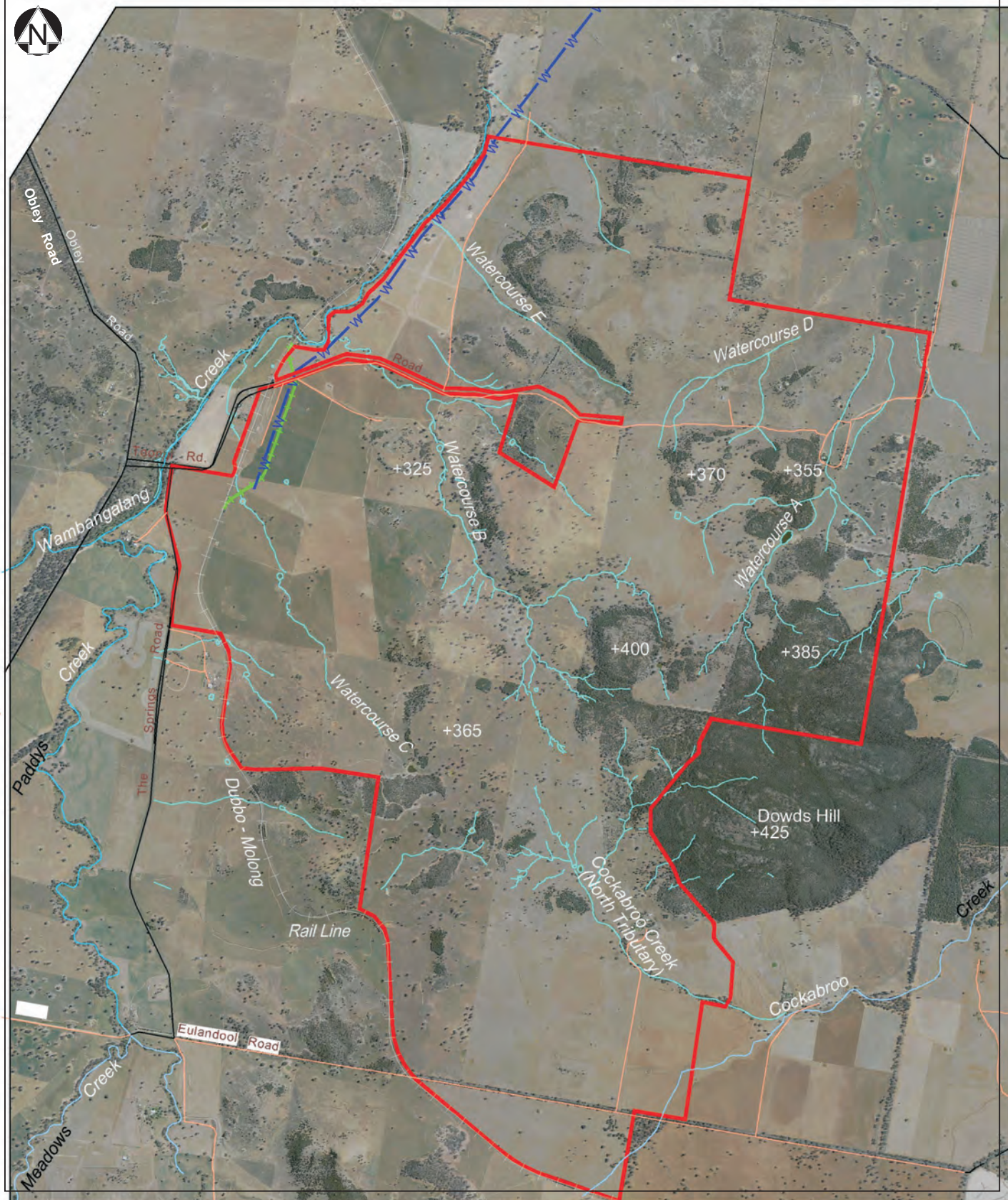

LEGEND:

- DZP Site Boundary
- Creek / Watercourse
- Sealed Road
- Unsealed Road
- + + + + Dubbo-Molong Rail Line (Existing)

0 0.5 1 2 Kilometres

**ENVIRONMENTAL
EARTH SCIENCES**

THE KNOW AND THE HOW



Title: **DZP Site Investigation Area**

Location: **Toongi, NSW**

Client: **Australian Zirconia Ltd**

Job No: **612013**

Project Man: **MS**

Scale: **As Shown**

Drawn By: **LB**

Date: **Sept. 2013**

Figure 2

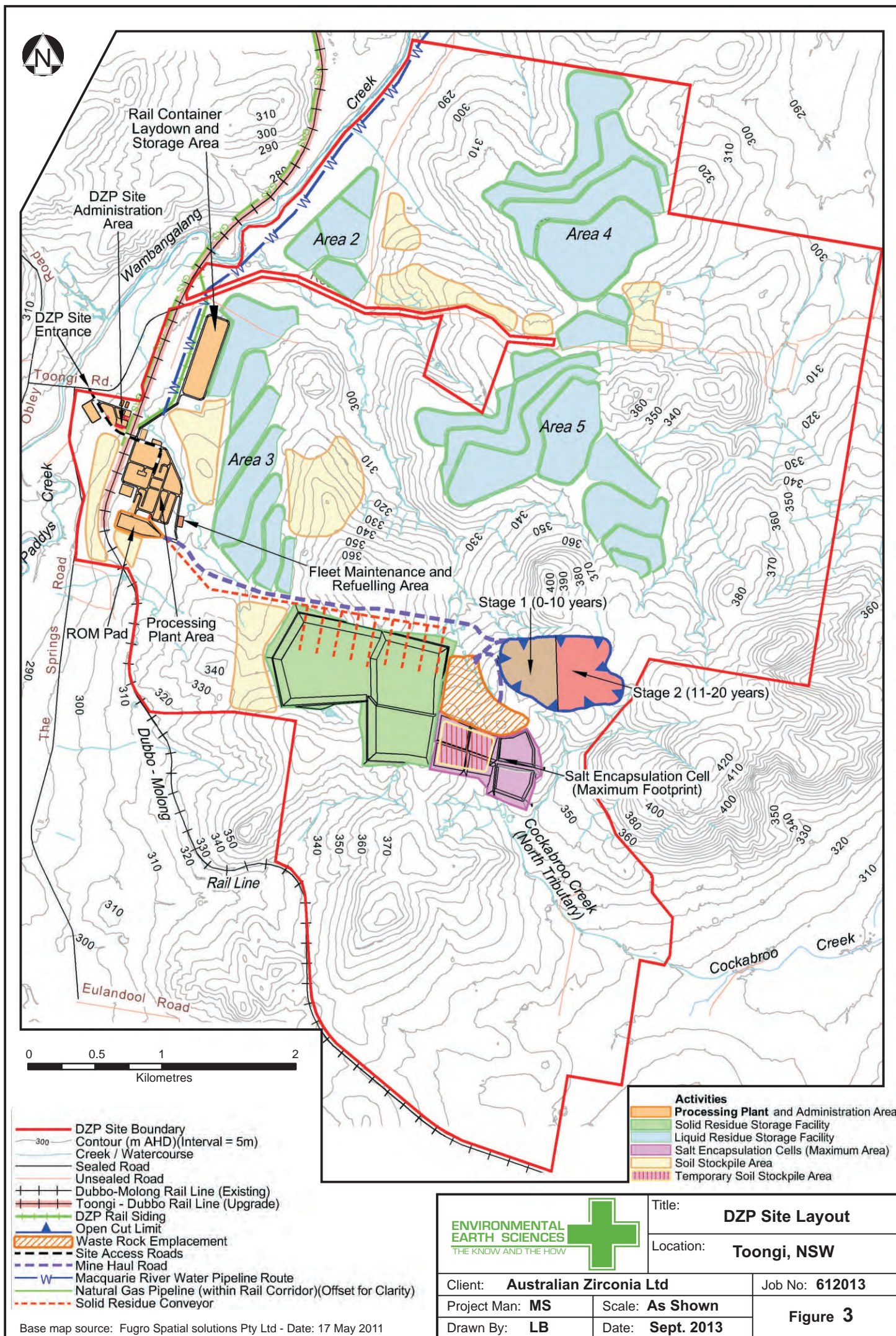

Title: DZP Site Layout	
Location: Toongi, NSW	
Client: Australian Zirconia Ltd	Job No: 612013
Project Man: MS	Scale: As Shown
Drawn By: LB	Date: Sept. 2013
Figure 3	

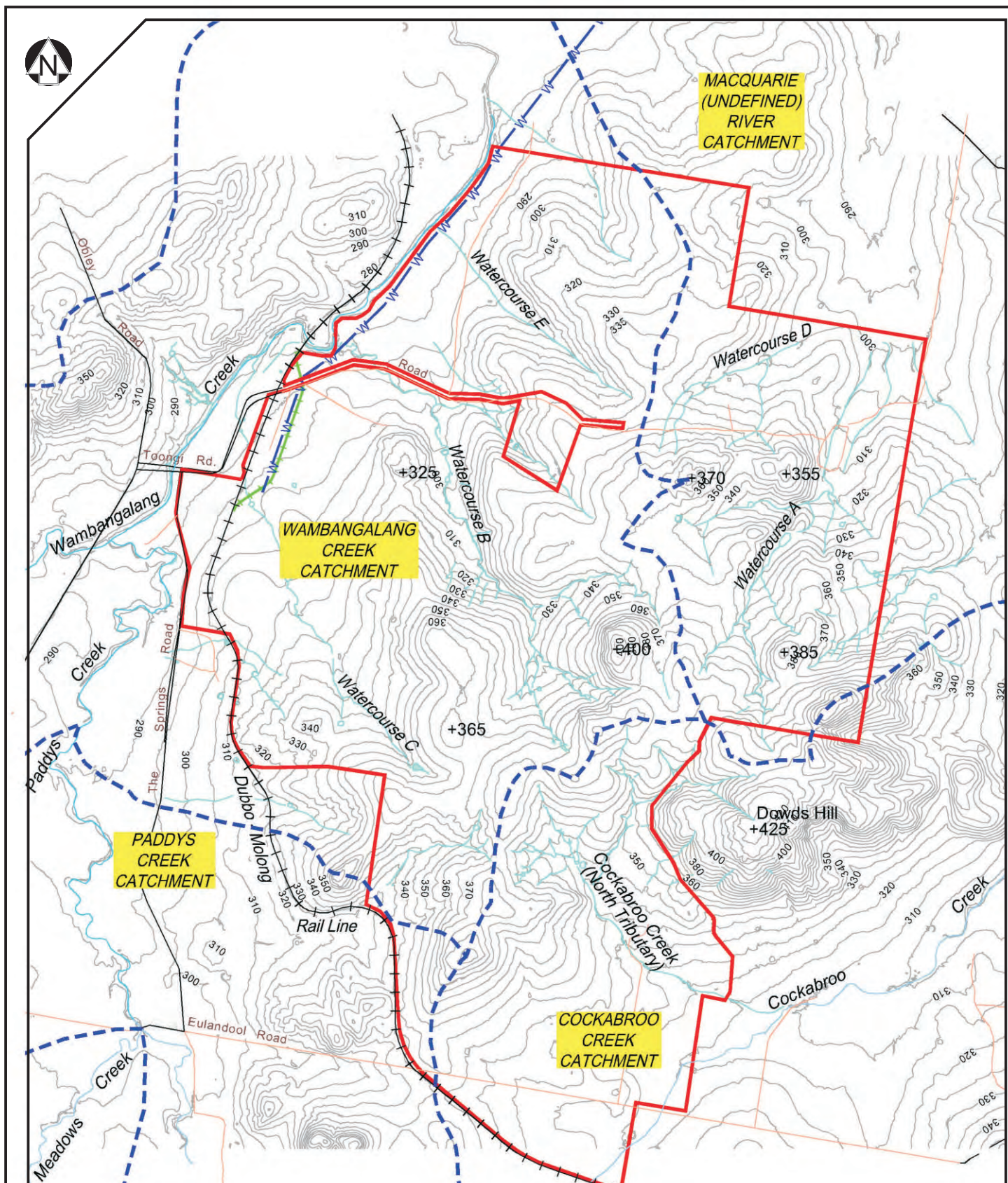

LEGEND:

- DZP Site Boundary
- 300 Contour (m AHD)(Interval = 5m)
- Creek / Watercourse
- Sealed Road
- Unsealed Road
- + + + + Dubbo-Molong Rail Line (Existing)
- - - - Catchment Boundary
- +375 Spot Height (m AHD)



Title: **Topography**

Location: **Toongi, NSW**

Client: **Australian Zirconia Ltd**

Job No: **612013**

Project Man: **MS**

Scale: **As Shown**

Drawn By: **LB**

Date: **Sept. 2013**

Figure 4

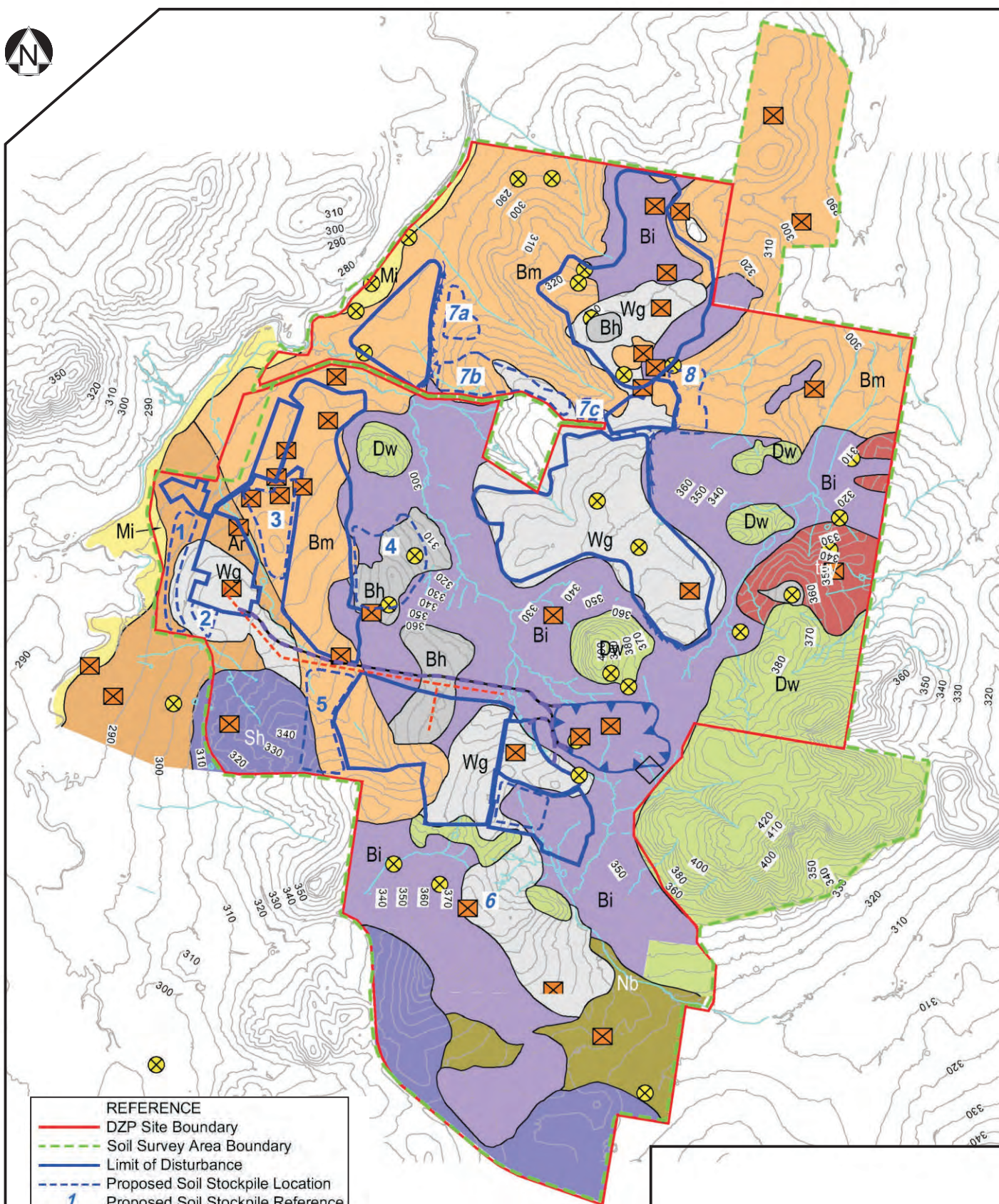

REFERENCE

- DZP Site Boundary
- - - Soil Survey Area Boundary
- Limit of Disturbance
- - - Proposed Soil Stockpile Location
- 1 Proposed Soil Stockpile Reference
- X Core Sample Site
- X Pit Sample Site
- Contour (m AH)(Interval = 5m)
- Creek / Drainage Line

Soil Landscapes

- Mi Mitchell Creek
- Ar Arthurville
- Bm Ballimore
- Bi Bellowrie
- Sh Splitters Hill
- Wg Wongarbon
- Bh Bald Hill
- Nb Nubingerie
- Tuy Turkey Range
- Dw Dowds Hill

0 0.5 1 2 Kilometres

ENVIRONMENTAL
EARTH SCIENCES

THE KNOW AND THE HOW



Title: **Regolith and
Soil Landscape**

Location: **Toongi, NSW**

Client: **Australian Zirconia Ltd**

Job No: **612013**

Project Man: **MS**

Scale: **As Shown**

Drawn By: **LB**

Date: **Sept. 2013**

Figure 5

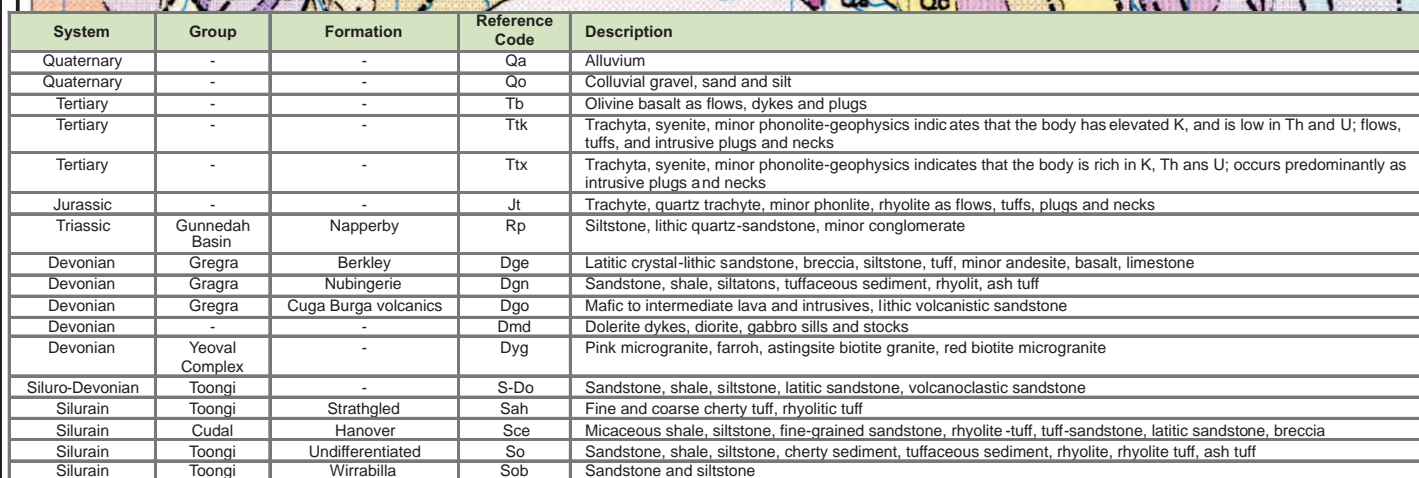

**ENVIRONMENTAL
EARTH SCIENCES**
THE KNOW AND THE HOW

Figure 6a

A scale bar with a black background and white markings. The markings are labeled 0, 1.25, 2.5, and 5. The unit 'Kilometres' is written at the end of the bar.

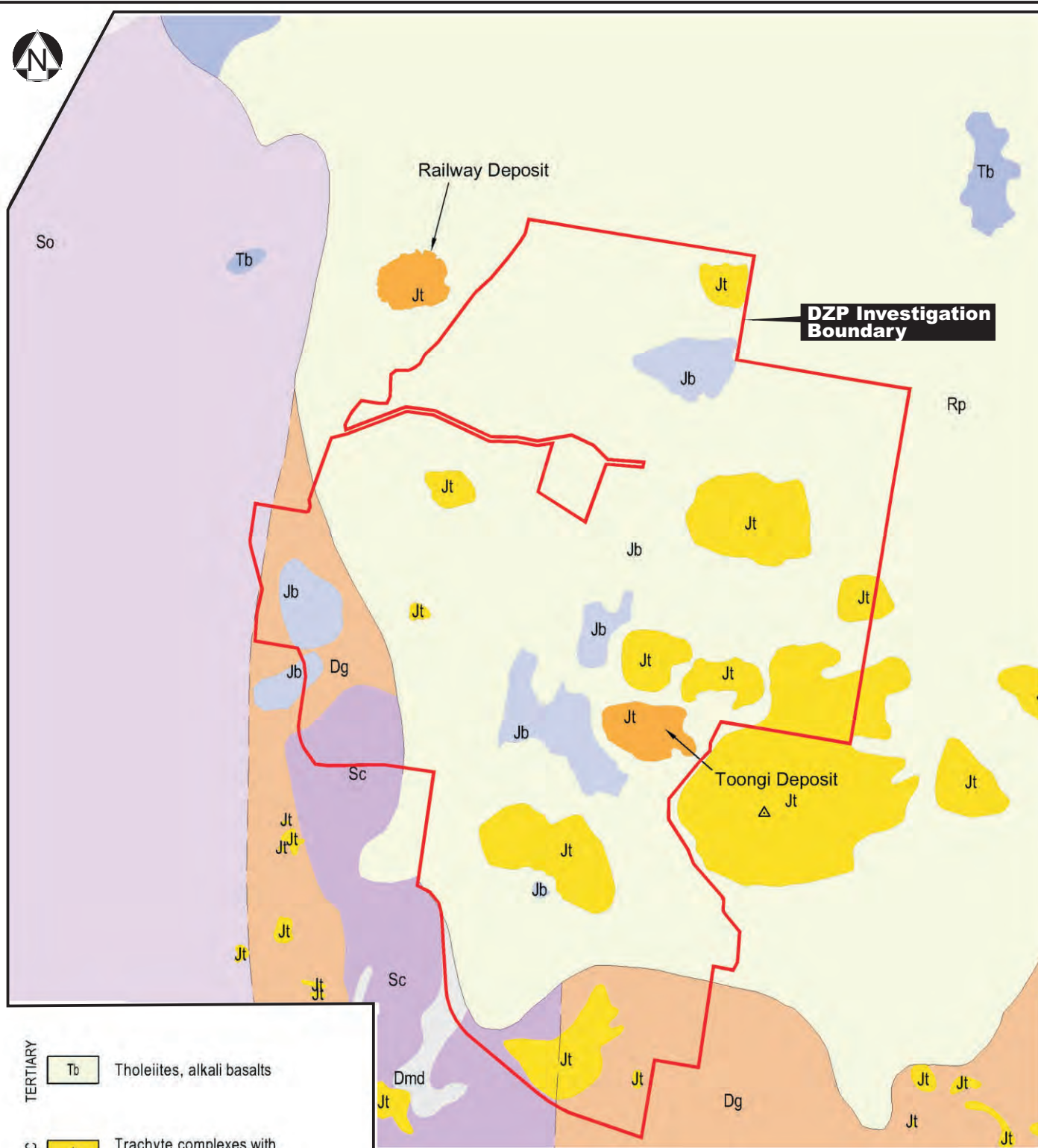

TERTIARY



Tb Tholeiites, alkali basalts

JURASSIC



Jt Trachyte complexes with interbedded silt and sands

Jt Mineralised trachyte

Jb Tholeiites, alkali basalts

Source: Australian Zirconia Ltd



Rb Napperby Formation

Unconformity

DEVONIAN



Dmd Mafic - intermediate intrusives



Dg GREGRA GROUP mixed sedimentary and volcanic rocks

SILURIAN



So TOONGI GROUP - mixed sedimentary and volcanic formation



Sc CUDAL GROUP - mixed sedimentary formations

0 2.5 Kilometres

ENVIRONMENTAL
EARTH SCIENCES

THE KNOW AND THE HOW



Title: **Study Area Geology**

Location: **Toongi, NSW**

Client: **Australian Zirconia Ltd**

Job No: **612013**

Project Man: **MS**

Scale: **As Shown**

Drawn By: **LB**





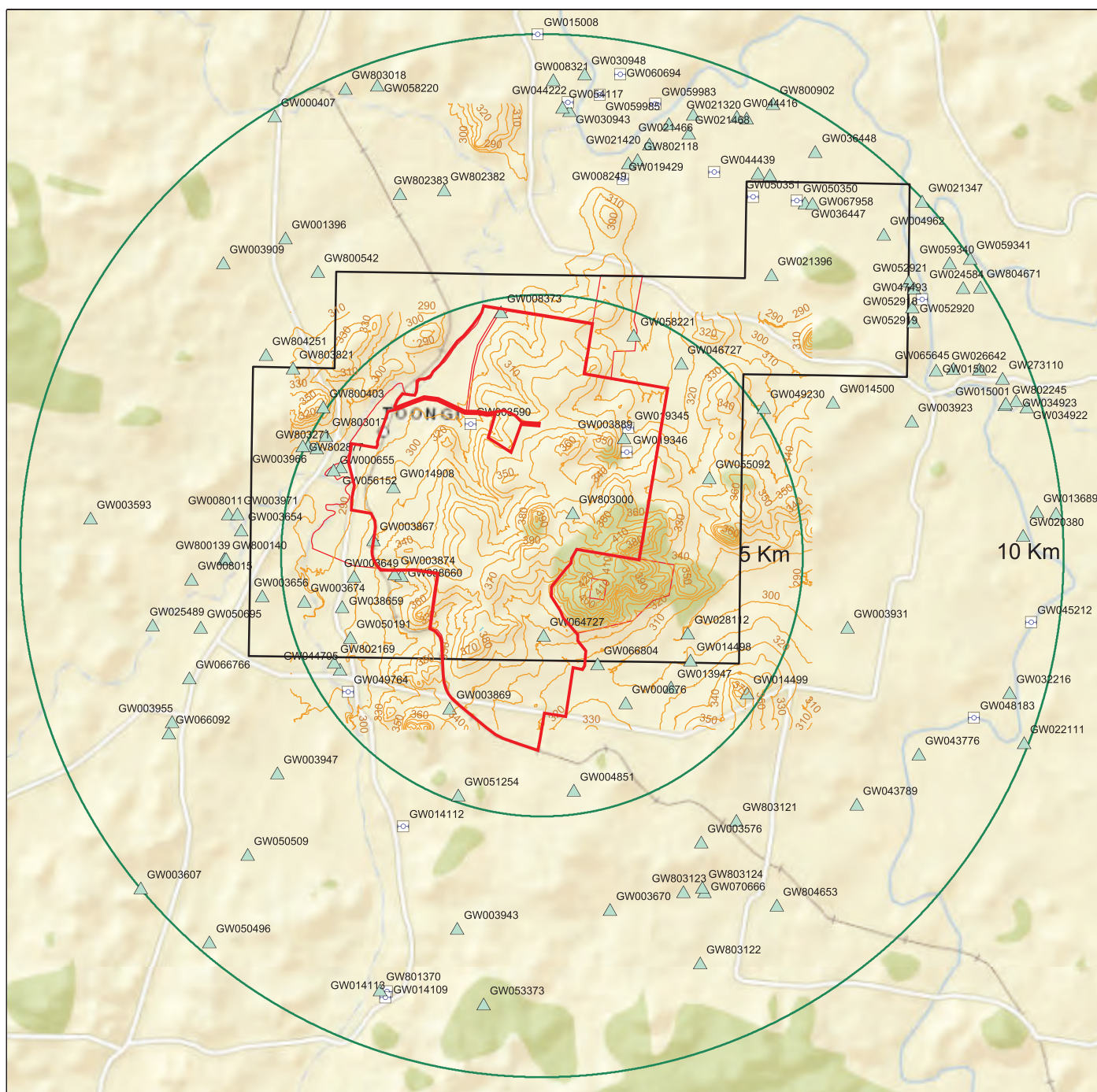

Date: **Sept. 2013**

Figure 6b



— DZP Investigation Areas

NSW GW Works

-  Bore
 Well
 10 m Contours
 Railway- Line
 Roads
 5 and 10 km Open Cut Buffer
 Mining Lease EL5548



**ENVIRONMENTAL
EARTH SCIENCES**
THE KNOW AND THE HOW



Title:	Registered Groundwater Bore Loactions
--------	--

Location: **Toongi, NSW**

Client: **Australian Zirconia Ltd**

Job No: **612013**Project Man: **MS**

Scale: **As Shown**



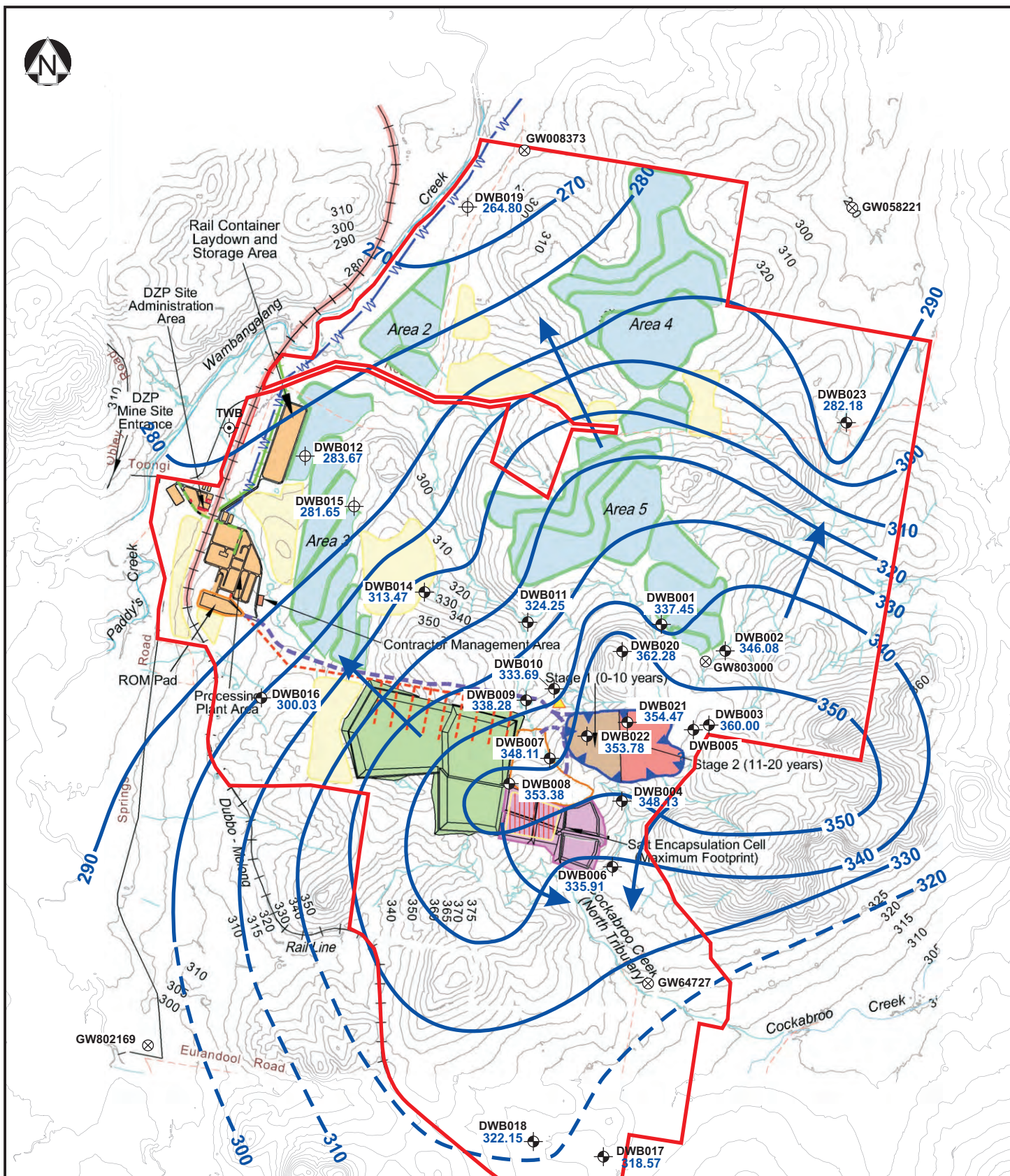

Drawn By: **L**

Date: **Sept. 2013**

Figure 7



LEGEND:

- DZP investigation area
-  Fractured rock bore location
-  Alluvium bore location
-  NSW registered bore location
-  Inferred groundwater contour (mAHD)
-  Inferred groundwater flow direction

0 0.5 1 2

**ENVIRONMENTAL
EARTH SCIENCES**

THE KNOW AND THE HOW



Title: **Approximate Water Table
Elevation - August 2001**

Location: **Toongi, NSW**

Client: **Australian Zirconia Ltd**

Job No: **612013**

Project Man: **MS**

Scale: **As Shown**

Drawn By: **LB**

Date: **Sept. 2013**

Figure 9a

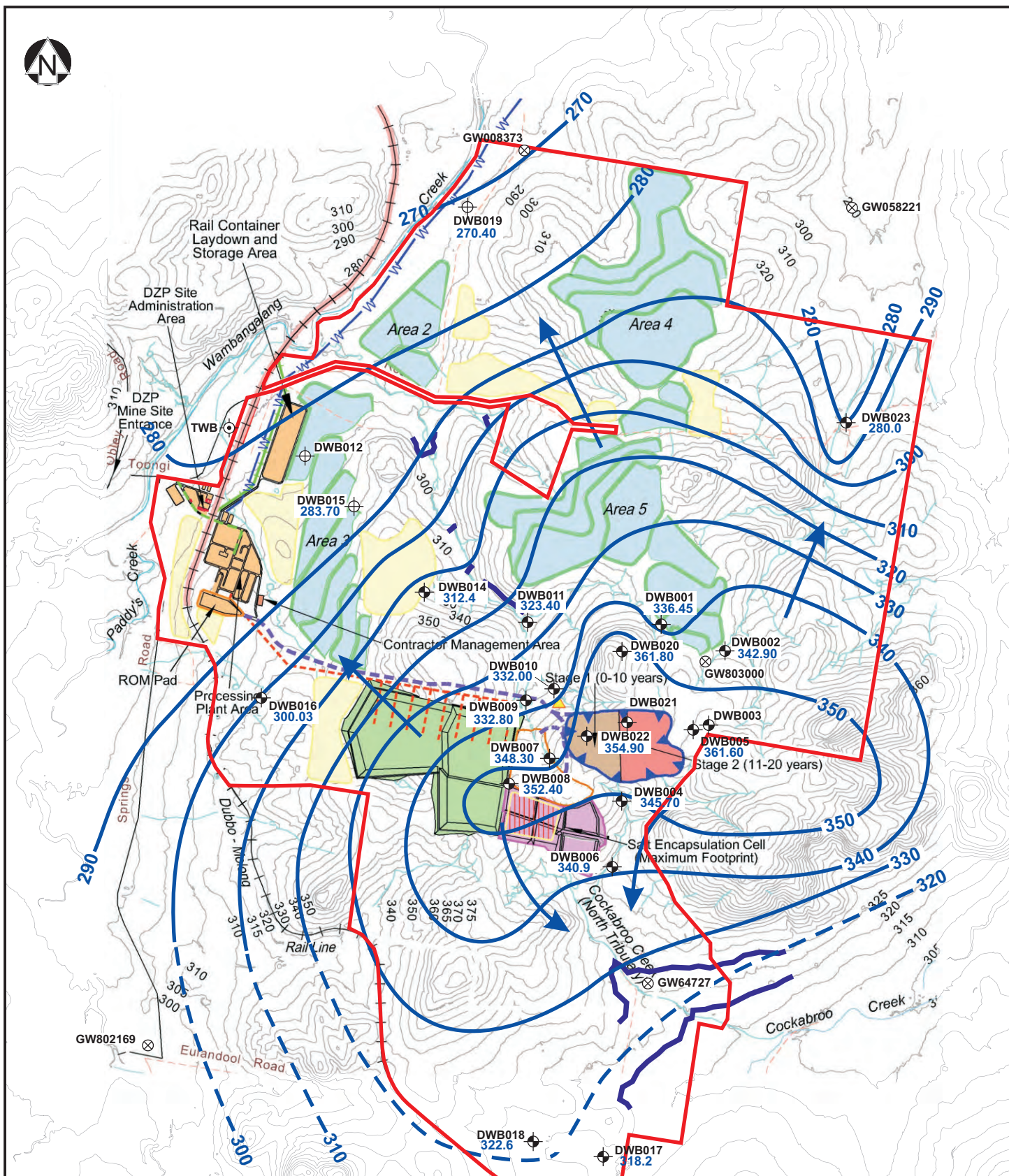

LEGEND:

- DZP investigation area
- Fractured rock bore location
- Alluvium bore location
- NSW registered bore location
- Inferred groundwater contour (mAHD)
- Inferred groundwater flow direction
- Potential spring eruption points

0 0.5 1 2
Kilometres

**ENVIRONMENTAL
EARTH SCIENCES**

THE KNOW AND THE HOW



Title: **Approximate Water Table
Elevation - 14.02.2013**

Location: **Toongi, NSW**

Client: **Australian Zirconia Ltd**

Job No: **612013**

Project Man: **MS**

Scale: **As Shown**

Drawn By: **LB**

Date: **Sept. 2013**

Figure 9b

A'
South

A
North West

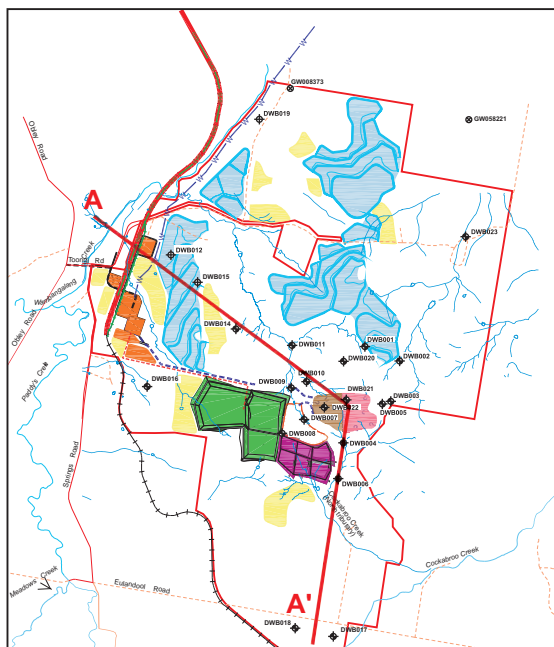
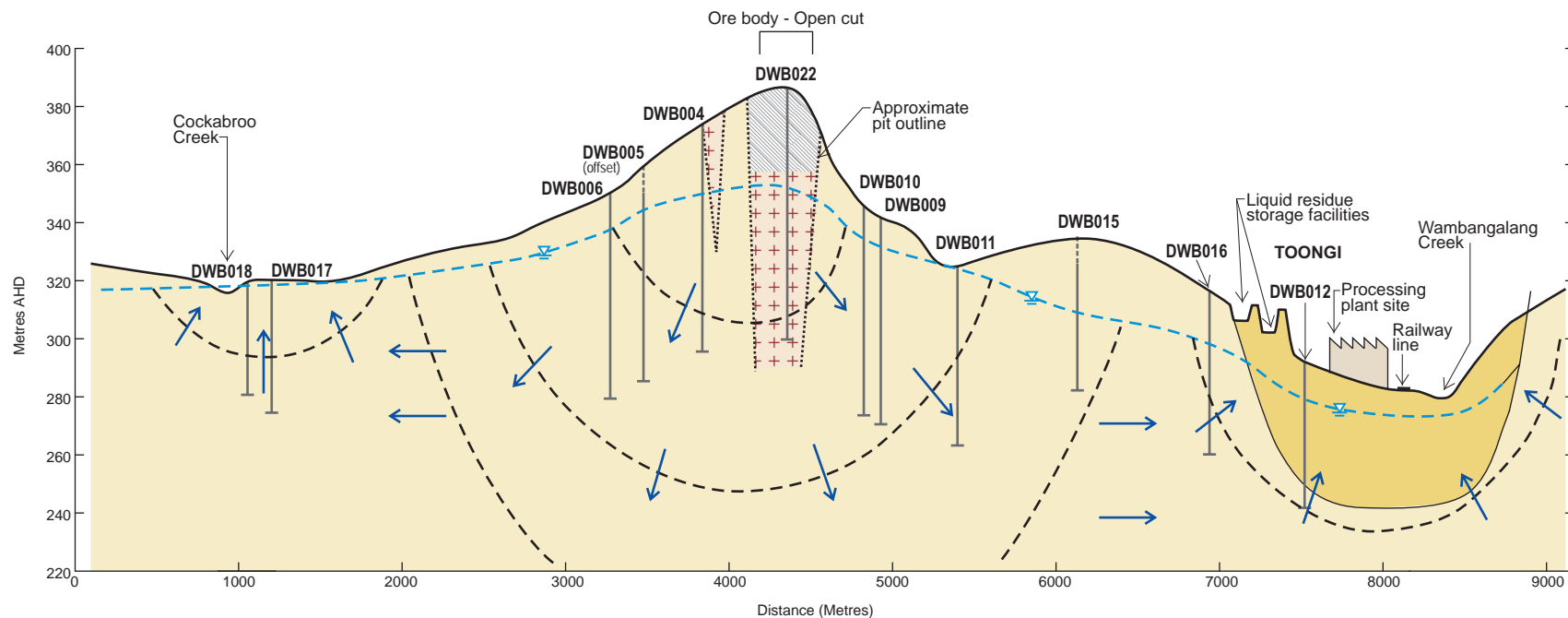

LEGEND:

Alluvium (sand, silt, clay)

Trachytic complex

Undifferentiated sediments and volcanics intruded by trachytic complexes

Water table

Equipotential lines (inferred)

Flow lines (inferred)



Title: **Hydrogeological Section A - A'**

Location: **Toongi, NSW**

Client: **Australian Zirconia Ltd**

Job No: **612013**

Project Man: **MS**

Scale: **As Shown**

Drawn By: **LB**

Date: **Sept. 2013**

Figure 10a

B
South West

B'
North
North West

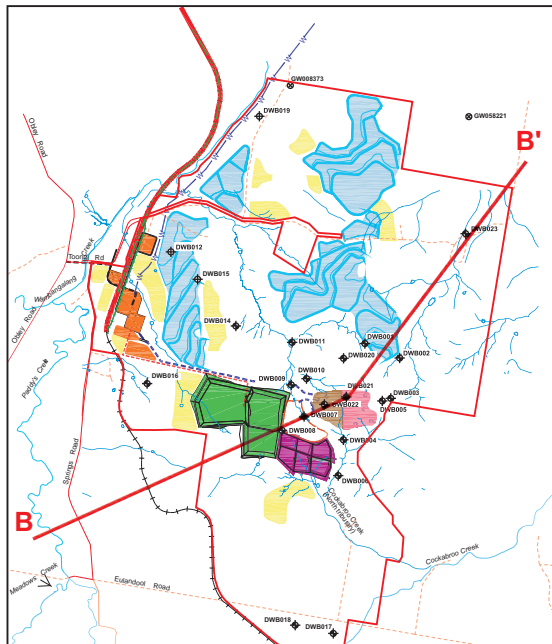
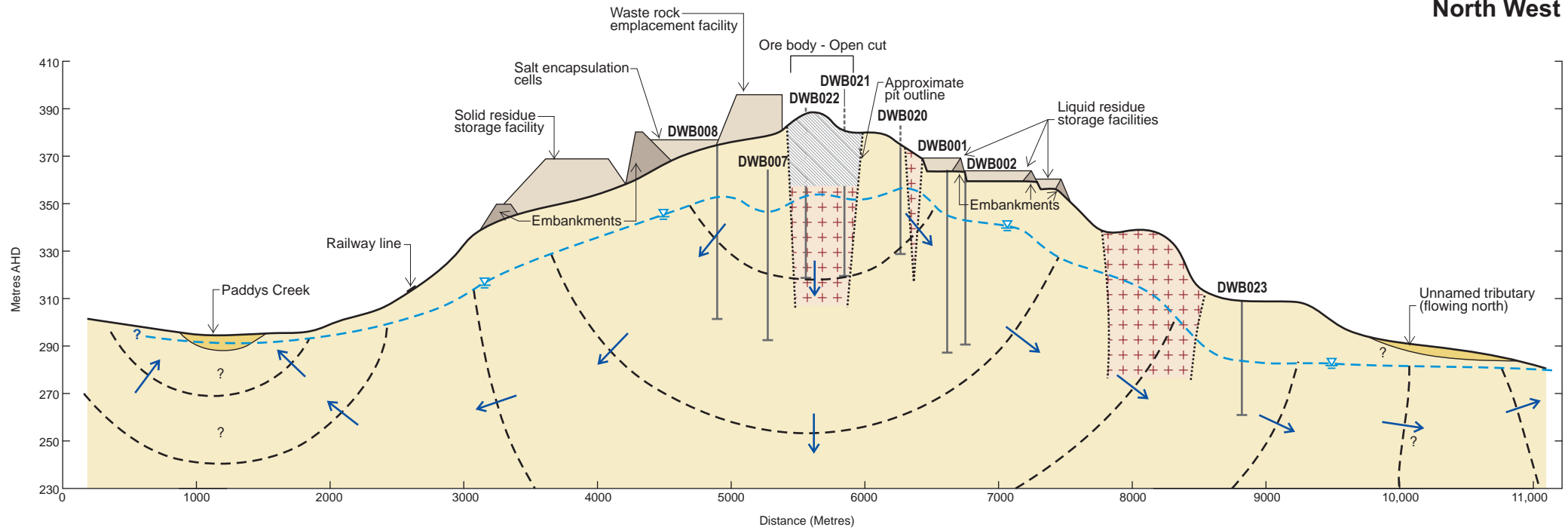

LEGEND:



ENVIRONMENTAL EARTH SCIENCES <small>THE KNOW AND THE HOW</small> 		Title: Hydrogeological Section B - B'
		Location: Toongi, NSW
Client: Australian Zirconia Ltd	Job No: 612013	
Project Man: MS	Scale: As Shown	Figure 10b
Drawn By: LB	Date: Sept. 2013	

UNDISTURBED CATCHMENT

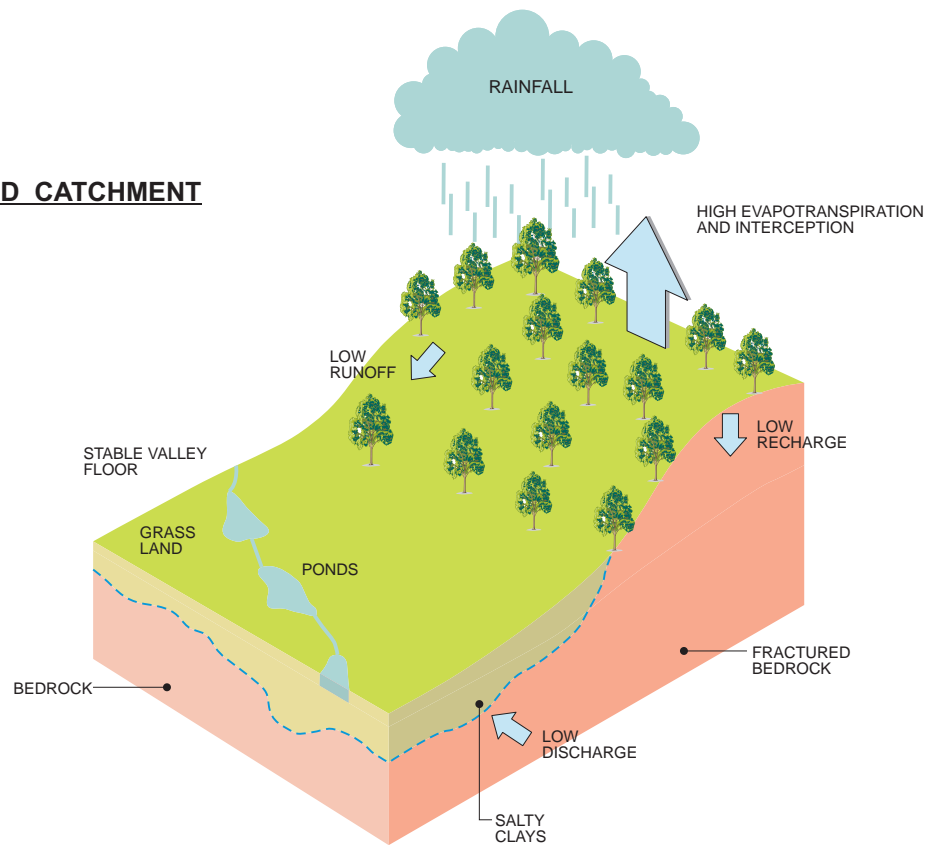

CLEARED CATCHMENT

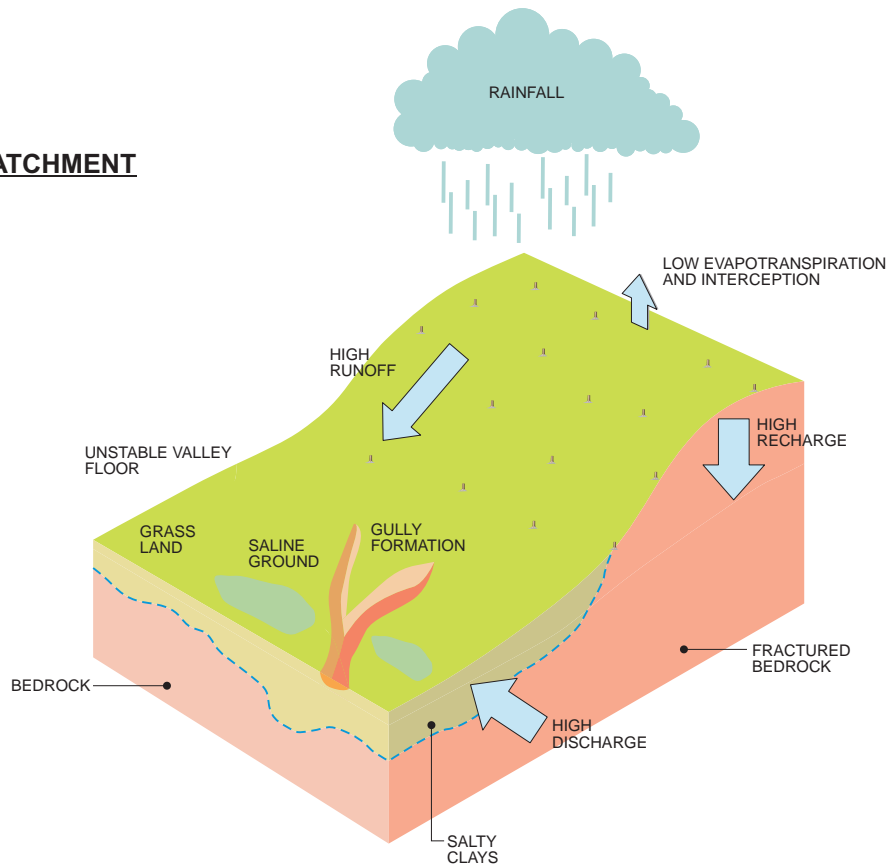

Title: Conceptual Site Model of Catchment Dryland Salinity	
Location: Toongi, NSW	
Client: Australian Zirconia Ltd	Job No: 612013
Project Man: MS	Scale: As Shown
Drawn By: LB	Date: Sept. 2013

Figure 11



0 0.5 1 2
Kilometres

LEGEND:

 TDS contour

**ENVIRONMENTAL
EARTH SCIENCES**
THE KNOW AND THE HOW



Title: **TDS Contours (mg/L)
August 2001**

Location: **Toongi, NSW**

Client: **Australian Zirconia Ltd**

Job No: **612013**

Project Man: **MS**

Scale: **As Shown**

Drawn By: **LB**



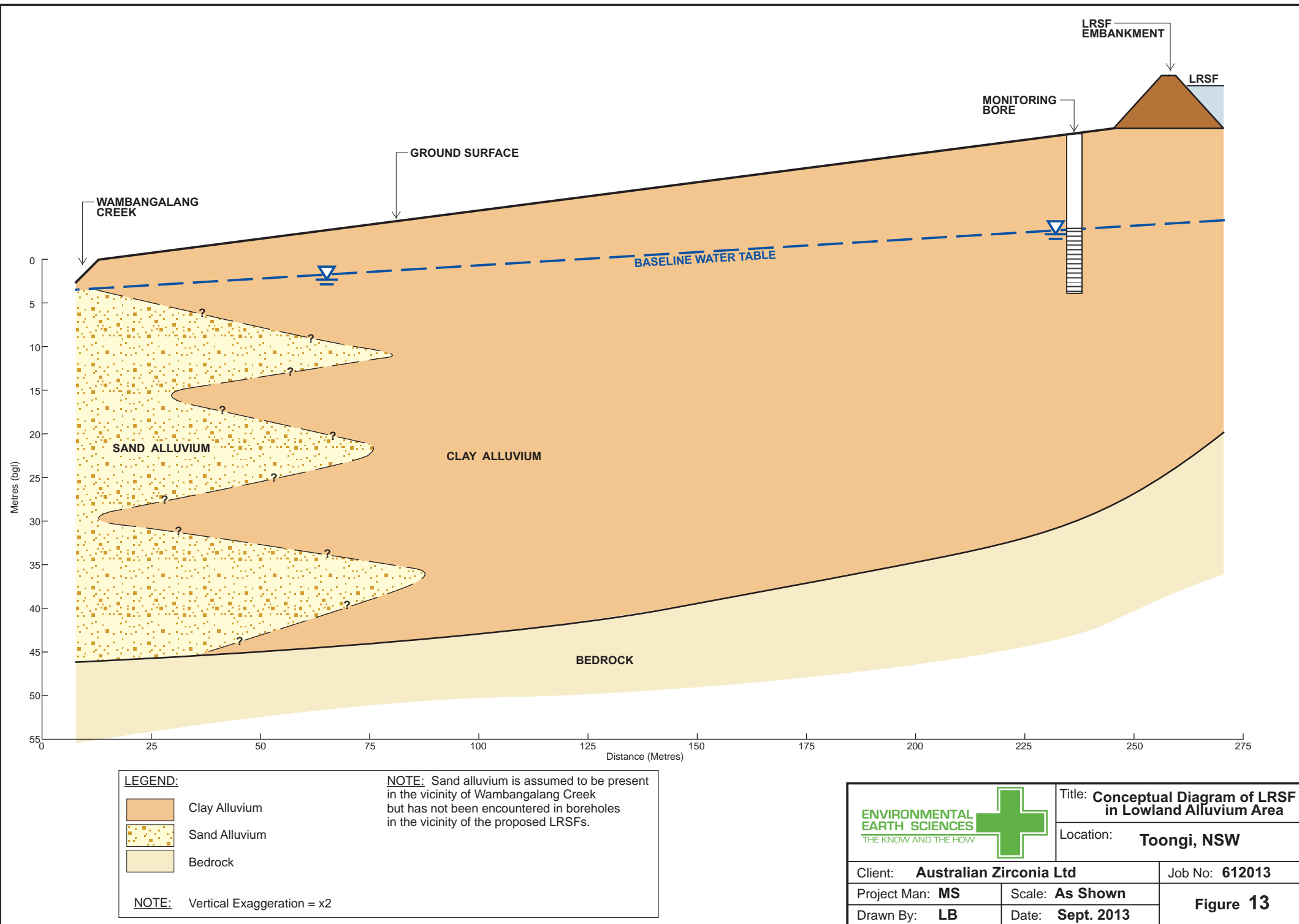

Date: **Sept. 2013**

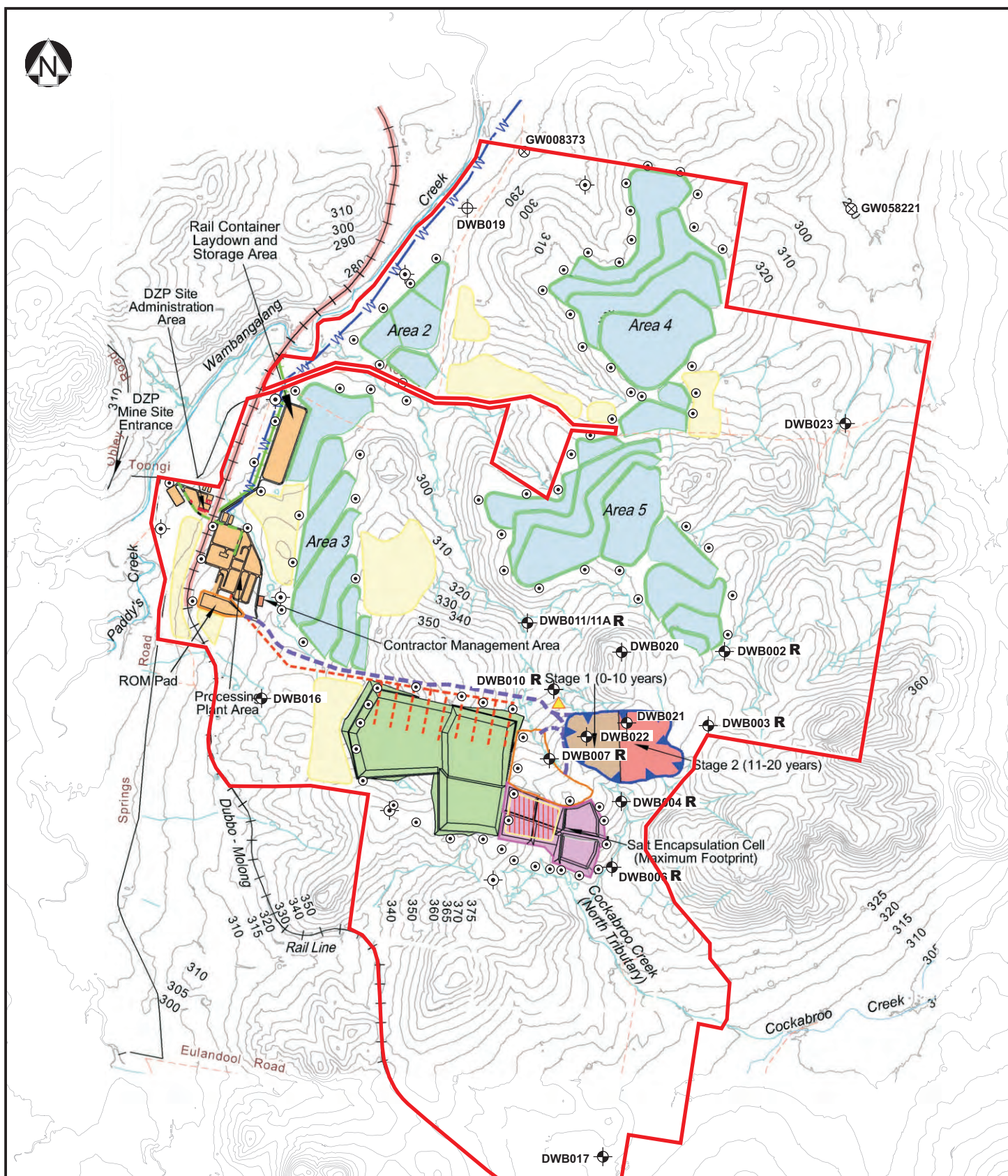
Figure 12





LEGEND:

- Mine site investigation area
- 300 Contour (mAHD) (5m interval)
- Creek / Drainage line
-  Fractured rock bore location
-  Alluvium bore location
-  NSW registered bore location
-  Proposed new bores
-  Proposed new shallow bores (after DE Cooper, 2012)
- R** Bore to be decommissioned and reinstalled

NOTE: The locations of proposed shallow bores are indicative only, to show proximity to the perimeters of Proposal components. In reality, these bores are likely to be more closely spaced and greater in number, particularly around LRSF Areas.

0 0.5 1 2 Kilometres

**ENVIRONMENTAL
EARTH SCIENCES**
THE KNOW AND THE HOW



Title: **Proposed On-going
Groundwater Monitoring Network**

Location: **Toongi, NSW**

Client: **Australian Zirconia Ltd**

Job No: **612013**

Project Man: **MS**

Scale: **As Shown**

Drawn By: **LB**

Date: **Sept. 2013**

Figure 14

This page has been intentionally left blank

APPENDIX A SUMMARY OF REGISTERED GROUNDWATER BORE DETAILS

This page has been intentionally left blank

Bore ID	Within Radius of Site (km)	Direction from Site (Open Pit)	Registered Use	Final Depth (m)	Water Bearing Zones/Fracture Zones			SWL (mBTOC)	Yield (L/s)	Water Quality (salinity)	Summary Geology	Detailed Geology	Easting	Northing	Date Installed	Status	License Number
-	-	-	-	-	From depth (m)	to depth (m)	Thickness (m)	-	-	-	-	-	-	-	-	-	-
GW000655	5 km radius	NW	Not known	45.10	32.30	35.30	3.00	20.70	0.30	-	Unconsolidated	refer to works summary	648832.00	6408476.00	1921	Unknown	no details
GW000676	5 km radius	SE	Not known	73.10	64.00	66.40	2.40	51.80	0.63	Good	Fractured	refer to works summary	654431.00	6404017.00	1921	Unknown	no details
GW003590	5 km radius	N	Not known	37.50	34.40	34.40	0.00	12.20	0.46	Fresh	Unknown	refer to works summary	651458.00	6409361.00	-	Reconditioned bore	no details
GW003674	5 km radius	W	Not known	54.90	53.60	53.60	0.00	21.30	0.63	Fresh	Unknown	refer to works summary	648273.00	6405958.00	1939	Unknown	no details
GW003867	5 km radius	W	Domestic stock	50.30	28.30	28.30	0.00	22.90	0.76	Brackish	Unknown	refer to works summary	649596.00	6407140.00	1945	Unknown	80WA710293
GW003869	5 km radius	S	Stock	61.60	43.90	59.10	15.20	35.40 - 39.00	0.19 - 0.57	Variable	Unknown	refer to works summary	651062.00	6403914.00	1945	Unknown	80WA710477
GW003874	5 km radius	W	Not known	62.50	41.80	61.60	19.80	35.40	0.01 - 0.25	Good	Consolidated	refer to works summary	650004.00	6406487.00	1945	Unknown	no details
GW003889	5 km radius	N	Stock	79.20	1.80	10.00	8.20	19.80	0.08	1001 - 3000 ppm	Unknown	refer to works summary	654405.00	6409100.00	1946	Unknown	no details
	-	-	-	-	51.50	51.50	0.00	-	-	-	-	-	-	-	-	-	-
GW003966	5 km radius	NW	Domestic stock	47.20	21.30	24.30	3.00	15.20	0.05	1001 - 3000 ppm	Unconsolidated	refer to works summary	648343.00	6408945.00	1947	Supply obtained	80BL243951
	-	-	-	-	41.50	47.30	5.80	18.00	0.51	501 - 1000 ppm	Consolidated	refer to works summary	-	-	-	-	-
GW004851	5 km radius	S	Stock	52.80	-	-	-	-	-	-	-	refer to works summary	653440.00	6402338.00	1910	Unknown	80WA709670
GW008249	5 km radius	W	Domestic stock	18.30	9.10	18.20	9.10	6.40	9.09	0 - 500 ppm	Unconsolidated	refer to works summary	654486.00	6414367.00	1951	Reconditioned bore	80BL106657
GW008373	5 km radius	N	Domestic stock	34.70	25.30	26.50	1.20	20.40	0.23	501 - 1000 ppm	Unknown	refer to works summary	652039.00	6411508.00	1953	Unknown	80WA706692
	-	-	-	-	33.50	33.50	0.00	20.40	0.52	501 - 1000 ppm	Fractured	refer to works summary	-	-	-	-	-
GW013947	5 km radius	SE	Stock	49.40	47.20	47.20	0.00	29.00	0.05	-	Unknown	refer to works summary	655298.00	6404312.00	1959	Reconditioned bore	80WA708997
GW014498	5 km radius	SE	Domestic stock	53.30	47.90	47.90	0.00	25.60	0.17	1001 - 3000 ppm	Fractured	refer to works summary	655671.00	6404830.00	1958	Unknown	80WA709050
GW014499	5 km radius	SE	Domestic stock	31.10	27.40	27.40	0.00	26.50	0.57	Hard	Unknown	refer to works summary	656758.00	6404197.00	1957	Unknown	80WA708998
GW014908	5 km radius	NW	Stock	28.00	19.50	20.10	0.60	18.60	0.06	-	Unknown	refer to works summary	649977.00	6408151.00	1963	Unknown	80WA710335
	-	-	-	-	22.60	23.80	1.20	18.60	0.30	-	Unknown	refer to works summary	-	-	-	-	-
	-	-	-	-	24.10	26.20	2.10	17.90	0.61	-	Consolidated	refer to works summary	-	-	-	-	-
GW019345	5 km radius	NE	Not known	7.80	-	-	-	-	-	-	-	refer to works summary	654486.00	6409284.00	-	Supply obtained	80BL011940
GW019346	5 km radius	NE	Not known	27.70	-	-	-	-	-	-	-	refer to works summary	654453.00	6408822.00	1961	Supply obtained	80BL011941
GW028112	5 km radius	E	Irrigation stock	31.40	-	-	-	-	-	-	-	refer to works summary	655627.00	6405354.00	1968	Collapsed bore	80BL021832
GW038659	5 km radius	SW	Stock	42.60	-	-	-	-	-	-	-	refer to works summary	649002.00	6405855.00	-	Unknown	80WA710043
GW038660	5 km radius	W	Stock	60.90	-	-	-	-	-	-	-	refer to works summary	650134.00	6406454.00	-	Supply obtained	80WA710042
GW044705	5 km radius	SW	Domestic stock	24.40	10.40	24.40	14.00	2.40	2.08	Good	Unknown	refer to works summary	648959.00	6404654.00	1975	Unknown	80WA710142
GW046727	5 km radius	NE	Stock	29.00	19.00	20.00	1.00	8.00	0.19	Fair	Fractured	refer to works summary	655498.00	6410531.00	1977	Unknown	80WA706609
	-	-	-	-	28.00	29.00	1.00	8.00	0.68	Fair	Fractured	refer to works summary	-	-	-	-	-
GW049764	5 km radius	SW	Stock	32.60	-	-	-	-	-	-	-	refer to works summary	649109.00	6404221.00	1979	Supply obtained	80WA710478
GW050191	5 km radius	SW	Domestic stock	23.50	9.70	10.40	0.70	4.60	1.01	Fresh	Fractured	refer to works summary	649150.00	6405268.00	1979	Unknown	80WA710532
	-	-	-	-	15.20	16.80	1.60	4.60	0.88	Fresh	Fractured	refer to works summary	-	-	-	-	-
GW051254	5 km radius	S	Stock	27.60	20.10	20.70	0.60	-	0.08	Good	Unconsolidated	refer to works summary	651220.00	6402249.00	1980	Unknown	80WA710611
	-	-	-	-	26.80	27.40	0.60	14.20	1.50	Good	Unconsolidated	refer to works summary	-	-	-	-	-
GW055092	5 km radius	NE	Stock	55.00	40.00	55.00	15.00	20.00	-	Good	Unknown	refer to works summary	656039.00	6408336.00	1981	Supply obtained	80WA706753
GW056152	5 km radius	NW	Domestic stock	27.40	-	-	-	-	-	-	-	refer to works summary	648964.00	6408536.00	-	Supply obtained	80WA711097
GW058221	5 km radius	N	Domestic stock	63.00	54.10	56.40	2.30	3.00	0.16	-	Fractured	refer to works summary	654592.00	6411069.00	1984	Unknown	80WA706807
GW064727	5 km radius	S	Domestic stock	51.00	30.00	34.00	4.00	-	0.32	Fresh	Consolidated	refer to works summary	652859.00	6405304.00	1988	Unknown	80WA711589
	-	-	-	-	50.00	51.00	1.00	-	4.73	Fresh	Consolidated	refer to works summary	-	-	-	-	-
GW066804	5 km radius	SE	Domestic	84.00	54.00	60.00	6.00	60.00	0.51	-	Fractured	refer to works summary	653895.00	6404765.00	1992	Supply obtained	no details
GW800403	5 km radius	NW	Domestic stock	60.00	53.00	53.50	0.50	-	0.25	Good	-	refer to works summary	648630.00	6409684.00	1997	Unknown	80WA712393
GW802169	5 km radius	SW	Irrigation	6.00	4.50	6.00	1.50	2.70	8.83	Good	-	refer to works summary	648843.00	6404789.00	2004	Supply obtained	80CA715315
GW802877	5 km radius	NW	Domestic stock	47.20	-	-	-	-	-	-	-	refer to works summary	648242.00	6408942.00	1998	Supply obtained	80BL242353
GW803000	5 km radius	NE	Domestic stock	72.00	30	36	6.00	30.00	6.00	-	-	refer to works summary	653414.00	6407660.00	2005	Supply obtained	80BL242783
GW803017	5 km radius	NW	Domestic	41.50	32.5	33.25	0.75	28.00	0.50	-	-	refer to works summary	648689.00	6409137.00	2005	Supply obtained	80BL242846
GW803271	5 km radius	W	Domestic	35.00	30	30.5	0.50	-	0.20	-	-	refer to works summary	648510.00	6408900.00	2007	Supply obtained	80BL243302

This page has been intentionally left blank

APPENDIX B REGISTERED GROUNDWATER BORE WORK SUMMARY FORMS

This page has been intentionally left blank

Groundwater Works Summary

For information on the meaning of fields please see [Glossary](#)
Document Generated on Thursday, May 17, 2012

Print Report

[Works Details](#) [Site Details](#) [Form A](#) [Licensed](#) [Construction](#) [Water Bearing Zones](#) [Drillers Log](#)

Work Requested -- GW000655

Works Details [\(top\)](#)

GROUNDWATER NUMBER GW000655
LIC-NUM
AUTHORISED-PURPOSES
INTENDED-PURPOSES NOT KNOWN
WORK-TYPE Bore
WORK-STATUS (Unknown)
CONSTRUCTION-METHOD Cable Tool
OWNER-TYPE Private
COMMENCE-DATE
COMPLETION-DATE 1921-01-01
FINAL-DEPTH (metres) 45.10
DRILLED-DEPTH (metres) 45.10
CONTRACTOR-NAME
DRILLER-NAME
PROPERTY
GWMA
GW-ZONE
STANDING-WATER-LEVEL
SALINITY
YIELD

Site Details [\(top\)](#)

REGION 80 - MACQUARIE-WESTERN
RIVER-BASIN 421 - MACQUARIE RIVER
AREA-DISTRICT
CMA-MAP 8633-S
GRID-ZONE 55/3
SCALE 1:50,000
ELEVATION
ELEVATION-SOURCE (Unknown)
NORTHING 6408476.00
EASTING 648832.00
LATITUDE 32 27' 3"

LONGITUDE148 35' 0"

GS-MAP0050C2

AMG-ZONE55

COORD-SOURCEPR.,ACC.MAP

REMARK

Form-A [\(top\)](#)

COUNTYGORDON

PARISHBENOLONG

PORTION-LOT-DP35

Licensed [\(top\)](#)

no details

Construction [\(top\)](#)

Negative depths indicate Above Ground Level;H-Hole;P-Pipe;OD-Outside Diameter;
ID-Inside Diameter;C-Cemented;SL-Slot Length;A-Aperture;GS-Grain Size;Q-Quantity

HOLE- NO	PIPE- NO	COMPONENT- CODE	COMPONENT- TYPE	DEPTH-FROM (metres)	DEPTH-TO (metres)	OD (mm)	ID (mm)	INTERVAL	DETAIL
1	1	Casing	Threaded Steel	0.00	37.70	152			(Unknown)

Water Bearing Zones [\(top\)](#)

FROM- DEPTH (metres)	TO-DEPTH (metres)	THICKNESS (metres)	ROCK-CAT- DESC	S- W-L	D- D- L	YIELD	TEST-HOLE- DEPTH (metres)	DURATION	SALINITY
32.30	35.30	3.00	Unconsolidated	20.70		0.30			(Unknown)

Drillers Log [\(top\)](#)

FROM	TO	THICKNESS	DESC	GEO-MATERIAL	COMMENT
0.00	5.18	5.18	Clay Red		
5.18	12.19	7.01	Sand Drift		
12.19	12.80	0.61	Sand		
12.80	42.06	29.26	Clay Water Supply		
42.06	43.89	1.83	Sandstone		
43.89	45.11	1.22	Rock		

Warning To Clients: This raw data has been supplied to the Department of Infrastructure, Planning and Natural Resources (DIPNR) by drillers, licensees and other sources. The DIPNR does not verify the accuracy of this data. The data is presented for use by you at your own risk. You should consider verifying this data before relying on it. Professional hydrogeological advice should be sought in interpreting and using this data.

Groundwater Works Summary

For information on the meaning of fields please see [Glossary](#)
Document Generated on Friday, March 2, 2012

[Print Report](#)

[Works Details](#) [Site Details](#) [Form A](#) [Licensed](#) [Construction](#) [Water Bearing Zones](#) [Drillers Log](#)

Work Requested -- GW000676

Works Details [\(top\)](#)

GROUNDWATER NUMBER GW000676
LIC-NUM
AUTHORISED-PURPOSES
INTENDED-PURPOSES NOT KNOWN
WORK-TYPE Bore open thru rock
WORK-STATUS (Unknown)
CONSTRUCTION-METHOD Cable Tool
OWNER-TYPE Private
COMMENCE-DATE
COMPLETION-DATE 1921-04-01
FINAL-DEPTH (metres) 73.10
DRILLED-DEPTH (metres) 73.20
CONTRACTOR-NAME
DRILLER-NAME
PROPERTY
GWMA
GW-ZONE
STANDING-WATER-LEVEL
SALINITY
YIELD

Site Details [\(top\)](#)

REGION 80 - MACQUARIE-WESTERN
RIVER-BASIN 421 - MACQUARIE RIVER
AREA-DISTRICT
CMA-MAP 8633-S
GRID-ZONE 55/3
SCALE 1:50,000
ELEVATION
ELEVATION-SOURCE (Unknown)
NORTHING 6404017.00
EASTING 654431.00
LATITUDE 32 29' 25"
LONGITUDE 148 38' 37"
GS-MAP 0050C2
AMG-ZONE 55
COORD-SOURCE GD.,ACC.MAP
REMARK

Form-A [\(top\)](#)

COUNTY GORDON
PARISH THE SPRINGS
PORTION-LOT-DP 13

Licensed [\(top\)](#)

no details

Construction [\(top\)](#)

Negative depths indicate Above Ground Level;H-Hole;P-Pipe;OD-Outside Diameter;
ID-Inside Diameter;C-Cemented;SL-Slot Length;A-Aperture;GS-Grain Size;Q-Quantity

HOLE-NO	PIPE-NO	COMPONENT-CODE	COMPONENT-TYPE	DEPTH-FROM (metres)	DEPTH-TO (metres)	OD (mm)	ID (mm)	INTERVAL	DETAIL
1	1	Casing	Threaded Steel	0.00	49.80	152			(Unknown)

Water Bearing Zones [\(top\)](#)

FROM-DEPTH (metres)	TO-DEPTH (metres)	THICKNESS (metres)	ROCK-CAT-DESC	S-W-L	D-D-L	YIELD	TEST-HOLE-DEPTH (metres)	DURATION	SALINITY
59.70	59.70	0.00	Fractured						(Unknown)
64.00	66.40	2.40	Fractured	51.80		0.63			Good

Drillers Log [\(top\)](#)

FROM	TO	THICKNESS	DESC	GEO-MATERIAL	COMMENT
0.00	4.88	4.88	Topsoil		
4.88	45.72	40.84	Clay		
45.72	47.24	1.52	Basalt Shale		
47.24	54.86	7.62	Rock Decomposed		
54.86	60.96	6.10	Rock Hard Water Supply		
60.96	65.84	4.88	Slate Water Supply		
65.84	70.71	4.87	Basalt Water Supply		
70.71	73.15	2.44	Slate		

Warning To Clients: This raw data has been supplied to the Department of Infrastructure, Planning and Natural Resources (DIPNR) by drillers, licensees and other sources. The DIPNR does not verify the accuracy of this data. The data is presented for use by you at your own risk. You should consider verifying this data before relying on it. Professional hydrogeological advice should be sought in interpreting and using this data.

Groundwater Works Summary

For information on the meaning of fields please see [Glossary](#)
Document Generated on Friday, March 2, 2012

[Print Report](#)

[Works Details](#) [Site Details](#) [Form A](#) [Licensed](#) [Construction](#) [Water Bearing Zones](#) [Drillers Log](#)

Work Requested -- GW003590

Works Details [\(top\)](#)

GROUNDWATER NUMBER GW003590
LIC-NUM
AUTHORISED-PURPOSES
INTENDED-PURPOSES NOT KNOWN
WORK-TYPE Well & Bore
WORK-STATUS Reconditioned Bore
CONSTRUCTION-METHOD (Unknown)
OWNER-TYPE Private
COMMENCE-DATE
COMPLETION-DATE
FINAL-DEPTH (metres) 37.50
DRILLED-DEPTH (metres) 37.50
CONTRACTOR-NAME
DRILLER-NAME
PROPERTY
GWMA
GW-ZONE
STANDING-WATER-LEVEL
SALINITY
YIELD

Site Details [\(top\)](#)

REGION 80 - MACQUARIE-WESTERN
RIVER-BASIN 421 - MACQUARIE RIVER
AREA-DISTRICT
CMA-MAP 8633-S
GRID-ZONE 55/3
SCALE 1:50,000
ELEVATION
ELEVATION-SOURCE (Unknown)
NORTHING 6409361.00
EASTING 651458.00
LATITUDE 32 26' 33"
LONGITUDE 148 36' 40"
GS-MAP 0050C2
AMG-ZONE 55
COORD-SOURCE PR.,ACC.MAP
REMARK

Form-A [\(top\)](#)

COUNTY GORDON
PARISH BENOLONG
PORTION-LOT-DP 31

Licensed [\(top\)](#)

no details

Construction [\(top\)](#)

Negative depths indicate Above Ground Level;H-Hole;P-Pipe;OD-Outside Diameter;
ID-Inside Diameter;C-Cemented;SL-Slot Length;A-Aperture;GS-Grain Size;Q-Quantity

HOLE-NO	PIPE-NO	COMPONENT-CODE	COMPONENT-TYPE	DEPTH-FROM (metres)	DEPTH-TO (metres)	OD (mm)	ID (mm)	INTERVAL	DETAIL
1	1	Casing	Threaded Steel	-0.30	33.90	152			(Unknown)

Water Bearing Zones [\(top\)](#)

FROM-DEPTH (metres)	TO-DEPTH (metres)	THICKNESS (metres)	ROCK-CAT-DESC	S-W-L	D-D-L	YIELD	TEST-HOLE-DEPTH (metres)	DURATION	SALINITY
34.40	34.40	0.00	(Unknown)	12.20		0.46			Fresh

Drillers Log [\(top\)](#)

FROM	TO	THICKNESS	DESC	GEO-MATERIAL	COMMENT
0.00	14.94	14.94	Water Supply		
14.94	16.46	1.52	Shale Rotten		
16.46	33.53	17.07	Rock Rotten		
33.53	34.44	0.91	Rock Hard		
34.44	37.49	3.05	Rock Water Supply		

Warning To Clients: This raw data has been supplied to the Department of Infrastructure, Planning and Natural Resources (DIPNR) by drillers, licensees and other sources. The DIPNR does not verify the accuracy of this data. The data is presented for use by you at your own risk. You should consider verifying this data before relying on it. Professional hydrogeological advice should be sought in interpreting and using this data.

Groundwater Works Summary

For information on the meaning of fields please see [Glossary](#)
Document Generated on Friday, March 2, 2012

[Print Report](#)

[Works Details](#) [Site Details](#) [Form A](#) [Licensed](#) [Construction](#) [Water Bearing Zones](#) [Drillers Log](#)

Work Requested -- GW003674

Works Details [\(top\)](#)

GROUNDWATER NUMBER GW003674
LIC-NUM
AUTHORISED-PURPOSES
INTENDED-PURPOSES NOT KNOWN
WORK-TYPE Bore open thru rock
WORK-STATUS (Unknown)
CONSTRUCTION-METHOD Cable Tool
OWNER-TYPE Private
COMMENCE-DATE
COMPLETION-DATE 1939-08-01
FINAL-DEPTH (metres) 54.90
DRILLED-DEPTH (metres) 54.90
CONTRACTOR-NAME
DRILLER-NAME
PROPERTY
GWMA
GW-ZONE
STANDING-WATER-LEVEL
SALINITY
YIELD

Site Details [\(top\)](#)

REGION 80 - MACQUARIE-WESTERN
RIVER-BASIN 421 - MACQUARIE RIVER
AREA-DISTRICT
CMA-MAP 8633-S
GRID-ZONE 55/3
SCALE 1:50,000
ELEVATION
ELEVATION-SOURCE (Unknown)
NORTHING 6405958.00
EASTING 648273.00
LATITUDE 32 28' 25"
LONGITUDE 148 34' 40"
GS-MAP 0050C2
AMG-ZONE 55
COORD-SOURCE GD.,ACC.MAP
REMARK

Form-A [\(top\)](#)

COUNTY GORDON
PARISH ROCHE
PORTION-LOT-DP 17

Licensed [\(top\)](#)

no details

Construction [\(top\)](#)

Negative depths indicate Above Ground Level;H-Hole;P-Pipe;OD-Outside Diameter;
ID-Inside Diameter;C-Cemented;SL-Slot Length;A-Aperture;GS-Grain Size;Q-Quantity

HOLE-NO	PIPE-NO	COMPONENT-CODE	COMPONENT-TYPE	DEPTH-FROM (metres)	DEPTH-TO (metres)	OD (mm)	ID (mm)	INTERVAL	DETAIL
1	1	Casing	Threaded Steel	-0.30	50.20	152			(Unknown)

Water Bearing Zones [\(top\)](#)

FROM-DEPTH (metres)	TO-DEPTH (metres)	THICKNESS (metres)	ROCK-CAT-DESC	S-W-L	D-D-L	YIELD	TEST-HOLE-DEPTH (metres)	DURATION	SALINITY
53.60	53.60	0.00	(Unknown)	21.30		0.63			Fresh

Drillers Log [\(top\)](#)

FROM	TO	THICKNESS	DESC	GEO-MATERIAL	COMMENT
0.00	17.37	17.37	Clay Stones		
17.37	17.98	0.61	Rock		
17.98	26.52	8.54	Boulders		
26.52	42.06	15.54	Conglomerate		
42.06	46.02	3.96	Rock		
46.02	51.82	5.80	Rock Soft Silty		
51.82	53.95	2.13	Rock White Water Supply		
53.95	54.86	0.91	Rock Yellow		

Warning To Clients: This raw data has been supplied to the Department of Infrastructure, Planning and Natural Resources (DIPNR) by drillers, licensees and other sources. The DIPNR does not verify the accuracy of this data. The data is presented for use by you at your own risk. You should consider verifying this data before relying on it. Professional hydrogeological advice should be sought in interpreting and using this data.

Groundwater Works Summary

For information on the meaning of fields please see [Glossary](#)
Document Generated on Friday, March 2, 2012

[Print Report](#)

[Works Details](#) [Site Details](#) [Form A](#) [Licensed](#) [Construction](#) [Water Bearing Zones](#) [Drillers Log](#)

Work Requested -- GW003867

Works Details [\(top\)](#)

GROUNDWATER NUMBER	GW003867
LIC-NUM	80WA710293
AUTHORISED-PURPOSES	DOMESTIC STOCK
INTENDED-PURPOSES	NOT KNOWN
WORK-TYPE	Bore open thru rock
WORK-STATUS	(Unknown)
CONSTRUCTION-METHOD	Cable Tool
OWNER-TYPE	Private
COMMENCE-DATE	
COMPLETION-DATE	1945-05-01
FINAL-DEPTH (metres)	50.30
DRILLED-DEPTH (metres)	50.30
CONTRACTOR-NAME	
DRILLER-NAME	
PROPERTY	PACIFIC HILL
GWMA	-
GW-ZONE	-
STANDING-WATER-LEVEL	
SALINITY	
YIELD	

Site Details [\(top\)](#)

REGION	80 - MACQUARIE-WESTERN
RIVER-BASIN	421 - MACQUARIE RIVER
AREA-DISTRICT	
CMA-MAP	8633-S
GRID-ZONE	55/3
SCALE	1:50,000
ELEVATION	
ELEVATION-SOURCE	(Unknown)
NORTHING	6407140.00
EASTING	649596.00
LATITUDE	32 27' 46"
LONGITUDE	148 35' 30"
GS-MAP	0050C2
AMG-ZONE	55
COORD-SOURCE	GD.,ACC.MAP
REMARK	

Form-A [\(top\)](#)

COUNTY GORDON
PARISH THE SPRINGS
PORTION-LOT-DP 18

Licensed [\(top\)](#)

COUNTY GORDON
PARISH THE SPRINGS
PORTION-LOT-DP 18

Construction [\(top\)](#)

Negative depths indicate Above Ground Level;H-Hole;P-Pipe;OD-Outside Diameter;
ID-Inside Diameter;C-Cemented;SL-Slot Length;A-Aperture;GS-Grain Size;Q-Quantity

HOLE-NO	PIPE-NO	COMPONENT-CODE	COMPONENT-TYPE	DEPTH-FROM (metres)	DEPTH-TO (metres)	OD (mm)	ID (mm)	INTERVAL	DETAIL
1	1	Casing	Threaded Steel	-0.15	5.20	152			(Unknown)

Water Bearing Zones [\(top\)](#)

FROM-DEPTH (metres)	TO-DEPTH (metres)	THICKNESS (metres)	ROCK-CAT-DESC	S-W-L	D-D-L	YIELD	TEST-HOLE-DEPTH (metres)	DURATION	SALINITY
28.30	28.30	0.00	(Unknown)	22.90		0.76			Brackish

Drillers Log [\(top\)](#)

FROM	TO	THICKNESS	DESC	GEO-MATERIAL	COMMENT
0.00	5.18	5.18	Gravel		
5.18	9.45	4.27	Rock Red		
9.45	15.85	6.40	Rock Red Hard		
15.85	22.86	7.01	Rock Hard		
22.86	27.74	4.88	Rock		
27.74	28.35	0.61	Sand Rock		
28.35	47.24	18.89	Rock Water Supply		
47.24	50.29	3.05	Rock Hard		

Warning To Clients: This raw data has been supplied to the Department of Infrastructure, Planning and Natural Resources (DIPNR) by drillers, licensees and other sources. The DIPNR does not verify the accuracy of this data. The data is presented for use by you at your own risk. You should consider verifying this data before relying on it. Professional hydrogeological advice should be sought in interpreting and using this data.

Groundwater Works Summary

For information on the meaning of fields please see [Glossary](#)
Document Generated on Friday, March 2, 2012

[Print Report](#)

[Works Details](#) [Site Details](#) [Form A](#) [Licensed](#) [Construction](#) [Water Bearing Zones](#) [Drillers Log](#)

Work Requested -- GW003869

Works Details [\(top\)](#)

GROUNDWATER NUMBER	GW003869
LIC-NUM	80WA710477
AUTHORISED-PURPOSES	STOCK
INTENDED-PURPOSES	STOCK
WORK-TYPE	Bore open thru rock
WORK-STATUS	(Unknown)
CONSTRUCTION-METHOD	Cable Tool
OWNER-TYPE	Private
COMMENCE-DATE	
COMPLETION-DATE	1945-05-01
FINAL-DEPTH (metres)	61.60
DRILLED-DEPTH (metres)	61.60
CONTRACTOR-NAME	
DRILLER-NAME	
PROPERTY	EULANDOOL
GWMA	-
GW-ZONE	-
STANDING-WATER-LEVEL	
SALINITY	
YIELD	

Site Details [\(top\)](#)

REGION	80 - MACQUARIE-WESTERN
RIVER-BASIN	421 - MACQUARIE RIVER
AREA-DISTRICT	
CMA-MAP	8633-S
GRID-ZONE	55/3
SCALE	1:50,000
ELEVATION	
ELEVATION-SOURCE	(Unknown)
NORTHING	6403914.00
EASTING	651062.00
LATITUDE	32 29' 30"
LONGITUDE	148 36' 28"
GS-MAP	0050C2
AMG-ZONE	55
COORD-SOURCE	GD.,ACC.MAP
REMARK	

Form-A [\(top\)](#)

COUNTY GORDON
PARISH THE SPRINGS
PORTION-LOT-DP 46

Licensed [\(top\)](#)

COUNTY GORDON
PARISH THE SPRINGS
PORTION-LOT-DP 46

Construction [\(top\)](#)

Negative depths indicate Above Ground Level;H-Hole;P-Pipe;OD-Outside Diameter;
 ID-Inside Diameter;C-Cemented;SL-Slot Length;A-Aperture;GS-Grain Size;Q-Quantity

HOLE-NO	PIPE-NO	COMPONENT-CODE	COMPONENT-TYPE	DEPTH-FROM (metres)	DEPTH-TO (metres)	OD (mm)	ID (mm)	INTERVAL	DETAIL
1	1	Casing	Threaded Steel	-0.50	48.50	152			Suspended in Clamps

Water Bearing Zones [\(top\)](#)

FROM-DEPTH (metres)	TO-DEPTH (metres)	THICKNESS (metres)	ROCK-CAT-DESC	S-W-L	D-D-L	YIELD	TEST-HOLE-DEPTH (metres)	DURATION	SALINITY
43.90	43.90	0.00	(Unknown)	39.00		0.19			1001-3000 ppm
52.40	52.40	0.00	(Unknown)	35.40		0.38			1001-3000 ppm
59.10	59.10	0.00	(Unknown)	38.40		0.57			Fresh

Drillers Log [\(top\)](#)

FROM	TO	THICKNESS	DESC	GEO-MATERIAL	COMMENT
0.00	0.61	0.61	Soil		
0.61	0.91	0.30	Gravel		
0.91	1.83	0.92	Clay		
1.83	12.19	10.36	Clay Coloured Gravel		
12.19	12.50	0.31	Rock		
12.50	14.33	1.83	Clay Gravel		
14.33	14.94	0.61	Rock		
14.94	17.98	3.04	Gravel		
17.98	18.44	0.46	Rock		
18.44	19.20	0.76	Gravel		
19.20	23.93	4.73	Rock		
23.93	25.60	1.67	Gravel		
25.60	26.21	0.61	Rock		
26.21	27.43	1.22	Gravel		
27.43	28.96	1.53	Rock		
28.96	32.00	3.04	Gravel		
32.00	33.68	1.68	Gravel Rock		
33.68	39.93	6.25	Rock		
39.93	40.84	0.91	Rock Hard		
40.84	41.45	0.61	Sandstone		
41.45	42.67	1.22	Rock Hard		
42.67	44.04	1.37	Rock Gravel Water Supply		

44.04	45.87	1.83	Claystone
45.87	48.46	2.59	Sand
48.46	50.29	1.83	Rock
50.29	52.27	1.98	Clay
52.27	54.25	1.98	Rock Water Supply
54.25	55.47	1.22	Rock Hard
55.47	57.00	1.53	Rock
57.00	61.57	4.57	Rock Soft Bands Water Supply

Warning To Clients: This raw data has been supplied to the Department of Infrastructure, Planning and Natural Resources (DIPNR) by drillers, licensees and other sources. The DIPNR does not verify the accuracy of this data. The data is presented for use by you at your own risk. You should consider verifying this data before relying on it. Professional hydrogeological advice should be sought in interpreting and using this data.

Groundwater Works Summary

For information on the meaning of fields please see [Glossary](#)
Document Generated on Friday, March 2, 2012

[Print Report](#)

[Works Details](#) [Site Details](#) [Form A](#) [Licensed](#) [Construction](#) [Water Bearing Zones](#) [Drillers Log](#)

Work Requested -- GW003874

Works Details [\(top\)](#)

GROUNDWATER NUMBER GW003874
LIC-NUM
AUTHORISED-PURPOSES
INTENDED-PURPOSES NOT KNOWN
WORK-TYPE Bore open thru rock
WORK-STATUS (Unknown)
CONSTRUCTION-METHOD Cable Tool
OWNER-TYPE Private
COMMENCE-DATE
COMPLETION-DATE 1945-08-01
FINAL-DEPTH (metres) 62.50
DRILLED-DEPTH (metres) 62.50
CONTRACTOR-NAME
DRILLER-NAME
PROPERTY
GWMA
GW-ZONE
STANDING-WATER-LEVEL
SALINITY
YIELD

Site Details [\(top\)](#)

REGION 80 - MACQUARIE-WESTERN
RIVER-BASIN 421 - MACQUARIE RIVER
AREA-DISTRICT
CMA-MAP 8633-S
GRID-ZONE 55/3
SCALE 1:50,000
ELEVATION
ELEVATION-SOURCE (Unknown)
NORTHING 6406487.00
EASTING 650004.00
LATITUDE 32 28' 7"
LONGITUDE 148 35' 46"
GS-MAP 0050C2
AMG-ZONE 55
COORD-SOURCE GD.,ACC.MAP
REMARK

Form-A [\(top\)](#)

COUNTY GORDON
PARISH THE SPRINGS
PORTION-LOT-DP 49

Licensed [\(top\)](#)

no details

Construction [\(top\)](#)

Negative depths indicate Above Ground Level;H-Hole;P-Pipe;OD-Outside Diameter;
 ID-Inside Diameter;C-Cemented;SL-Slot Length;A-Aperture;GS-Grain Size;Q-Quantity

HOLE-NO	PIPE-NO	COMPONENT-CODE	COMPONENT-TYPE	DEPTH-FROM (metres)	DEPTH-TO (metres)	OD (mm)	ID (mm)	INTERVAL	DETAIL
1	1	Casing	Threaded Steel	-0.50	51.70	152			Suspended in Clamps

Water Bearing Zones [\(top\)](#)

FROM-DEPTH (metres)	TO-DEPTH (metres)	THICKNESS (metres)	ROCK-CAT-DESC	S-W-L	D-D-L	YIELD	TEST-HOLE-DEPTH (metres)	DURATION	SALINITY
41.80	41.80	0.00	(Unknown)			0.01			(Unknown)
50.30	50.30	0.00	(Unknown)	35.40		0.09			Good
61.60	61.60	0.00	Consolidated	35.40		0.25			Good

Drillers Log [\(top\)](#)

FROM	TO	THICKNESS	DESC	GEO-MATERIAL	COMMENT
0.00	0.61	0.61	Soil		
0.61	1.22	0.61	Clay		
1.22	5.79	4.57	Clay Stones		
5.79	16.15	10.36	Clay Coloured		
16.15	27.74	11.59	Clay Yellow Hard Bands		
27.74	29.26	1.52	Rock Hard		
29.26	30.18	0.92	Rock		
30.18	31.39	1.21	Rock Hard		
31.39	35.66	4.27	Rock		
35.66	43.59	7.93	Rock Hard		
43.59	44.50	0.91	Clay Yellow		
44.50	45.72	1.22	Clay Rock Bars		
45.72	46.02	0.30	Rock Hard		
46.02	48.77	2.75	Rock Black		
48.77	50.60	1.83	Clay White Rock Water Supply		
50.60	51.51	0.91	Rock Hard		
51.51	52.43	0.92	Rock Hard		
52.43	53.64	1.21	Rock Hard		
53.64	54.25	0.61	Rock Grey Hard		
54.25	58.22	3.97	Rock Hard		
58.22	61.26	3.04	Rock		
61.26	62.18	0.92	Sandstone Water Supply		
62.18	62.48	0.30	Rock Hard		

Warning To Clients: This raw data has been supplied to the Department of Infrastructure, Planning and Natural Resources (DIPNR) by drillers, licensees and other sources. The DIPNR does not verify the accuracy of this data. The data is presented for use by you at your own risk. You should consider verifying this data before relying on it.

Professional hydrogeological advice should be sought in interpreting and using this data.

Groundwater Works Summary

For information on the meaning of fields please see [Glossary](#)
Document Generated on Friday, March 2, 2012

[Print Report](#)

[Works Details](#) [Site Details](#) [Form A](#) [Licensed](#) [Construction](#) [Water Bearing Zones](#) [Drillers Log](#)

Work Requested -- GW003889

Works Details [\(top\)](#)

GROUNDWATER NUMBER GW003889
LIC-NUM
AUTHORISED-PURPOSES
INTENDED-PURPOSES STOCK
WORK-TYPE Bore open thru rock
WORK-STATUS (Unknown)
CONSTRUCTION-METHOD Cable Tool
OWNER-TYPE Private
COMMENCE-DATE
COMPLETION-DATE 1946-02-01
FINAL-DEPTH (metres) 79.20
DRILLED-DEPTH (metres) 79.30
CONTRACTOR-NAME
DRILLER-NAME
PROPERTY
GWMA
GW-ZONE
STANDING-WATER-LEVEL
SALINITY
YIELD

Site Details [\(top\)](#)

REGION 80 - MACQUARIE-WESTERN
RIVER-BASIN 421 - MACQUARIE RIVER
AREA-DISTRICT
CMA-MAP 8633-S
GRID-ZONE 55/3
SCALE 1:50,000
ELEVATION
ELEVATION-SOURCE (Unknown)
NORTHING 6409100.00
EASTING 654405.00
LATITUDE 32 26' 40"
LONGITUDE 148 38' 33"
GS-MAP 0050C2
AMG-ZONE 55
COORD-SOURCE GD.,ACC.MAP
REMARK

Form-A [\(top\)](#)

COUNTY GORDON
PARISH BENOLONG
PORTION-LOT-DP 73

Licensed [\(top\)](#)

no details

Construction [\(top\)](#)

Negative depths indicate Above Ground Level;H-Hole;P-Pipe;OD-Outside Diameter;
 ID-Inside Diameter;C-Cemented;SL-Slot Length;A-Aperture;GS-Grain Size;Q-Quantity

HOLE-NO	PIPE-NO	COMPONENT-CODE	COMPONENT-TYPE	DEPTH-FROM (metres)	DEPTH-TO (metres)	OD (mm)	ID (mm)	INTERVAL	DETAIL
1	1	Casing	Threaded Steel	-1.50	46.90	152			Suspended in Clamps

Water Bearing Zones [\(top\)](#)

FROM-DEPTH (metres)	TO-DEPTH (metres)	THICKNESS (metres)	ROCK-CAT-DESC	S-W-L	D-D-L	YIELD	TEST-HOLE-DEPTH (metres)	DURATION	SALINITY
1.80	10.00	8.20	(Unknown)						(Unknown)
51.50	51.50	0.00	(Unknown)	19.80		0.08			1001-3000 ppm

Drillers Log [\(top\)](#)

FROM	TO	THICKNESS	DESC	GEO-MATERIAL	COMMENT
0.00	0.91	0.91	Soil Black		
0.91	1.83	0.92	Gravel		
1.83	5.18	3.35	Gravel Sand		
5.18	10.06	4.88	Gravel Clay		
10.06	16.76	6.70	Clay Rotten Rock		
16.76	21.03	4.27	Clay Sandstone		
16.76	21.03	4.27	Ironstone		
21.03	22.56	1.53	Clay Rotten Rock		
22.56	35.97	13.41	Shale		
35.97	45.11	9.14	Shale Red		
45.11	47.24	2.13	Shale		
47.24	79.25	32.01	Rock Hard Water Supply		

Warning To Clients: This raw data has been supplied to the Department of Infrastructure, Planning and Natural Resources (DIPNR) by drillers, licensees and other sources. The DIPNR does not verify the accuracy of this data. The data is presented for use by you at your own risk. You should consider verifying this data before relying on it. Professional hydrogeological advice should be sought in interpreting and using this data.

Groundwater Works Summary

For information on the meaning of fields please see [Glossary](#)
Document Generated on Friday, March 2, 2012

[Print Report](#)

[Works Details](#) [Site Details](#) [Form A](#) [Licensed](#) [Construction](#) [Water Bearing Zones](#) [Drillers Log](#)

Work Requested -- GW003966

Works Details [\(top\)](#)

GROUNDWATER NUMBER	GW003966
LIC-NUM	80BL243951
AUTHORISED-PURPOSES	DOMESTIC STOCK
INTENDED-PURPOSES	DOMESTIC STOCK
WORK-TYPE	Bore open thru rock
WORK-STATUS	Supply Obtained
CONSTRUCTION-METHOD	Cable Tool
OWNER-TYPE	Private
COMMENCE-DATE	
COMPLETION-DATE	1947-01-01
FINAL-DEPTH (metres)	47.20
DRILLED-DEPTH (metres)	47.20
CONTRACTOR-NAME	
DRILLER-NAME	
PROPERTY	MS3 WIRIBILLA
GWMA	-
GW-ZONE	-
STANDING-WATER-LEVEL	
SALINITY	
YIELD	

Site Details [\(top\)](#)

REGION	80 - MACQUARIE-WESTERN
RIVER-BASIN	421 - MACQUARIE RIVER
AREA-DISTRICT	
CMA-MAP	8633-S
GRID-ZONE	55/3
SCALE	1:50,000
ELEVATION	
ELEVATION-SOURCE	
NORTHING	6408945.00
EASTING	648343.00
LATITUDE	32 26' 48"
LONGITUDE	148 34' 41"
GS-MAP	0050C2
AMG-ZONE	55
COORD-SOURCE	GD.,ACC.MAP
REMARK	

Form-A [\(top\)](#)

COUNTY GORDON
PARISH OXLEY
PORTION-LOT-DP 62//844147

Licensed [\(top\)](#)

COUNTY GORDON
PARISH OXLEY
PORTION-LOT-DP 62 844147

Construction [\(top\)](#)

Negative depths indicate Above Ground Level;H-Hole;P-Pipe;OD-Outside Diameter;
ID-Inside Diameter;C-Cemented;SL-Slot Length;A-Aperture;GS-Grain Size;Q-Quantity

HOLE-NO	PIPE-NO	COMPONENT-CODE	COMPONENT-TYPE	DEPTH-FROM (metres)	DEPTH-TO (metres)	OD (mm)	ID (mm)	INTERVAL	DETAIL
1	1	Casing	Threaded Steel	-0.50	42.80	152			Suspended in Clamps

Water Bearing Zones [\(top\)](#)

FROM-DEPTH (metres)	TO-DEPTH (metres)	THICKNESS (metres)	ROCK-CAT-DESC	S-W-L	D-D-L	YIELD	TEST-HOLE-DEPTH (metres)	DURATION	SALINITY
21.30	24.30	3.00	Unconsolidated	15.20		0.05			1001-3000 ppm
41.50	47.30	5.80	Consolidated	18.00		0.51			501-1000 ppm

Drillers Log [\(top\)](#)

FROM	TO	THICKNESS	DESC	GEO-MATERIAL	COMMENT
0.00	6.40	6.40	Gravel		
6.40	13.72	7.32	Clay		
13.72	15.54	1.82	Sand		
15.54	19.81	4.27	Clay		
19.81	38.10	18.29	Clay Sandy		
38.10	39.32	1.22	Sandstone		
39.32	47.24	7.92	Sandstone	Grey Water Supply	

Warning To Clients: This raw data has been supplied to the Department of Infrastructure, Planning and Natural Resources (DIPNR) by drillers, licensees and other sources. The DIPNR does not verify the accuracy of this data. The data is presented for use by you at your own risk. You should consider verifying this data before relying on it. Professional hydrogeological advice should be sought in interpreting and using this data.

Groundwater Works Summary

For information on the meaning of fields please see [Glossary](#)
Document Generated on Friday, March 2, 2012

[Print Report](#)

[Works Details](#) [Site Details](#) [Form A](#) [Licensed](#) [Construction](#) [Water Bearing Zones](#) [Drillers Log](#)

Work Requested -- GW004851

Works Details [\(top\)](#)

GROUNDWATER NUMBER	GW004851
LIC-NUM	80WA709670
AUTHORISED-PURPOSES	STOCK
INTENDED-PURPOSES	STOCK
WORK-TYPE	Bore
WORK-STATUS	(Unknown)
CONSTRUCTION-METHOD	Cable Tool
OWNER-TYPE	Private
COMMENCE-DATE	
COMPLETION-DATE	1910-01-01
FINAL-DEPTH (metres)	52.80
DRILLED-DEPTH (metres)	0.00
CONTRACTOR-NAME	
DRILLER-NAME	
PROPERTY	NAROO
GWMA	811 - CENTRAL WEST FRACTURED ROCKS
GW-ZONE	-
STANDING-WATER-LEVEL	
SALINITY	
YIELD	

Site Details [\(top\)](#)

REGION	80 - MACQUARIE-WESTERN
RIVER-BASIN	421 - MACQUARIE RIVER
AREA-DISTRICT	
CMA-MAP	8632-N
GRID-ZONE	55/3
SCALE	1:50,000
ELEVATION	
ELEVATION-SOURCE	(Unknown)
NORTHING	6402338.00
EASTING	653440.00
LATITUDE	32 30' 20"
LONGITUDE	148 38' 0"
GS-MAP	0050C3
AMG-ZONE	55
COORD-SOURCE	GD.,ACC.MAP
REMARK	

Form-A [\(top\)](#)

COUNTY GORDON
PARISH THE SPRINGS
PORTION-LOT-DP 26

Licensed [\(top\)](#)

COUNTY GORDON
PARISH THE SPRINGS
PORTION-LOT-DP 26

Construction [\(top\)](#)

Negative depths indicate Above Ground Level;H-Hole;P-Pipe;OD-Outside Diameter;
ID-Inside Diameter;C-Cemented;SL-Slot Length;A-Aperture;GS-Grain Size;Q-Quantity

HOLE-NO	PIPE-NO	COMPONENT-CODE	COMPONENT-TYPE	DEPTH-FROM (metres)	DEPTH-TO (metres)	OD (mm)	ID (mm)	INTERVAL	DETAIL
1	1	Casing	(Unknown)	-0.56	-0.56				

Water Bearing Zones [\(top\)](#)

no details

Drillers Log [\(top\)](#)

no details

Warning To Clients: This raw data has been supplied to the Department of Infrastructure, Planning and Natural Resources (DIPNR) by drillers, licensees and other sources. The DIPNR does not verify the accuracy of this data. The data is presented for use by you at your own risk. You should consider verifying this data before relying on it. Professional hydrogeological advice should be sought in interpreting and using this data.

Groundwater Works Summary

For information on the meaning of fields please see [Glossary](#)

Document Generated on Thursday, May 17, 2012

[Print Report](#)

[Works Details](#) [Site Details](#) [Form A](#) [Licensed](#) [Construction](#) [Water Bearing Zones](#) [Drillers Log](#)

Work Requested -- GW008249

Works Details [\(top\)](#)

GROUNDWATER NUMBER	GW008249
LIC-NUM	80BL106657
AUTHORISED-PURPOSES	DOMESTIC STOCK
INTENDED-PURPOSES	DOMESTIC STOCK
WORK-TYPE	Bore
WORK-STATUS	Reconditioned Bore
CONSTRUCTION-METHOD	Cable Tool
OWNER-TYPE	Private
COMMENCE-DATE	
COMPLETION-DATE	1951-09-01
FINAL-DEPTH (metres)	18.30
DRILLED-DEPTH (metres)	18.30
CONTRACTOR-NAME	
DRILLER-NAME	
PROPERTY	BENALONG
GWMA	009 - UPPER MACQUARIE (U/S NARROMINE)
GW-ZONE	001 - BURRENDONG DAM TO BENOLONG (UPSTREAM OF DUBBO)
STANDING-WATER-LEVEL	
SALINITY	
YIELD	

Site Details [\(top\)](#)

REGION	80 - MACQUARIE-WESTERN
RIVER-BASIN	421 - MACQUARIE RIVER
AREA-DISTRICT	
CMA-MAP	8633-S
GRID-ZONE	55/3
SCALE	1:50,000
ELEVATION	
ELEVATION-SOURCE	(Unknown)
NORTHING	6414367.00
EASTING	654486.00
LATITUDE	32 23' 49"

LONGITUDE148 38' 33"

GS-MAP0050C2

AMG-ZONE55

COORD-SOURCEGD.,ACC.MAP

REMARK

Form-A [\(top\)](#)

COUNTYGORDON

PARISHBENOLONG

PORTION-LOT-DP9

Licensed [\(top\)](#)

COUNTYGORDON

PARISHBENOLONG

PORTION-LOT-DP9 753220

Construction [\(top\)](#)

Negative depths indicate Above Ground Level;H-Hole;P-Pipe;OD-Outside Diameter;
ID-Inside Diameter;C-Cemented;SL-Slot Length;A-Aperture;GS-Grain Size;Q-Quantity

HOLE- NO	PIPE- NO	COMPONENT- CODE	COMPONENT- TYPE	DEPTH-FROM (metres)	DEPTH-TO (metres)	OD (mm)	ID (mm)	INTERVAL	DETAIL
1	1	Casing	Threaded Steel	-0.60	15.50	152			(Unknown)
1	1	Opening	Screen	15.50	17.30	127		1	Copper Alloy; SL: 0mm; A: 2.36mm

Water Bearing Zones [\(top\)](#)

FROM- DEPTH (metres)	TO-DEPTH (metres)	THICKNESS (metres)	ROCK-CAT- DESC	S- W- L	D- D- L	YIELD	TEST-HOLE- DEPTH (metres)	DURATION	SALINITY
9.10	18.20	9.10	Unconsolidated	6.40		9.09			0-500 ppm

Drillers Log [\(top\)](#)

FROM	TO	THICKNESS	DESC	GEO-MATERIAL	COMMENT
0.00	9.14	9.14	Clay		
9.14	18.29	9.15	Gravel	Water Supply	

Warning To Clients: This raw data has been supplied to the Department of Infrastructure, Planning and Natural Resources (DIPNR) by drillers, licensees and other sources. The DIPNR does not verify the accuracy of this data. The data is presented for

use by you at your own risk. You should consider verifying this data before relying on it. Professional hydrogeological advice should be sought in interpreting and using this data.

Groundwater Works Summary

For information on the meaning of fields please see [Glossary](#)
Document Generated on Friday, March 2, 2012

[Print Report](#)

[Works Details](#) [Site Details](#) [Form A](#) [Licensed](#) [Construction](#) [Water Bearing Zones](#) [Drillers Log](#)

Work Requested -- GW008373

Works Details [\(top\)](#)

GROUNDWATER NUMBER	GW008373
LIC-NUM	80WA706692
AUTHORISED-PURPOSES	DOMESTIC STOCK
INTENDED-PURPOSES	STOCK
WORK-TYPE	Bore
WORK-STATUS	(Unknown)
CONSTRUCTION-METHOD	Cable Tool
OWNER-TYPE	Private
COMMENCE-DATE	
COMPLETION-DATE	1953-08-01
FINAL-DEPTH (metres)	34.70
DRILLED-DEPTH (metres)	34.80
CONTRACTOR-NAME	
DRILLER-NAME	
PROPERTY	N/A
GWMA	-
GW-ZONE	-
STANDING-WATER-LEVEL	
SALINITY	
YIELD	

Site Details [\(top\)](#)

REGION	80 - MACQUARIE-WESTERN
RIVER-BASIN	421 - MACQUARIE RIVER
AREA-DISTRICT	
CMA-MAP	8633-S
GRID-ZONE	55/3
SCALE	1:50,000
ELEVATION	
ELEVATION-SOURCE	(Unknown)
NORTHING	6411508.00
EASTING	652039.00
LATITUDE	32 25' 23"
LONGITUDE	148 37' 1"
GS-MAP	0050C2
AMG-ZONE	55
COORD-SOURCE	GD.,ACC.MAP
REMARK	

Form-A [\(top\)](#)

COUNTY GORDON
PARISH BENOLONG
PORTION-LOT-DP 77

Licensed [\(top\)](#)

COUNTY GORDON
PARISH BENOLONG
PORTION-LOT-DP 77

Construction [\(top\)](#)

Negative depths indicate Above Ground Level;H-Hole;P-Pipe;OD-Outside Diameter;
ID-Inside Diameter;C-Cemented;SL-Slot Length;A-Aperture;GS-Grain Size;Q-Quantity

HOLE-NO	PIPE-NO	COMPONENT-CODE	COMPONENT-TYPE	DEPTH-FROM (metres)	DEPTH-TO (metres)	OD (mm)	ID (mm)	INTERVAL	DETAIL
1	1	Casing	Threaded Steel	-0.30	32.30	152			Suspended in Clamps
1	1	Opening	Slots	25.10	26.00	152		1	SL: 0mm; A: 12.7mm

Water Bearing Zones [\(top\)](#)

FROM-DEPTH (metres)	TO-DEPTH (metres)	THICKNESS (metres)	ROCK-CAT-DESC	S-W-L	D-D-L	YIELD	TEST-HOLE-DEPTH (metres)	DURATION	SALINITY
25.30	26.50	1.20	(Unknown)	20.40		0.23			501-1000 ppm
33.50	33.50	0.00	Fractured	20.40		0.52			501-1000 ppm

Drillers Log [\(top\)](#)

FROM	TO	THICKNESS	DESC	GEO-MATERIAL	COMMENT
0.00	11.28	11.28	Clay Yellow		
11.28	20.42	9.14	Clay Yellow Sandy		
20.42	25.30	4.88	Clay Hard Gravel		
25.30	26.52	1.22	Ironstone Sandstone	Water Supply	
26.52	27.13	0.61	Shale Light Grey		
27.13	29.87	2.74	Shale		
29.87	32.92	3.05	Shale Grey		
32.92	33.53	0.61	Shale Green		
33.53	34.75	1.22	Basalt	Water Supply	

Warning To Clients: This raw data has been supplied to the Department of Infrastructure, Planning and Natural Resources (DIPNR) by drillers, licensees and other sources. The DIPNR does not verify the accuracy of this data. The data is presented for use by you at your own risk. You should consider verifying this data before relying on it. Professional hydrogeological advice should be sought in interpreting and using this data.

Groundwater Works Summary

For information on the meaning of fields please see [Glossary](#)
Document Generated on Friday, March 2, 2012

[Print Report](#)

[Works Details](#) [Site Details](#) [Form A](#) [Licensed](#) [Construction](#) [Water Bearing Zones](#) [Drillers Log](#)

Work Requested -- GW013947

Works Details [\(top\)](#)

GROUNDWATER NUMBER	GW013947
LIC-NUM	80WA708997
AUTHORISED-PURPOSES	STOCK
INTENDED-PURPOSES	STOCK
WORK-TYPE	Bore
WORK-STATUS	Reconditioned Bore
CONSTRUCTION-METHOD	(Unknown)
OWNER-TYPE	(Unknown)
COMMENCE-DATE	
COMPLETION-DATE	1959-03-01
FINAL-DEPTH (metres)	49.40
DRILLED-DEPTH (metres)	51.20
CONTRACTOR-NAME	
DRILLER-NAME	
PROPERTY	LEIGHARDT
GWMA	811 - CENTRAL WEST FRACTURED ROCKS
GW-ZONE	-
STANDING-WATER-LEVEL	
SALINITY	
YIELD	

Site Details [\(top\)](#)

REGION	80 - MACQUARIE-WESTERN
RIVER-BASIN	421 - MACQUARIE RIVER
AREA-DISTRICT	
CMA-MAP	8633-S
GRID-ZONE	55/3
SCALE	1:50,000
ELEVATION	
ELEVATION-SOURCE	(Unknown)
NORTHING	6404312.00
EASTING	655298.00
LATITUDE	32 29' 15"
LONGITUDE	148 39' 10"
GS-MAP	0050C2
AMG-ZONE	55
COORD-SOURCE	GD.,ACC.MAP
REMARK	

Form-A [\(top\)](#)

COUNTY GORDON
PARISH THE SPRINGS
PORTION-LOT-DP 34

Licensed [\(top\)](#)

COUNTY GORDON
PARISH THE SPRINGS
PORTION-LOT-DP 34

Construction [\(top\)](#)

Negative depths indicate Above Ground Level;H-Hole;P-Pipe;OD-Outside Diameter;
ID-Inside Diameter;C-Cemented;SL-Slot Length;A-Aperture;GS-Grain Size;Q-Quantity

HOLE-NO	PIPE-NO	COMPONENT-CODE	COMPONENT-TYPE	DEPTH-FROM (metres)	DEPTH-TO (metres)	OD (mm)	ID (mm)	INTERVAL	DETAIL
1		Backfill	Backfill	49.40	51.20	152			
1	1	Casing	Threaded Steel	-0.30	27.10	152			(Unknown)

Water Bearing Zones [\(top\)](#)

FROM-DEPTH (metres)	TO-DEPTH (metres)	THICKNESS (metres)	ROCK-CAT-DESC	S-W-L	D-D-L	YIELD	TEST-HOLE-DEPTH (metres)	DURATION	SALINITY
47.20	47.20	0.00	(Unknown)	29.00		0.05			(Unknown)

Drillers Log [\(top\)](#)

FROM	TO	THICKNESS	DESC	GEO-MATERIAL	COMMENT
0.00	6.10	6.10	Clay Red		
6.10	27.43	21.33	Earth Light Red Grey		
27.43	33.53	6.10	Rock Grey		
33.53	36.88	3.35	Rock Black		
36.88	41.15	4.27	Rock		
41.15	42.37	1.22	Rock Soft		
42.37	51.21	8.84	Rock Hard Water Supply		

Warning To Clients: This raw data has been supplied to the Department of Infrastructure, Planning and Natural Resources (DIPNR) by drillers, licensees and other sources. The DIPNR does not verify the accuracy of this data. The data is presented for use by you at your own risk. You should consider verifying this data before relying on it. Professional hydrogeological advice should be sought in interpreting and using this data.

Groundwater Works Summary

For information on the meaning of fields please see [Glossary](#)
Document Generated on Friday, March 2, 2012

[Print Report](#)

[Works Details](#) [Site Details](#) [Form A](#) [Licensed](#) [Construction](#) [Water Bearing Zones](#) [Drillers Log](#)

Work Requested -- GW014498

Works Details [\(top\)](#)

GROUNDWATER NUMBER	GW014498
LIC-NUM	80WA709050
AUTHORISED-PURPOSES	DOMESTIC STOCK
INTENDED-PURPOSES	DOMESTIC STOCK
WORK-TYPE	Bore open thru rock
WORK-STATUS	(Unknown)
CONSTRUCTION-METHOD	Cable Tool
OWNER-TYPE	Private
COMMENCE-DATE	
COMPLETION-DATE	1958-12-01
FINAL-DEPTH (metres)	53.30
DRILLED-DEPTH (metres)	53.30
CONTRACTOR-NAME	
DRILLER-NAME	
PROPERTY	LEICHARDT
GWMA	811 - CENTRAL WEST FRACTURED ROCKS
GW-ZONE	-
STANDING-WATER-LEVEL	
SALINITY	
YIELD	

Site Details [\(top\)](#)

REGION	80 - MACQUARIE-WESTERN
RIVER-BASIN	421 - MACQUARIE RIVER
AREA-DISTRICT	
CMA-MAP	8633-S
GRID-ZONE	55/3
SCALE	1:50,000
ELEVATION	
ELEVATION-SOURCE	(Unknown)
NORTHING	6404830.00
EASTING	655671.00
LATITUDE	32 28' 58"
LONGITUDE	148 39' 24"
GS-MAP	0050C2
AMG-ZONE	55
COORD-SOURCE	GD.,ACC.MAP
REMARK	

Form-A [\(top\)](#)

COUNTY GORDON
PARISH THE SPRINGS
PORTION-LOT-DP 34

Licensed [\(top\)](#)

COUNTY GORDON
PARISH THE SPRINGS
PORTION-LOT-DP 341 604784

Construction [\(top\)](#)

Negative depths indicate Above Ground Level;H-Hole;P-Pipe;OD-Outside Diameter;
 ID-Inside Diameter;C-Cemented;SL-Slot Length;A-Aperture;GS-Grain Size;Q-Quantity

HOLE-NO	PIPE-NO	COMPONENT-CODE	COMPONENT-TYPE	DEPTH-FROM (metres)	DEPTH-TO (metres)	OD (mm)	ID (mm)	INTERVAL	DETAIL
1	1	Casing	Threaded Steel	-0.80	46.70	152			Suspended in Clamps

Water Bearing Zones [\(top\)](#)

FROM-DEPTH (metres)	TO-DEPTH (metres)	THICKNESS (metres)	ROCK-CAT-DESC	S-W-L	D-D-L	YIELD	TEST-HOLE-DEPTH (metres)	DURATION	SALINITY
47.90	47.90	0.00	Fractured	25.60	0.17				1001-3000 ppm

Drillers Log [\(top\)](#)

FROM	TO	THICKNESS	DESC	GEO-MATERIAL	COMMENT
0.00	2.13	2.13	Clay Red		
2.13	25.30	23.17	Rock Broken Decomposed		
2.13	25.30	23.17	Clay		
25.30	35.66	10.36	Clay Grey Yellow		
35.66	39.01	3.35	Rock		
39.01	40.23	1.22	Clay Grey		
40.23	46.94	6.71	Rock		
46.94	47.55	0.61	Rock Green		
47.55	53.34	5.79	Rock Grey Water Supply		

Warning To Clients: This raw data has been supplied to the Department of Infrastructure, Planning and Natural Resources (DIPNR) by drillers, licensees and other sources. The DIPNR does not verify the accuracy of this data. The data is presented for use by you at your own risk. You should consider verifying this data before relying on it. Professional hydrogeological advice should be sought in interpreting and using this data.

Groundwater Works Summary

For information on the meaning of fields please see [Glossary](#)
Document Generated on Friday, March 2, 2012

[Print Report](#)

[Works Details](#) [Site Details](#) [Form A](#) [Licensed](#) [Construction](#) [Water Bearing Zones](#) [Drillers Log](#)

Work Requested -- GW014499

Works Details [\(top\)](#)

GROUNDWATER NUMBER	GW014499
LIC-NUM	80WA708998
AUTHORISED-PURPOSES	NOT KNOWN STOCK
INTENDED-PURPOSES	DOMESTIC STOCK
WORK-TYPE	Bore
WORK-STATUS	(Unknown)
CONSTRUCTION-METHOD	Cable Tool
OWNER-TYPE	Private
COMMENCE-DATE	
COMPLETION-DATE	1957-10-01
FINAL-DEPTH (metres)	31.10
DRILLED-DEPTH (metres)	31.10
CONTRACTOR-NAME	
DRILLER-NAME	
PROPERTY	LEICHARDT
GWMA	811 - CENTRAL WEST FRACTURED ROCKS
GW-ZONE	-
STANDING-WATER-LEVEL	
SALINITY	
YIELD	

Site Details [\(top\)](#)

REGION	80 - MACQUARIE-WESTERN
RIVER-BASIN	421 - MACQUARIE RIVER
AREA-DISTRICT	
CMA-MAP	8633-S
GRID-ZONE	55/3
SCALE	1:50,000
ELEVATION	
ELEVATION-SOURCE	(Unknown)
NORTHING	6404197.00
EASTING	656758.00
LATITUDE	32 29' 18"
LONGITUDE	148 40' 6"
GS-MAP	0050C2
AMG-ZONE	55
COORD-SOURCE	GD.,ACC.MAP
REMARK	

Form-A [\(top\)](#)

COUNTY GORDON
PARISH THE SPRINGS
PORTION-LOT-DP 34

Licensed [\(top\)](#)

COUNTY GORDON
PARISH THE SPRINGS
PORTION-LOT-DP 342 604784

Construction [\(top\)](#)

Negative depths indicate Above Ground Level;H-Hole;P-Pipe;OD-Outside Diameter;
ID-Inside Diameter;C-Cemented;SL-Slot Length;A-Aperture;GS-Grain Size;Q-Quantity

HOLE-NO	PIPE-NO	COMPONENT-CODE	COMPONENT-TYPE	DEPTH-FROM (metres)	DEPTH-TO (metres)	OD (mm)	ID (mm)	INTERVAL	DETAIL
1	1	Casing	Threaded Steel	-0.30	23.20	127			Driven into Hole

Water Bearing Zones [\(top\)](#)

FROM-DEPTH (metres)	TO-DEPTH (metres)	THICKNESS (metres)	ROCK-CAT-DESC	S-W-L	D-D-L	YIELD	TEST-HOLE-DEPTH (metres)	DURATION	SALINITY
27.40	27.40	0.00	(Unknown)	26.50		0.57			Hard

Drillers Log [\(top\)](#)

FROM	TO	THICKNESS	DESC	GEO-MATERIAL	COMMENT
0.00	4.88	4.88	Soil		
4.88	19.81	14.93	Soil Grey Some Boulder		
19.81	30.48	10.67	Rock Slightly Hard Water Supply		
30.48	31.09	0.61	Clay Grey Yellow		

Warning To Clients: This raw data has been supplied to the Department of Infrastructure, Planning and Natural Resources (DIPNR) by drillers, licensees and other sources. The DIPNR does not verify the accuracy of this data. The data is presented for use by you at your own risk. You should consider verifying this data before relying on it. Professional hydrogeological advice should be sought in interpreting and using this data.

Groundwater Works Summary

For information on the meaning of fields please see [Glossary](#)
Document Generated on Friday, March 2, 2012

[Print Report](#)

[Works Details](#) [Site Details](#) [Form A](#) [Licensed](#) [Construction](#) [Water Bearing Zones](#) [Drillers Log](#)

Work Requested -- GW014908

Works Details [\(top\)](#)

GROUNDWATER NUMBER	GW014908
LIC-NUM	80WA710335
AUTHORISED-PURPOSES	STOCK
INTENDED-PURPOSES	STOCK
WORK-TYPE	Bore open thru rock
WORK-STATUS	(Unknown)
CONSTRUCTION-METHOD	Cable Tool
OWNER-TYPE	Private
COMMENCE-DATE	
COMPLETION-DATE	1963-07-01
FINAL-DEPTH (metres)	28.00
DRILLED-DEPTH (metres)	28.00
CONTRACTOR-NAME	
DRILLER-NAME	
PROPERTY	WYCHITELLA
GWMA	-
GW-ZONE	-
STANDING-WATER-LEVEL	
SALINITY	
YIELD	

Site Details [\(top\)](#)

REGION	80 - MACQUARIE-WESTERN
RIVER-BASIN	421 - MACQUARIE RIVER
AREA-DISTRICT	
CMA-MAP	8633-S
GRID-ZONE	55/3
SCALE	1:50,000
ELEVATION	
ELEVATION-SOURCE	(Unknown)
NORTHING	6408151.00
EASTING	649977.00
LATITUDE	32 27' 13"
LONGITUDE	148 35' 44"
GS-MAP	0050C2
AMG-ZONE	55
COORD-SOURCE	GD.,ACC.MAP
REMARK	

Form-A [\(top\)](#)

COUNTY GORDON
PARISH BENOLONG
PORTION-LOT-DP 35

Licensed [\(top\)](#)

COUNTY GORDON
PARISH BENOLONG
PORTION-LOT-DP 35 753220

Construction [\(top\)](#)

Negative depths indicate Above Ground Level;H-Hole;P-Pipe;OD-Outside Diameter;
ID-Inside Diameter;C-Cemented;SL-Slot Length;A-Aperture;GS-Grain Size;Q-Quantity

HOLE-NO	PIPE-NO	COMPONENT-CODE	COMPONENT-TYPE	DEPTH-FROM (metres)	DEPTH-TO (metres)	OD (mm)	ID (mm)	INTERVAL	DETAIL
1	1	Casing	Threaded Steel	-0.20	19.90	152			Suspended in Clamps

Water Bearing Zones [\(top\)](#)

FROM-DEPTH (metres)	TO-DEPTH (metres)	THICKNESS (metres)	ROCK-CAT-DESC	S-W-L	D-D-L	YIELD	TEST-HOLE-DEPTH (metres)	DURATION	SALINITY
19.50	20.10	0.60	(Unknown)	18.60		0.06			(Unknown)
22.60	23.80	1.20	(Unknown)	18.60		0.30			(Unknown)
24.10	26.20	2.10	Consolidated	17.90		0.61			(Unknown)

Drillers Log [\(top\)](#)

FROM	TO	THICKNESS	DESC	GEO-MATERIAL	COMMENT
0.00	1.22	1.22	Soil		
1.22	4.27	3.05	Clay		
4.27	11.58	7.31	Clay Yellow		
11.58	19.81	8.23	Conglomerate Red Water Supply		
19.81	24.08	4.27	Conglomerate Water Supply		
24.08	26.82	2.74	Sand Rock Water Supply		
26.82	28.04	1.22	Rock Red		

Warning To Clients: This raw data has been supplied to the Department of Infrastructure, Planning and Natural Resources (DIPNR) by drillers, licensees and other sources. The DIPNR does not verify the accuracy of this data. The data is presented for use by you at your own risk. You should consider verifying this data before relying on it. Professional hydrogeological advice should be sought in interpreting and using this data.

Groundwater Works Summary

For information on the meaning of fields please see [Glossary](#)
Document Generated on Friday, March 2, 2012

[Print Report](#)

[Works Details](#) [Site Details](#) [Form A](#) [Licensed](#) [Construction](#) [Water Bearing Zones](#) [Drillers Log](#)

Work Requested -- GW019345

Works Details [\(top\)](#)

GROUNDWATER NUMBER	GW019345
LIC-NUM	80BL011940
AUTHORISED-PURPOSES	NOT KNOWN
INTENDED-PURPOSES	NOT KNOWN
WORK-TYPE	Well
WORK-STATUS	Supply Obtained
CONSTRUCTION-METHOD	(Unknown)
OWNER-TYPE	Private
COMMENCE-DATE	
COMPLETION-DATE	
FINAL-DEPTH (metres)	7.80
DRILLED-DEPTH (metres)	0.00
CONTRACTOR-NAME	
DRILLER-NAME	
PROPERTY	N/A
GWMA	-
GW-ZONE	-
STANDING-WATER-LEVEL	
SALINITY	
YIELD	

Site Details [\(top\)](#)

REGION	80 - MACQUARIE-WESTERN
RIVER-BASIN	421 - MACQUARIE RIVER
AREA-DISTRICT	
CMA-MAP	8633-S
GRID-ZONE	55/3
SCALE	1:50,000
ELEVATION	
ELEVATION-SOURCE	(Unknown)
NORTHING	6409284.00
EASTING	654486.00
LATITUDE	32 26' 34"
LONGITUDE	148 38' 36"
GS-MAP	0050C2
AMG-ZONE	55
COORD-SOURCE	PR.,ACC.MAP
REMARK	

Form-A [\(top\)](#)

COUNTY GORDON
PARISH BENOLONG
PORTION-LOT-DP 73

Licensed [\(top\)](#)

COUNTY GORDON
PARISH BENOLONG
PORTION-LOT-DP 73

Construction [\(top\)](#)

Negative depths indicate Above Ground Level;H-Hole;P-Pipe;OD-Outside Diameter;
ID-Inside Diameter;C-Cemented;SL-Slot Length;A-Aperture;GS-Grain Size;Q-Quantity

HOLE-NO	PIPE-NO	COMPONENT-CODE	COMPONENT-TYPE	DEPTH-FROM (metres)	DEPTH-TO (metres)	OD (mm)	ID (mm)	INTERVAL	DETAIL
1	1	Casing	Concrete Cylinder	0.00	0.00	1067			(Unknown)

Water Bearing Zones [\(top\)](#)

no details

Drillers Log [\(top\)](#)

no details

Warning To Clients: This raw data has been supplied to the Department of Infrastructure, Planning and Natural Resources (DIPNR) by drillers, licensees and other sources. The DIPNR does not verify the accuracy of this data. The data is presented for use by you at your own risk. You should consider verifying this data before relying on it. Professional hydrogeological advice should be sought in interpreting and using this data.

Groundwater Works Summary

For information on the meaning of fields please see [Glossary](#)
Document Generated on Friday, March 2, 2012

[Print Report](#)

[Works Details](#) [Site Details](#) [Form A](#) [Licensed](#) [Construction](#) [Water Bearing Zones](#) [Drillers Log](#)

Work Requested -- GW019346

Works Details [\(top\)](#)

GROUNDWATER NUMBER	GW019346
LIC-NUM	80BL011941
AUTHORISED-PURPOSES	NOT KNOWN
INTENDED-PURPOSES	NOT KNOWN
WORK-TYPE	Well
WORK-STATUS	Supply Obtained
CONSTRUCTION-METHOD	(Unknown)
OWNER-TYPE	Private
COMMENCE-DATE	
COMPLETION-DATE	1961-01-01
FINAL-DEPTH (metres)	27.70
DRILLED-DEPTH (metres)	0.00
CONTRACTOR-NAME	
DRILLER-NAME	
PROPERTY	N/A
GWMA	811 - CENTRAL WEST FRACTURED ROCKS
GW-ZONE	-
STANDING-WATER-LEVEL	
SALINITY	
YIELD	

Site Details [\(top\)](#)

REGION	80 - MACQUARIE-WESTERN
RIVER-BASIN	421 - MACQUARIE RIVER
AREA-DISTRICT	
CMA-MAP	8633-S
GRID-ZONE	55/3
SCALE	1:50,000
ELEVATION	
ELEVATION-SOURCE	(Unknown)
NORTHING	6408822.00
EASTING	654453.00
LATITUDE	32 26' 49"
LONGITUDE	148 38' 35"
GS-MAP	0050C2
AMG-ZONE	55
COORD-SOURCE	PR.,ACC.MAP
REMARK	

Form-A [\(top\)](#)

COUNTY GORDON
PARISH BENOLONG
PORTION-LOT-DP 73

Licensed [\(top\)](#)

COUNTY GORDON
PARISH BENOLONG
PORTION-LOT-DP 73

Construction [\(top\)](#)

Negative depths indicate Above Ground Level;H-Hole;P-Pipe;OD-Outside Diameter;
ID-Inside Diameter;C-Cemented;SL-Slot Length;A-Aperture;GS-Grain Size;Q-Quantity

HOLE-NO	PIPE-NO	COMPONENT-CODE	COMPONENT-TYPE	DEPTH-FROM (metres)	DEPTH-TO (metres)	OD (mm)	ID (mm)	INTERVAL	DETAIL
1	1	Casing	Timber	0.00	0.00	1524			(Unknown)

Water Bearing Zones [\(top\)](#)

no details

Drillers Log [\(top\)](#)

no details

Warning To Clients: This raw data has been supplied to the Department of Infrastructure, Planning and Natural Resources (DIPNR) by drillers, licensees and other sources. The DIPNR does not verify the accuracy of this data. The data is presented for use by you at your own risk. You should consider verifying this data before relying on it. Professional hydrogeological advice should be sought in interpreting and using this data.

Groundwater Works Summary

For information on the meaning of fields please see [Glossary](#)
Document Generated on Friday, March 2, 2012

[Print Report](#)

[Works Details](#) [Site Details](#) [Form A](#) [Licensed](#) [Construction](#) [Water Bearing Zones](#) [Drillers Log](#)

Work Requested -- GW028112

Works Details [\(top\)](#)

GROUNDWATER NUMBER	GW028112
LIC-NUM	80BL021832
AUTHORISED-PURPOSES	IRRIGATION STOCK
INTENDED-PURPOSES	GENERAL USE
WORK-TYPE	Bore
WORK-STATUS	Collapsed Bore
CONSTRUCTION-METHOD	(Unknown)
OWNER-TYPE	Private
COMMENCE-DATE	
COMPLETION-DATE	1968-03-01
FINAL-DEPTH (metres)	31.40
DRILLED-DEPTH (metres)	31.40
CONTRACTOR-NAME	
DRILLER-NAME	
PROPERTY	N/A
GWMA	811 - CENTRAL WEST FRACTURED ROCKS
GW-ZONE	-
STANDING-WATER-LEVEL	
SALINITY	
YIELD	

Site Details [\(top\)](#)

REGION	80 - MACQUARIE-WESTERN
RIVER-BASIN	421 - MACQUARIE RIVER
AREA-DISTRICT	
CMA-MAP	8633-S
GRID-ZONE	55/3
SCALE	1:50,000
ELEVATION	
ELEVATION-SOURCE	(Unknown)
NORTHING	6405354.00
EASTING	655627.00
LATITUDE	32 28' 41"
LONGITUDE	148 39' 22"

GS-MAP 0050C2
AMG-ZONE 55
COORD-SOURCE GD.,ACC.MAP
REMARK

Form-A [\(top\)](#)

COUNTY GORDON
PARISH THE SPRINGS
PORTION-LOT-DP 34

Licensed [\(top\)](#)

COUNTY GORDON
PARISH THE SPRINGS
PORTION-LOT-DP 34

Water Bearing Zones [\(top\)](#)

no details

Drillers Log [\(top\)](#)

FROM	TO	THICKNESS	DESC	GEO-MATERIAL	COMMENT
0.00	4.88	4.88	Loam Basaltic		
4.88	7.62	2.74	Clay		
7.62	15.24	7.62	Clay		
15.24	21.95	6.71	Clay Yellow		
21.95	23.47	1.52	Slate Basaltic Loam		
23.47	23.77	0.30	Loam Dark Sandy		
23.77	24.08	0.31	Loam Light Sandy		
24.08	24.99	0.91	Clay Red		
24.99	25.91	0.92	Loam Yellow		
25.91	31.39	5.48	Loam Grey Dark Light		

Warning To Clients: This raw data has been supplied to the Department of Infrastructure, Planning and Natural Resources (DIPNR) by drillers, licensees and other sources. The DIPNR does not verify the accuracy of this data. The data is presented for use by you at your own risk. You should consider verifying this data before relying on it. Professional hydrogeological advice should be sought in interpreting and using this data.

Groundwater Works Summary

For information on the meaning of fields please see [Glossary](#)

Document Generated on Thursday, May 17, 2012

[Print Report](#)

[Works Details](#) [Site Details](#) [Form A](#) [Licensed](#) [Construction](#) [Water Bearing Zones](#) [Drillers Log](#)

Work Requested -- GW038659

Works Details [\(top\)](#)

GROUNDWATER NUMBER	GW038659
LIC-NUM	80WA 710043
AUTHORISED-PURPOSES	STOCK
INTENDED-PURPOSES	STOCK
WORK-TYPE	Bore
WORK-STATUS	(Unknown)
CONSTRUCTION-METHOD	(Unknown)
OWNER-TYPE	Private
COMMENCE-DATE	
COMPLETION-DATE	
FINAL-DEPTH (metres)	42.60
DRILLED-DEPTH (metres)	0.00
CONTRACTOR-NAME	
DRILLER-NAME	
PROPERTY	N/A
GWMA	-
GW-ZONE	-
STANDING-WATER-LEVEL	
SALINITY	
YIELD	

Site Details [\(top\)](#)

REGION	80 - MACQUARIE-WESTERN
RIVER-BASIN	421 - MACQUARIE RIVER
AREA-DISTRICT	
CMA-MAP	8633-S
GRID-ZONE	55/3
SCALE	1:50,000
ELEVATION	
ELEVATION-SOURCE	(Unknown)
NORTHING	6405855.00
EASTING	649002.00
LATITUDE	32 28' 28"

LONGITUDE148 35' 8"

GS-MAP0050C2

AMG-ZONE55

COORD-SOURCEPR.,ACC.MAP

REMARK

Form-A [\(top\)](#)

COUNTYGORDON

PARISHTHE SPRINGS

PORTION-LOT-DP49

Licensed [\(top\)](#)

COUNTYGORDON

PARISHTHE SPRINGS

PORTION-LOT-DP49

Construction [\(top\)](#)

Negative depths indicate Above Ground Level;H-Hole;P-Pipe;OD-Outside Diameter;
ID-Inside Diameter;C-Cemented;SL-Slot Length;A-Aperture;GS-Grain Size;Q-Quantity

HOLE- NO	PIPE- NO	COMPONENT- CODE	COMPONENT- TYPE	DEPTH-FROM (metres)	DEPTH-TO (metres)	OD (mm)	ID (mm)	INTERVAL	DETAIL
1	1	Casing	Threaded Steel	0.00	42.60	152			(Unknown)

Water Bearing Zones [\(top\)](#)

no details

Drillers Log [\(top\)](#)

no details

Warning To Clients: This raw data has been supplied to the Department of Infrastructure, Planning and Natural Resources (DIPNR) by drillers, licensees and other sources. The DIPNR does not verify the accuracy of this data. The data is presented for use by you at your own risk. You should consider verifying this data before relying on it. Professional hydrogeological advice should be sought in interpreting and using this data.

Groundwater Works Summary

For information on the meaning of fields please see [Glossary](#)
Document Generated on Friday, March 2, 2012

[Print Report](#)

[Works Details](#) [Site Details](#) [Form A](#) [Licensed](#) [Construction](#) [Water Bearing Zones](#) [Drillers Log](#)

Work Requested -- GW038660

Works Details [\(top\)](#)

GROUNDWATER NUMBER	GW038660
LIC-NUM	80WA710042
AUTHORISED-PURPOSES	STOCK
INTENDED-PURPOSES	STOCK
WORK-TYPE	Bore
WORK-STATUS	Supply Obtained
CONSTRUCTION-METHOD	(Unknown)
OWNER-TYPE	Private
COMMENCE-DATE	
COMPLETION-DATE	
FINAL-DEPTH (metres)	60.90
DRILLED-DEPTH (metres)	0.00
CONTRACTOR-NAME	
DRILLER-NAME	
PROPERTY	N/A
GWMA	-
GW-ZONE	-
STANDING-WATER-LEVEL	
SALINITY	
YIELD	

Site Details [\(top\)](#)

REGION	80 - MACQUARIE-WESTERN
RIVER-BASIN	421 - MACQUARIE RIVER
AREA-DISTRICT	
CMA-MAP	8633-S
GRID-ZONE	55/3
SCALE	1:50,000
ELEVATION	
ELEVATION-SOURCE	(Unknown)
NORTHING	6406454.00
EASTING	650134.00
LATITUDE	32 28' 8"
LONGITUDE	148 35' 51"
GS-MAP	0050C2
AMG-ZONE	55
COORD-SOURCE	PR.,ACC.MAP
REMARK	

Form-A [\(top\)](#)

COUNTY GORDON
PARISH THE SPRINGS
PORTION-LOT-DP 49

Licensed [\(top\)](#)

COUNTY GORDON
PARISH THE SPRINGS
PORTION-LOT-DP 49

Construction [\(top\)](#)

Negative depths indicate Above Ground Level;H-Hole;P-Pipe;OD-Outside Diameter;
ID-Inside Diameter;C-Cemented;SL-Slot Length;A-Aperture;GS-Grain Size;Q-Quantity

HOLE-NO	PIPE-NO	COMPONENT-CODE	COMPONENT-TYPE	DEPTH-FROM (metres)	DEPTH-TO (metres)	OD (mm)	ID (mm)	INTERVAL	DETAIL
1	1	Casing	Threaded Steel	0.40	61.30	152			(Unknown)

Water Bearing Zones [\(top\)](#)

no details

Drillers Log [\(top\)](#)

no details

Warning To Clients: This raw data has been supplied to the Department of Infrastructure, Planning and Natural Resources (DIPNR) by drillers, licensees and other sources. The DIPNR does not verify the accuracy of this data. The data is presented for use by you at your own risk. You should consider verifying this data before relying on it. Professional hydrogeological advice should be sought in interpreting and using this data.

Groundwater Works Summary

For information on the meaning of fields please see [Glossary](#)
Document Generated on Friday, March 2, 2012

[Print Report](#)

[Works Details](#) [Site Details](#) [Form A](#) [Licensed](#) [Construction](#) [Water Bearing Zones](#) [Drillers Log](#)

Work Requested -- GW044705

Works Details [\(top\)](#)

GROUNDWATER NUMBER	GW044705
LIC-NUM	80WA710142
AUTHORISED-PURPOSES	DOMESTIC STOCK
INTENDED-PURPOSES	DOMESTIC STOCK
WORK-TYPE	Bore
WORK-STATUS	(Unknown)
CONSTRUCTION-METHOD	Cable Tool
OWNER-TYPE	Private
COMMENCE-DATE	
COMPLETION-DATE	1975-11-01
FINAL-DEPTH (metres)	24.40
DRILLED-DEPTH (metres)	24.40
CONTRACTOR-NAME	
DRILLER-NAME	
PROPERTY	N/A
GWMA	-
GW-ZONE	-
STANDING-WATER-LEVEL	
SALINITY	
YIELD	

Site Details [\(top\)](#)

REGION	80 - MACQUARIE-WESTERN
RIVER-BASIN	421 - MACQUARIE RIVER
AREA-DISTRICT	
CMA-MAP	8633-S
GRID-ZONE	55/3
SCALE	1:50,000
ELEVATION	
ELEVATION-SOURCE	(Unknown)
NORTHING	6404654.00
EASTING	648959.00
LATITUDE	32 29' 7"
LONGITUDE	148 35' 7"
GS-MAP	0050C2
AMG-ZONE	55
COORD-SOURCE	GD.,ACC.MAP
REMARK	

Form-A [\(top\)](#)

COUNTY GORDON
PARISH THE SPRINGS
PORTION-LOT-DP 23

Licensed [\(top\)](#)

COUNTY GORDON
PARISH THE SPRINGS
PORTION-LOT-DP 23

Construction [\(top\)](#)

Negative depths indicate Above Ground Level;H-Hole;P-Pipe;OD-Outside Diameter;
ID-Inside Diameter;C-Cemented;SL-Slot Length;A-Aperture;GS-Grain Size;Q-Quantity

HOLE-NO	PIPE-NO	COMPONENT-CODE	COMPONENT-TYPE	DEPTH-FROM (metres)	DEPTH-TO (metres)	OD (mm)	ID (mm)	INTERVAL	DETAIL
1	1	Casing	Threaded Steel	-0.30	21.30	152			Suspended in Clamps
1	1	Opening	Slots	16.50	21.40	152		1	SL: 0mm; A: 0mm

Water Bearing Zones [\(top\)](#)

FROM-DEPTH (metres)	TO-DEPTH (metres)	THICKNESS (metres)	ROCK-CAT-DESC	S-W-L	D-D-L	YIELD	TEST-HOLE-DEPTH (metres)	DURATION	SALINITY
10.40	24.40	14.00	(Unknown)	2.40		2.08			Good

Drillers Log [\(top\)](#)

FROM	TO	THICKNESS	DESC	GEO-MATERIAL	COMMENT
0.00	0.61	0.61	Topsoil		
0.61	3.05	2.44	Clay		
3.05	3.66	0.61	Rock Decomposed		
3.66	6.40	2.74	Clay Gravel		
6.40	10.36	3.96	Clay Sandy		
10.36	20.42	10.06	Clay Slate Water Supply		
20.42	24.38	3.96	Slate Water Supply		

Warning To Clients: This raw data has been supplied to the Department of Infrastructure, Planning and Natural Resources (DIPNR) by drillers, licensees and other sources. The DIPNR does not verify the accuracy of this data. The data is presented for use by you at your own risk. You should consider verifying this data before relying on it. Professional hydrogeological advice should be sought in interpreting and using this data.

Groundwater Works Summary

For information on the meaning of fields please see [Glossary](#)
Document Generated on Friday, March 2, 2012

[Print Report](#)

[Works Details](#) [Site Details](#) [Form A](#) [Licensed](#) [Construction](#) [Water Bearing Zones](#) [Drillers Log](#)

Work Requested -- GW046727

Works Details [\(top\)](#)

GROUNDWATER NUMBER	GW046727
LIC-NUM	80WA706609
AUTHORISED-PURPOSES	STOCK
INTENDED-PURPOSES	STOCK
WORK-TYPE	Bore open thru rock
WORK-STATUS	(Unknown)
CONSTRUCTION-METHOD	Cable Tool
OWNER-TYPE	Private
COMMENCE-DATE	
COMPLETION-DATE	1977-09-01
FINAL-DEPTH (metres)	29.00
DRILLED-DEPTH (metres)	29.00
CONTRACTOR-NAME	
DRILLER-NAME	
PROPERTY	LARRY'S PLAINS
GWMA	-
GW-ZONE	-
STANDING-WATER-LEVEL	
SALINITY	
YIELD	

Site Details [\(top\)](#)

REGION	80 - MACQUARIE-WESTERN
RIVER-BASIN	421 - MACQUARIE RIVER
AREA-DISTRICT	
CMA-MAP	8633-S
GRID-ZONE	55/3
SCALE	1:50,000
ELEVATION	
ELEVATION-SOURCE	(Unknown)
NORTHING	6410531.00
EASTING	655498.00
LATITUDE	32 25' 53"
LONGITUDE	148 39' 14"
GS-MAP	0050C2
AMG-ZONE	55
COORD-SOURCE	GD.,ACC.MAP
REMARK	

Form-A [\(top\)](#)

COUNTY GORDON
PARISH BENOLONG
PORTION-LOT-DP 85

Licensed [\(top\)](#)

COUNTY GORDON
PARISH BENOLONG
PORTION-LOT-DP 85

Construction [\(top\)](#)

Negative depths indicate Above Ground Level;H-Hole;P-Pipe;OD-Outside Diameter;
ID-Inside Diameter;C-Cemented;SL-Slot Length;A-Aperture;GS-Grain Size;Q-Quantity

HOLE-NO	PIPE-NO	COMPONENT-CODE	COMPONENT-TYPE	DEPTH-FROM (metres)	DEPTH-TO (metres)	OD (mm)	ID (mm)	INTERVAL	DETAIL
1	1	Casing	Threaded Steel	0.00	20.60	152			Suspended in Clamps

Water Bearing Zones [\(top\)](#)

FROM-DEPTH (metres)	TO-DEPTH (metres)	THICKNESS (metres)	ROCK-CAT-DESC	S-W-L	D-D-L	YIELD	TEST-HOLE-DEPTH (metres)	DURATION	SALINITY
19.00	20.00	1.00	Fractured	8.00		0.19			Fair
28.00	29.00	1.00	Fractured	8.00		0.68			Fair

Drillers Log [\(top\)](#)

FROM	TO	THICKNESS	DESC	GEO-MATERIAL	COMMENT
0.00	1.00	1.00	Topsoil		
1.00	16.00	15.00	Clay Rock		
16.00	19.00	3.00	Rock		
19.00	20.00	1.00	Rock Fractured	Water Supply	
20.00	28.00	8.00	Rock		
28.00	29.00	1.00	Rock Red	Water Supply	

Warning To Clients: This raw data has been supplied to the Department of Infrastructure, Planning and Natural Resources (DIPNR) by drillers, licensees and other sources. The DIPNR does not verify the accuracy of this data. The data is presented for use by you at your own risk. You should consider verifying this data before relying on it. Professional hydrogeological advice should be sought in interpreting and using this data.

Groundwater Works Summary

For information on the meaning of fields please see [Glossary](#)
Document Generated on Friday, March 2, 2012

[Print Report](#)

[Works Details](#) [Site Details](#) [Form A](#) [Licensed](#) [Construction](#) [Water Bearing Zones](#) [Drillers Log](#)

Work Requested -- GW049764

Works Details [\(top\)](#)

GROUNDWATER NUMBER	GW049764
LIC-NUM	80WA710478
AUTHORISED-PURPOSES	STOCK
INTENDED-PURPOSES	NOT KNOWN
WORK-TYPE	Well
WORK-STATUS	Supply Obtained
CONSTRUCTION-METHOD	(Unknown)
OWNER-TYPE	Private
COMMENCE-DATE	
COMPLETION-DATE	1979-01-01
FINAL-DEPTH (metres)	32.60
DRILLED-DEPTH (metres)	0.00
CONTRACTOR-NAME	
DRILLER-NAME	
PROPERTY	EULANDOOL
GWMA	-
GW-ZONE	-
STANDING-WATER-LEVEL	
SALINITY	
YIELD	

Site Details [\(top\)](#)

REGION	80 - MACQUARIE-WESTERN
RIVER-BASIN	421 - MACQUARIE RIVER
AREA-DISTRICT	
CMA-MAP	8633-S
GRID-ZONE	55/3
SCALE	1:50,000
ELEVATION	
ELEVATION-SOURCE	(Unknown)
NORTHING	6404221.00
EASTING	649109.00
LATITUDE	32 29' 21"
LONGITUDE	148 35' 13"
GS-MAP	0050C2
AMG-ZONE	55
COORD-SOURCE	GD.,ACC.MAP
REMARK	

Form-A [\(top\)](#)

COUNTY GORDON
PARISH THE SPRINGS
PORTION-LOT-DP 44

Licensed [\(top\)](#)

COUNTY GORDON
PARISH THE SPRINGS
PORTION-LOT-DP 44

Construction [\(top\)](#)

Negative depths indicate Above Ground Level;H-Hole;P-Pipe;OD-Outside Diameter;
ID-Inside Diameter;C-Cemented;SL-Slot Length;A-Aperture;GS-Grain Size;Q-Quantity

HOLE-NO	PIPE-NO	COMPONENT-CODE	COMPONENT-TYPE	DEPTH-FROM (metres)	DEPTH-TO (metres)	OD (mm)	ID (mm)	INTERVAL	DETAIL
1	1	Casing	Brick	0.00	32.50	3100			(Unknown)

Water Bearing Zones [\(top\)](#)

no details

Drillers Log [\(top\)](#)

no details

Warning To Clients: This raw data has been supplied to the Department of Infrastructure, Planning and Natural Resources (DIPNR) by drillers, licensees and other sources. The DIPNR does not verify the accuracy of this data. The data is presented for use by you at your own risk. You should consider verifying this data before relying on it. Professional hydrogeological advice should be sought in interpreting and using this data.

Groundwater Works Summary

For information on the meaning of fields please see [Glossary](#)
Document Generated on Friday, March 2, 2012

[Print Report](#)

[Works Details](#) [Site Details](#) [Form A](#) [Licensed](#) [Construction](#) [Water Bearing Zones](#) [Drillers Log](#)

Work Requested -- GW050191

Works Details [\(top\)](#)

GROUNDWATER NUMBER	GW050191
LIC-NUM	80WA710532
AUTHORISED-PURPOSES	DOMESTIC STOCK
INTENDED-PURPOSES	DOMESTIC STOCK
WORK-TYPE	Bore open thru rock
WORK-STATUS	(Unknown)
CONSTRUCTION-METHOD	Rotary Air
OWNER-TYPE	Private
COMMENCE-DATE	
COMPLETION-DATE	1979-10-01
FINAL-DEPTH (metres)	23.50
DRILLED-DEPTH (metres)	23.50
CONTRACTOR-NAME	
DRILLER-NAME	
PROPERTY	N/A
GWMA	-
GW-ZONE	-
STANDING-WATER-LEVEL	
SALINITY	
YIELD	

Site Details [\(top\)](#)

REGION	80 - MACQUARIE-WESTERN
RIVER-BASIN	421 - MACQUARIE RIVER
AREA-DISTRICT	
CMA-MAP	8633-S
GRID-ZONE	55/3
SCALE	1:50,000
ELEVATION	
ELEVATION-SOURCE	(Unknown)
NORTHING	6405268.00
EASTING	649150.00
LATITUDE	32 28' 47"
LONGITUDE	148 35' 14"
GS-MAP	0050C2
AMG-ZONE	55
COORD-SOURCE	GD.,ACC.MAP
REMARK	

Form-A [\(top\)](#)

COUNTY GORDON
PARISH THE SPRINGS
PORTION-LOT-DP 2

Licensed [\(top\)](#)

COUNTY GORDON
PARISH THE SPRINGS
PORTION-LOT-DP 2

Construction [\(top\)](#)

Negative depths indicate Above Ground Level;H-Hole;P-Pipe;OD-Outside Diameter;
ID-Inside Diameter;C-Cemented;SL-Slot Length;A-Aperture;GS-Grain Size;Q-Quantity

HOLE-NO	PIPE-NO	COMPONENT-CODE	COMPONENT-TYPE	DEPTH-FROM (metres)	DEPTH-TO (metres)	OD (mm)	ID (mm)	INTERVAL	DETAIL
1	1	Casing	Welded Steel	-0.30	9.70	165			Driven into Hole

Water Bearing Zones [\(top\)](#)

FROM-DEPTH (metres)	TO-DEPTH (metres)	THICKNESS (metres)	ROCK-CAT-DESC	S-W-L	D-D-L	YIELD	TEST-HOLE-DEPTH (metres)	DURATION	SALINITY
9.70	10.40	0.70	Fractured	4.60		1.01			Fresh
15.20	16.80	1.60	Fractured	4.60		0.88			Fresh

Drillers Log [\(top\)](#)

FROM	TO	THICKNESS	DESC	GEO-MATERIAL	COMMENT
0.00	0.30	0.30	Topsoil		
0.30	6.70	6.40	Clay		
6.70	9.70	3.00	Shale Broken		
9.70	23.50	13.80	Shale Hard	Water Supply	

Warning To Clients: This raw data has been supplied to the Department of Infrastructure, Planning and Natural Resources (DIPNR) by drillers, licensees and other sources. The DIPNR does not verify the accuracy of this data. The data is presented for use by you at your own risk. You should consider verifying this data before relying on it. Professional hydrogeological advice should be sought in interpreting and using this data.

Groundwater Works Summary

For information on the meaning of fields please see [Glossary](#)
Document Generated on Friday, March 2, 2012

[Print Report](#)

[Works Details](#) [Site Details](#) [Form A](#) [Licensed](#) [Construction](#) [Water Bearing Zones](#) [Drillers Log](#)

Work Requested -- GW051254

Works Details [\(top\)](#)

GROUNDWATER NUMBER	GW051254
LIC-NUM	80WA710611
AUTHORISED-PURPOSES	STOCK
INTENDED-PURPOSES	STOCK
WORK-TYPE	Bore
WORK-STATUS	(Unknown)
CONSTRUCTION-METHOD	Cable Tool
OWNER-TYPE	Private
COMMENCE-DATE	
COMPLETION-DATE	1980-06-01
FINAL-DEPTH (metres)	27.60
DRILLED-DEPTH (metres)	27.60
CONTRACTOR-NAME	
DRILLER-NAME	
PROPERTY	CARP-VIEW
GWMA	-
GW-ZONE	-
STANDING-WATER-LEVEL	
SALINITY	
YIELD	

Site Details [\(top\)](#)

REGION	80 - MACQUARIE-WESTERN
RIVER-BASIN	420 - CASTLEREAGH RIVER
AREA-DISTRICT	
CMA-MAP	8634-N
GRID-ZONE	55/3
SCALE	1:50,000
ELEVATION	
ELEVATION-SOURCE	(Unknown)
NORTHING	6402249.00
EASTING	651220.00
LATITUDE	32 30' 24"
LONGITUDE	148 36' 35"
GS-MAP	0035C3
AMG-ZONE	55
COORD-SOURCE	GD.,ACC.MAP
REMARK	

Form-A [\(top\)](#)

COUNTY EWENMAR
PARISH BURAMILONG
PORTION-LOT-DP 111

Licensed [\(top\)](#)

COUNTY EWENMAR
PARISH BURAMILONG
PORTION-LOT-DP 111

Construction [\(top\)](#)

Negative depths indicate Above Ground Level;H-Hole;P-Pipe;OD-Outside Diameter;
 ID-Inside Diameter;C-Cemented;SL-Slot Length;A-Aperture;GS-Grain Size;Q-Quantity

HOLE-NO	PIPE-NO	COMPONENT-CODE	COMPONENT-TYPE	DEPTH-FROM (metres)	DEPTH-TO (metres)	OD (mm)	ID (mm)	INTERVAL	DETAIL
1	1	Casing	Welded Steel	-0.60	26.80	171			Cemented
1	1	Opening	Screen	26.40	27.60	127		1	Johnson; Other Metal Alloy; SL: 0mm; A: 0mm

Water Bearing Zones [\(top\)](#)

FROM-DEPTH (metres)	TO-DEPTH (metres)	THICKNESS (metres)	ROCK-CAT-DESC	S-W-L	D-D-L	YIELD	TEST-HOLE-DEPTH (metres)	DURATION	SALINITY
20.10	20.70	0.60	Unconsolidated			0.08			Good
26.80	27.40	0.60	Unconsolidated	14.20		1.50			Good

Drillers Log [\(top\)](#)

FROM	TO	THICKNESS	DESC	GEO-MATERIAL	COMMENT
0.00	0.61	0.61	Topsoil		
0.61	12.19	11.58	Clay Yellow Sandy		
12.19	13.11	0.92	Sand		
13.11	20.12	7.01	Gravel		
20.12	20.73	0.61	Sand Water Supply		
20.73	23.16	2.43	Clay		
23.16	26.82	3.66	Clay Red Sandy		
26.82	27.43	0.61	Sand Water Supply		
27.43	27.58	0.15	Clay		

Warning To Clients: This raw data has been supplied to the Department of Infrastructure, Planning and Natural Resources (DIPNR) by drillers, licensees and other sources. The DIPNR does not verify the accuracy of this data. The data is presented for use by you at your own risk. You should consider verifying this data before relying on it. Professional hydrogeological advice should be sought in interpreting and using this data.

Groundwater Works Summary

For information on the meaning of fields please see [Glossary](#)
Document Generated on Friday, March 2, 2012

[Print Report](#)

[Works Details](#) [Site Details](#) [Form A](#) [Licensed](#) [Construction](#) [Water Bearing Zones](#) [Drillers Log](#)

Work Requested -- GW055092

Works Details [\(top\)](#)

GROUNDWATER NUMBER	GW055092
LIC-NUM	80WA706753
AUTHORISED-PURPOSES	STOCK
INTENDED-PURPOSES	STOCK
WORK-TYPE	Bore
WORK-STATUS	Supply Obtained
CONSTRUCTION-METHOD	Rotary
OWNER-TYPE	Private
COMMENCE-DATE	
COMPLETION-DATE	1981-03-01
FINAL-DEPTH (metres)	55.00
DRILLED-DEPTH (metres)	0.00
CONTRACTOR-NAME	
DRILLER-NAME	
PROPERTY	GLENARA
GWMA	-
GW-ZONE	-
STANDING-WATER-LEVEL	
SALINITY	
YIELD	

Site Details [\(top\)](#)

REGION	80 - MACQUARIE-WESTERN
RIVER-BASIN	421 - MACQUARIE RIVER
AREA-DISTRICT	
CMA-MAP	8633-S
GRID-ZONE	55/3
SCALE	1:50,000
ELEVATION	
ELEVATION-SOURCE	(Unknown)
NORTHING	6408336.00
EASTING	656039.00
LATITUDE	32 27' 4"
LONGITUDE	148 39' 36"
GS-MAP	0050C2
AMG-ZONE	55
COORD-SOURCE	GD.,ACC.MAP
REMARK	

Form-A [\(top\)](#)

COUNTY GORDON
PARISH BENOLONG
PORTION-LOT-DP 83

Licensed [\(top\)](#)

COUNTY GORDON
PARISH BENOLONG
PORTION-LOT-DP 83

Construction [\(top\)](#)

Negative depths indicate Above Ground Level;H-Hole;P-Pipe;OD-Outside Diameter;
ID-Inside Diameter;C-Cemented;SL-Slot Length;A-Aperture;GS-Grain Size;Q-Quantity

HOLE-NO	PIPE-NO	COMPONENT-CODE	COMPONENT-TYPE	DEPTH-FROM (metres)	DEPTH-TO (metres)	OD (mm)	ID (mm)	INTERVAL	DETAIL
1	1	Casing	P.V.C.	0.00	0.00	100			Suspended in Clamps
1	1	Opening	Perforations	40.00	55.00	100		1	SL: 0mm; A: 6mm

Water Bearing Zones [\(top\)](#)

FROM-DEPTH (metres)	TO-DEPTH (metres)	THICKNESS (metres)	ROCK-CAT-DESC	S-W-L	D-D-L	YIELD	TEST-HOLE-DEPTH (metres)	DURATION	SALINITY
40.00	55.00	15.00	(Unknown)	20.00					Good

Drillers Log [\(top\)](#)

no details

Warning To Clients: This raw data has been supplied to the Department of Infrastructure, Planning and Natural Resources (DIPNR) by drillers, licensees and other sources. The DIPNR does not verify the accuracy of this data. The data is presented for use by you at your own risk. You should consider verifying this data before relying on it. Professional hydrogeological advice should be sought in interpreting and using this data.

Groundwater Works Summary

For information on the meaning of fields please see [Glossary](#)

Document Generated on Thursday, May 17, 2012

[Print Report](#)

[Works Details](#) [Site Details](#) [Form A](#) [Licensed](#) [Construction](#) [Water Bearing Zones](#) [Drillers Log](#)

Work Requested -- GW056152

Works Details [\(top\)](#)

GROUNDWATER NUMBER	GW056152
LIC-NUM	80WA711097
AUTHORISED-PURPOSES	DOMESTIC STOCK
INTENDED-PURPOSES	NOT KNOWN
WORK-TYPE	Bore
WORK-STATUS	Supply Obtained
CONSTRUCTION-METHOD	(Unknown)
OWNER-TYPE	Private
COMMENCE-DATE	
COMPLETION-DATE	
FINAL-DEPTH (metres)	27.40
DRILLED-DEPTH (metres)	0.00
CONTRACTOR-NAME	
DRILLER-NAME	
PROPERTY	WYCHITELLA
GWMA	-
GW-ZONE	-
STANDING-WATER-LEVEL	
SALINITY	
YIELD	

Site Details [\(top\)](#)

REGION	80 - MACQUARIE-WESTERN
RIVER-BASIN	421 - MACQUARIE RIVER
AREA-DISTRICT	
CMA-MAP	8633-S
GRID-ZONE	55/3
SCALE	1:50,000
ELEVATION	
ELEVATION-SOURCE	(Unknown)
NORTHING	6408536.00
EASTING	648964.00
LATITUDE	32 27' 1"

LONGITUDE148 35' 5"

GS-MAP0050C2

AMG-ZONE55

COORD-SOURCEGD.,ACC.MAP

REMARK

Form-A [\(top\)](#)

COUNTYGORDON

PARISHBENOLONG

PORTION-LOT-DP35

Licensed [\(top\)](#)

COUNTYGORDON

PARISHBENOLONG

PORTION-LOT-DP35 753220

Construction [\(top\)](#)

Negative depths indicate Above Ground Level;H-Hole;P-Pipe;OD-Outside Diameter;
ID-Inside Diameter;C-Cemented;SL-Slot Length;A-Aperture;GS-Grain Size;Q-Quantity

HOLE- NO	PIPE- NO	COMPONENT- CODE	COMPONENT- TYPE	DEPTH-FROM (metres)	DEPTH-TO (metres)	OD (mm)	ID (mm)	INTERVAL	DETAIL
1	1	Casing	Threaded Steel	0.00	27.40	152			Seated on Bottom

Water Bearing Zones [\(top\)](#)

no details

Drillers Log [\(top\)](#)

no details

Warning To Clients: This raw data has been supplied to the Department of Infrastructure, Planning and Natural Resources (DIPNR) by drillers, licensees and other sources. The DIPNR does not verify the accuracy of this data. The data is presented for use by you at your own risk. You should consider verifying this data before relying on it. Professional hydrogeological advice should be sought in interpreting and using this data.

Groundwater Works Summary

For information on the meaning of fields please see [Glossary](#)
Document Generated on Friday, March 2, 2012

[Print Report](#)

[Works Details](#) [Site Details](#) [Form A](#) [Licensed](#) [Construction](#) [Water Bearing Zones](#) [Drillers Log](#)

Work Requested -- GW058221

Works Details [\(top\)](#)

GROUNDWATER NUMBER	GW058221
LIC-NUM	80WA706807
AUTHORISED-PURPOSES	DOMESTIC STOCK
INTENDED-PURPOSES	DOMESTIC STOCK
WORK-TYPE	Bore
WORK-STATUS	(Unknown)
CONSTRUCTION-METHOD	Cable Tool
OWNER-TYPE	Private
COMMENCE-DATE	
COMPLETION-DATE	1984-03-01
FINAL-DEPTH (metres)	63.00
DRILLED-DEPTH (metres)	63.00
CONTRACTOR-NAME	
DRILLER-NAME	
PROPERTY	BENALONG
GWMA	-
GW-ZONE	-
STANDING-WATER-LEVEL	
SALINITY	
YIELD	

Site Details [\(top\)](#)

REGION	80 - MACQUARIE-WESTERN
RIVER-BASIN	421 - MACQUARIE RIVER
AREA-DISTRICT	
CMA-MAP	8633-S
GRID-ZONE	55/3
SCALE	1:50,000
ELEVATION	
ELEVATION-SOURCE	(Unknown)
NORTHING	6411069.00
EASTING	654592.00
LATITUDE	32 25' 36"
LONGITUDE	148 38' 39"
GS-MAP	0050C2
AMG-ZONE	55
COORD-SOURCE	GD.,ACC.MAP
REMARK	

Form-A [\(top\)](#)

COUNTY GORDON
PARISH BENOLONG
PORTION-LOT-DP 53

Licensed [\(top\)](#)

COUNTY GORDON
PARISH BENOLONG
PORTION-LOT-DP 53

Construction [\(top\)](#)

Negative depths indicate Above Ground Level;H-Hole;P-Pipe;OD-Outside Diameter;
 ID-Inside Diameter;C-Cemented;SL-Slot Length;A-Aperture;GS-Grain Size;Q-Quantity

HOLE-NO	PIPE-NO	COMPONENT-CODE	COMPONENT-TYPE	DEPTH-FROM (metres)	DEPTH-TO (metres)	OD (mm)	ID (mm)	INTERVAL	DETAIL
1	1	Casing	Threaded Steel	-0.80	54.90	152			Suspended in Clamps

Water Bearing Zones [\(top\)](#)

FROM-DEPTH (metres)	TO-DEPTH (metres)	THICKNESS (metres)	ROCK-CAT-DESC	S-W-L	D-D-L	YIELD	TEST-HOLE-DEPTH (metres)	DURATION	SALINITY
54.10	56.40	2.30	Fractured	3.00		0.16			(Unknown)

Drillers Log [\(top\)](#)

FROM	TO	THICKNESS	DESC	GEO-MATERIAL	COMMENT
0.00	0.10	0.10	Topsoil		
0.10	4.50	4.40	Clay Grey		
4.50	6.50	2.00	Sandstone Some Yellow Clay Bands Grey Clay Bands		
6.50	10.20	3.70	Clay Red Grey		
10.20	19.50	9.30	Clay Mixed Coloured		
19.50	24.40	4.90	Clay Grey Yellow		
24.40	44.60	20.20	Clay Yellow White Sandy		
44.60	49.20	4.60	Clay Yellow		
49.20	54.10	4.90	Clay		
54.10	56.40	2.30	Basalt Water Supply		
56.40	62.10	5.70	Clay Grey		
62.10	63.00	0.90	Basalt		

Warning To Clients: This raw data has been supplied to the Department of Infrastructure, Planning and Natural Resources (DIPNR) by drillers, licensees and other sources. The DIPNR does not verify the accuracy of this data. The data is presented for use by you at your own risk. You should consider verifying this data before relying on it. Professional hydrogeological advice should be sought in interpreting and using this data.

Groundwater Works Summary

For information on the meaning of fields please see [Glossary](#)
Document Generated on Friday, March 2, 2012

[Print Report](#)

[Works Details](#) [Site Details](#) [Form A](#) [Licensed](#) [Construction](#) [Water Bearing Zones](#) [Drillers Log](#)

Work Requested -- GW064727

Works Details [\(top\)](#)

GROUNDWATER NUMBER	GW064727
LIC-NUM	80WA711589
AUTHORISED-PURPOSES	DOMESTIC STOCK
INTENDED-PURPOSES	DOMESTIC STOCK
WORK-TYPE	Bore
WORK-STATUS	(Unknown)
CONSTRUCTION-METHOD	Rotary Air
OWNER-TYPE	Private
COMMENCE-DATE	
COMPLETION-DATE	1988-04-01
FINAL-DEPTH (metres)	51.00
DRILLED-DEPTH (metres)	51.00
CONTRACTOR-NAME	
DRILLER-NAME	
PROPERTY	N/A
GWMA	-
GW-ZONE	-
STANDING-WATER-LEVEL	
SALINITY	
YIELD	

Site Details [\(top\)](#)

REGION	80 - MACQUARIE-WESTERN
RIVER-BASIN	421 - MACQUARIE RIVER
AREA-DISTRICT	
CMA-MAP	8633-S
GRID-ZONE	55/3
SCALE	1:50,000
ELEVATION	
ELEVATION-SOURCE	(Unknown)
NORTHING	6405304.00
EASTING	652859.00
LATITUDE	32 28' 44"
LONGITUDE	148 37' 36"
GS-MAP	0050C2
AMG-ZONE	55
COORD-SOURCE	GD.,ACC.MAP
REMARK	

Form-A [\(top\)](#)

COUNTY GORDON
PARISH THE SPRINGS
PORTION-LOT-DP 19

Licensed [\(top\)](#)

COUNTY GORDON
PARISH THE SPRINGS
PORTION-LOT-DP 19

Construction [\(top\)](#)

Negative depths indicate Above Ground Level;H-Hole;P-Pipe;OD-Outside Diameter;
ID-Inside Diameter;C-Cemented;SL-Slot Length;A-Aperture;GS-Grain Size;Q-Quantity

HOLE-NO	PIPE-NO	COMPONENT-CODE	COMPONENT-TYPE	DEPTH-FROM (metres)	DEPTH-TO (metres)	OD (mm)	ID (mm)	INTERVAL	DETAIL
1	1	Casing	Steel	-0.50	30.00	203			Suspended in Clamps
1	1	Casing	Steel	0.00	51.00	127			Seated on Bottom
1	1	Opening	Slots - Vertical	39.00	51.00	127		1	Oxy-Acetylene Slotted; SL: 0mm; A: 3.17mm
1	1	Annulus	Waterworn/Rounded	0.00	51.00	203			(Unknown)

Water Bearing Zones [\(top\)](#)

FROM-DEPTH (metres)	TO-DEPTH (metres)	THICKNESS (metres)	ROCK-CAT-DESC	S-W-L	D-D-L	YIELD	TEST-HOLE-DEPTH (metres)	DURATION	SALINITY
30.00	34.00	4.00	Consolidated			0.32			Fresh
50.00	51.00	1.00	Consolidated			4.73			Fresh

Drillers Log [\(top\)](#)

FROM	TO	THICKNESS	DESC	GEO-MATERIAL	COMMENT
0.00	1.00	1.00	Topsoil		
1.00	25.00	24.00	Limestone Weathered		
25.00	50.00	25.00	Limestone Water Supply		
50.00	51.00	1.00	Limestone Broken Water Supply		

Warning To Clients: This raw data has been supplied to the Department of Infrastructure, Planning and Natural Resources (DIPNR) by drillers, licensees and other sources. The DIPNR does not verify the accuracy of this data. The data is presented for use by you at your own risk. You should consider verifying this data before relying on it. Professional hydrogeological advice should be sought in interpreting and using this data.

Groundwater Works Summary

For information on the meaning of fields please see [Glossary](#)
Document Generated on Friday, March 2, 2012

[Print Report](#)

[Works Details](#) [Site Details](#) [Form A](#) [Licensed](#) [Construction](#) [Water Bearing Zones](#) [Drillers Log](#)

Work Requested -- GW066804

Works Details [\(top\)](#)

GROUNDWATER NUMBER GW066804
LIC-NUM
AUTHORISED-PURPOSES
INTENDED-PURPOSES DOMESTIC
WORK-TYPE Bore
WORK-STATUS Supply Obtained
CONSTRUCTION-METHOD (Unknown)
OWNER-TYPE (Unknown)
COMMENCE-DATE
COMPLETION-DATE 1992-01-29
FINAL-DEPTH (metres) 84.00
DRILLED-DEPTH (metres) 84.00
CONTRACTOR-NAME
DRILLER-NAME
PROPERTY
GWMA
GW-ZONE
STANDING-WATER-LEVEL 34.00
SALINITY
YIELD 0.51

Site Details [\(top\)](#)

REGION 80 - MACQUARIE-WESTERN
RIVER-BASIN 421 - MACQUARIE RIVER
AREA-DISTRICT
CMA-MAP
GRID-ZONE
SCALE
ELEVATION
ELEVATION-SOURCE Est. Contour >15M.
NORTHING 6404765.00
EASTING 653895.00
LATITUDE 32 29' 1"
LONGITUDE 148 38' 16"
GS-MAP 0050C2
AMG-ZONE 55
COORD-SOURCE GD.,ACC.MAP
REMARK

Form-A [\(top\)](#)

COUNTY GORDON
PARISH THE SPRINGS
PORTION-LOT-DP 13

Licensed [\(top\)](#)

no details

Construction [\(top\)](#)

Negative depths indicate Above Ground Level;H-Hole;P-Pipe;OD-Outside Diameter;
ID-Inside Diameter;C-Cemented;SL-Slot Length;A-Aperture;GS-Grain Size;Q-Quantity

HOLE-NO	PIPE-NO	COMPONENT-CODE	COMPONENT-TYPE	DEPTH-FROM (metres)	DEPTH-TO (metres)	OD (mm)	ID (mm)	INTERVAL	DETAIL
1	1	Casing	P.V.C.	-0.50	84.00	150			Seated on Bottom
1	1	Opening	Slots - Vertical	54.00	78.00	150		1	Mechanically Slotted; SL: 0mm; A: 2mm
1	1	Annulus	Waterworn/Rounded	30.00	84.00	203			(Unknown); GS: 10-10mm

Water Bearing Zones [\(top\)](#)

FROM-DEPTH (metres)	TO-DEPTH (metres)	THICKNESS (metres)	ROCK-CAT-DESC	S-W-L	D-D-L	YIELD	TEST-HOLE-DEPTH (metres)	DURATION	SALINITY
54.00	60.00	6.00	Fractured	60.00		0.51			

Drillers Log [\(top\)](#)

no details

Warning To Clients: This raw data has been supplied to the Department of Infrastructure, Planning and Natural Resources (DIPNR) by drillers, licensees and other sources. The DIPNR does not verify the accuracy of this data. The data is presented for use by you at your own risk. You should consider verifying this data before relying on it. Professional hydrogeological advice should be sought in interpreting and using this data.

Groundwater Works Summary

For information on the meaning of fields please see [Glossary](#)
Document Generated on Friday, March 2, 2012

[Print Report](#)

[Works Details](#) [Site Details](#) [Form A](#) [Licensed](#) [Construction](#) [Water Bearing Zones](#) [Drillers Log](#)

Work Requested -- GW800403

Works Details [\(top\)](#)

GROUNDWATER NUMBER	GW800403
LIC-NUM	80WA712393
AUTHORISED-PURPOSES	DOMESTIC STOCK
INTENDED-PURPOSES	DOMESTIC STOCK
WORK-TYPE	Bore
WORK-STATUS	(Unknown)
CONSTRUCTION-METHOD	Rotary Air
OWNER-TYPE	Private
COMMENCE-DATE	
COMPLETION-DATE	1997-10-16
FINAL-DEPTH (metres)	60.00
DRILLED-DEPTH (metres)	60.00
CONTRACTOR-NAME	
DRILLER-NAME	
PROPERTY	" WIRRIWAY "
GWMA	-
GW-ZONE	-
STANDING-WATER-LEVEL	
SALINITY	
YIELD	0.25

Site Details [\(top\)](#)

REGION	80 - MACQUARIE-WESTERN
RIVER-BASIN	421 - MACQUARIE RIVER
AREA-DISTRICT	
CMA-MAP	8633-S
GRID-ZONE	55/3
SCALE	1:50,000
ELEVATION	
ELEVATION-SOURCE	
NORTHING	6409684.00
EASTING	648630.00
LATITUDE	32 26' 24"
LONGITUDE	148 34' 52"
GS-MAP	50CD2
AMG-ZONE	55
COORD-SOURCE	Map Interpretation
REMARK	

Form-A [\(top\)](#)

COUNTY GORDON
PARISH OXLEY
PORTION-LOT-DP LOT 3 DP 834835

Licensed [\(top\)](#)

COUNTY GORDON
PARISH OXLEY
PORTION-LOT-DP 3 834835

Construction [\(top\)](#)

Negative depths indicate Above Ground Level;H-Hole;P-Pipe;OD-Outside Diameter;
ID-Inside Diameter;C-Cemented;SL-Slot Length;A-Aperture;GS-Grain Size;Q-Quantity

HOLE-NO	PIPE-NO	COMPONENT-CODE	COMPONENT-TYPE	DEPTH-FROM (metres)	DEPTH-TO (metres)	OD (mm)	ID (mm)	INTERVAL	DETAIL
1		Hole	Hole	0.00	29.80	181			Rotary Air
1		Hole	Hole	29.80	60.00	152			Rotary Air
1	1	Casing	PVC Class 9	-0.30	29.70		150		Glued; Driven into Hole

Water Bearing Zones [\(top\)](#)

FROM-DEPTH (metres)	TO-DEPTH (metres)	THICKNESS (metres)	ROCK-CAT-DESC	S-W-L	D-D-L	YIELD	TEST-HOLE-DEPTH (metres)	DURATION	SALINITY
53.00	53.50	0.50				0.25	53.50		Good

Drillers Log [\(top\)](#)

FROM	TO	THICKNESS	DESC	GEO-MATERIAL	COMMENT
0.00	1.00	1.00	Topsoil		
1.00	22.00	21.00	Broken Granite		
22.00	28.00	6.00	White Granite		
28.00	36.00	8.00	Brown Granite		
36.00	60.00	24.00	Grey Granite		

Warning To Clients: This raw data has been supplied to the Department of Infrastructure, Planning and Natural Resources (DIPNR) by drillers, licensees and other sources. The DIPNR does not verify the accuracy of this data. The data is presented for use by you at your own risk. You should consider verifying this data before relying on it. Professional hydrogeological advice should be sought in interpreting and using this data.

Groundwater Works Summary

For information on the meaning of fields please see [Glossary](#)
Document Generated on Friday, March 2, 2012

[Print Report](#)

[Works Details](#) [Site Details](#) [Form A](#) [Licensed](#) [Construction](#) [Water Bearing Zones](#) [Drillers Log](#)

Work Requested -- GW802169

Works Details [\(top\)](#)

GROUNDWATER NUMBER	GW802169
LIC-NUM	80CA715315
AUTHORISED-PURPOSES	IRRIGATION
INTENDED-PURPOSES	IRRIGATION
WORK-TYPE	Bore
WORK-STATUS	Supply Obtained
CONSTRUCTION-METHOD	Cable Tool
OWNER-TYPE	Private
COMMENCE-DATE	
COMPLETION-DATE	2004-02-04
FINAL-DEPTH (metres)	6.00
DRILLED-DEPTH (metres)	6.00
CONTRACTOR-NAME	
DRILLER-NAME	
PROPERTY	COCKLESHELL CORNER
GWMA	811 - CENTRAL WEST FRACTURED ROCKS
GW-ZONE	-
STANDING-WATER-LEVEL	2.70
SALINITY	
YIELD	8.83

Site Details [\(top\)](#)

REGION	80 - MACQUARIE-WESTERN
RIVER-BASIN	421 - MACQUARIE RIVER
AREA-DISTRICT	
CMA-MAP	8633-S
GRID-ZONE	55/3
SCALE	1:50,000
ELEVATION	
ELEVATION-SOURCE	
NORTHING	6404789.00
EASTING	648843.00
LATITUDE	32 29' 3"
LONGITUDE	148 35' 3"
GS-MAP	50CD2
AMG-ZONE	55
COORD-SOURCE	Map Interpretation
REMARK	

Form-A [\(top\)](#)

COUNTY GORDON
PARISH THE SPRINGS
PORTION-LOT-DP Lt 23 DP 753252

Licensed ([top](#))

COUNTY GORDON
PARISH THE SPRINGS
PORTION-LOT-DP 23 753252

Construction ([top](#))

Negative depths indicate Above Ground Level;H-Hole;P-Pipe;OD-Outside Diameter;
ID-Inside Diameter;C-Cemented;SL-Slot Length;A-Aperture;GS-Grain Size;Q-Quantity

HOLE-NO	PIPE-NO	COMPONENT-CODE	COMPONENT-TYPE	DEPTH-FROM (metres)	DEPTH-TO (metres)	OD (mm)	ID (mm)	INTERVAL	DETAIL
1		Hole	Hole	0.00	6.00	200			Cable Tool
1	1	Casing	P.V.C.	0.00	6.00	200			(Unknown); Seated on Bottom

Water Bearing Zones ([top](#))

FROM-DEPTH (metres)	TO-DEPTH (metres)	THICKNESS (metres)	ROCK-CAT-DESC	S-W-L	D-D-L	YIELD	TEST-HOLE-DEPTH (metres)	DURATION	SALINITY
4.50	6.00	1.50		2.70	5.00	8.83	6.00	6.00	Good

Drillers Log ([top](#))

FROM	TO	THICKNESS	DESC	GEO-MATERIAL	COMMENT
0.00	4.00	4.00	Clay		
4.00	6.00	2.00	Gravel & Shattered Rock		

Warning To Clients: This raw data has been supplied to the Department of Infrastructure, Planning and Natural Resources (DIPNR) by drillers, licensees and other sources. The DIPNR does not verify the accuracy of this data. The data is presented for use by you at your own risk. You should consider verifying this data before relying on it. Professional hydrogeological advice should be sought in interpreting and using this data.

Groundwater Works Summary

For information on the meaning of fields please see [Glossary](#)
Document Generated on Friday, March 2, 2012

[Print Report](#)

[Works Details](#) [Site Details](#) [Form A](#) [Licensed](#) [Construction](#) [Water Bearing Zones](#) [Drillers Log](#)

Work Requested -- GW802877

Works Details [\(top\)](#)

GROUNDWATER NUMBER	GW802877
LIC-NUM	80BL242353
AUTHORISED-PURPOSES	DOMESTIC STOCK
INTENDED-PURPOSES	DOMESTIC STOCK
WORK-TYPE	Bore
WORK-STATUS	Supply Obtained
CONSTRUCTION-METHOD	(Unknown)
OWNER-TYPE	Private
COMMENCE-DATE	
COMPLETION-DATE	1998-11-09
FINAL-DEPTH (metres)	47.20
DRILLED-DEPTH (metres)	
CONTRACTOR-NAME	
DRILLER-NAME	
PROPERTY	WIRIBILLA
GWMA	-
GW-ZONE	-
STANDING-WATER-LEVEL	
SALINITY	
YIELD	

Site Details [\(top\)](#)

REGION	80 - MACQUARIE-WESTERN
RIVER-BASIN	421 - MACQUARIE RIVER
AREA-DISTRICT	
CMA-MAP	8633-S
GRID-ZONE	55/3
SCALE	1:50,000
ELEVATION	
ELEVATION-SOURCE	
NORTHING	6408942.00
EASTING	648242.00
LATITUDE	32 26' 49"
LONGITUDE	148 34' 37"
GS-MAP	50CD2
AMG-ZONE	55
COORD-SOURCE	GIS - Geographic Information System
REMARK	

Form-A [\(top\)](#)

COUNTY GORDON
PARISH OXLEY
PORTION-LOT-DP 62//844147

Licensed [\(top\)](#)

COUNTY GORDON
PARISH OXLEY
PORTION-LOT-DP 62 844147

Construction [\(top\)](#)

Negative depths indicate Above Ground Level;H-Hole;P-Pipe;OD-Outside Diameter;
ID-Inside Diameter;C-Cemented;SL-Slot Length;A-Aperture;GS-Grain Size;Q-Quantity

HOLE-NO	PIPE-NO	COMPONENT-CODE	COMPONENT-TYPE	DEPTH-FROM (metres)	DEPTH-TO (metres)	OD (mm)	ID (mm)	INTERVAL	DETAIL
1		Hole	Hole	0.00	47.20	150			(Unknown)
1	1	Casing	P.V.C.	0.00	47.20	150			(Unknown); (Unknown); (Unknown)

Water Bearing Zones [\(top\)](#)

no details

Drillers Log [\(top\)](#)

no details

Warning To Clients: This raw data has been supplied to the Department of Infrastructure, Planning and Natural Resources (DIPNR) by drillers, licensees and other sources. The DIPNR does not verify the accuracy of this data. The data is presented for use by you at your own risk. You should consider verifying this data before relying on it. Professional hydrogeological advice should be sought in interpreting and using this data.

Groundwater Works Summary

For information on the meaning of fields please see [Glossary](#)
Document Generated on Friday, March 2, 2012

[Print Report](#)

[Works Details](#) [Site Details](#) [Form A](#) [Licensed](#) [Construction](#) [Water Bearing Zones](#) [Drillers Log](#)

Work Requested -- GW803000

Works Details [\(top\)](#)

GROUNDWATER NUMBER	GW803000
LIC-NUM	80BL242783
AUTHORISED-PURPOSES	DOMESTIC STOCK
INTENDED-PURPOSES	DOMESTIC STOCK
WORK-TYPE	Bore
WORK-STATUS	Supply Obtained
CONSTRUCTION-METHOD	Rotary Air
OWNER-TYPE	Private
COMMENCE-DATE	
COMPLETION-DATE	2005-05-15
FINAL-DEPTH (metres)	72.00
DRILLED-DEPTH (metres)	72.00
CONTRACTOR-NAME	
DRILLER-NAME	
PROPERTY	UGOTHERY
GWMA	-
GW-ZONE	-
STANDING-WATER-LEVEL	30.00
SALINITY	
YIELD	6.00

Site Details [\(top\)](#)

REGION	80 - MACQUARIE-WESTERN
RIVER-BASIN	421 - MACQUARIE RIVER
AREA-DISTRICT	
CMA-MAP	8633-S
GRID-ZONE	55/3
SCALE	1:50,000
ELEVATION	
ELEVATION-SOURCE	
NORTHING	6407660.00
EASTING	653414.00
LATITUDE	32 27' 28"
LONGITUDE	148 37' 56"
GS-MAP	
AMG-ZONE	55
COORD-SOURCE	GIS - Geographic Information System
REMARK	

Form-A [\(top\)](#)

COUNTY GORDON
PARISH BENOLONG
PORTION-LOT-DP 1//133581

Licensed [\(top\)](#)

COUNTY GORDON
PARISH BENOLONG
PORTION-LOT-DP 1 133581

Construction [\(top\)](#)

Negative depths indicate Above Ground Level;H-Hole;P-Pipe;OD-Outside Diameter;
 ID-Inside Diameter;C-Cemented;SL-Slot Length;A-Aperture;GS-Grain Size;Q-Quantity

HOLE-NO	PIPE-NO	COMPONENT-CODE	COMPONENT-TYPE	DEPTH-FROM (metres)	DEPTH-TO (metres)	OD (mm)	ID (mm)	INTERVAL	DETAIL
1		Hole	Hole	0.00	72.00	200			Rotary Air
1	1	Casing	PVC Class 9	0.00	54.00	160	140		(Unknown); (Unknown); (Unknown)
1	1	Opening	Slots - Vertical	30.00	36.00	160			PVC Class 9; Sawn; SL: 100mm; A: 1mm; Riveted and Glued

Water Bearing Zones [\(top\)](#)

FROM-DEPTH (metres)	TO-DEPTH (metres)	THICKNESS (metres)	ROCK-CAT-DESC	S-W-L	D-D-L	YIELD	TEST-HOLE-DEPTH (metres)	DURATION	SALINITY
30.00	36.00	6.00		30.00		6.00			

Drillers Log [\(top\)](#)

FROM	TO	THICKNESS	DESC	GEO-MATERIAL	COMMENT
0.00	0.10	0.10	Topsoil		
0.10	19.00	18.90	Clay		
19.00	36.00	17.00	Shale		
36.00	72.00	36.00	Basalt		

Warning To Clients: This raw data has been supplied to the Department of Infrastructure, Planning and Natural Resources (DIPNR) by drillers, licensees and other sources. The DIPNR does not verify the accuracy of this data. The data is presented for use by you at your own risk. You should consider verifying this data before relying on it. Professional hydrogeological advice should be sought in interpreting and using this data.

Groundwater Works Summary

For information on the meaning of fields please see [Glossary](#)
Document Generated on Friday, March 2, 2012

[Print Report](#)

[Works Details](#) [Site Details](#) [Form A](#) [Licensed](#) [Construction](#) [Water Bearing Zones](#) [Drillers Log](#)

Work Requested -- GW803017

Works Details [\(top\)](#)

GROUNDWATER NUMBER	GW803017
LIC-NUM	80BL242846
AUTHORISED-PURPOSES	DOMESTIC
INTENDED-PURPOSES	DOMESTIC
WORK-TYPE	Bore
WORK-STATUS	Supply Obtained
CONSTRUCTION-METHOD	Down Hole Hammer
OWNER-TYPE	Private
COMMENCE-DATE	
COMPLETION-DATE	2005-12-05
FINAL-DEPTH (metres)	41.50
DRILLED-DEPTH (metres)	41.50
CONTRACTOR-NAME	
DRILLER-NAME	
PROPERTY	218R OBLEY ROAD
GWMA	-
GW-ZONE	-
STANDING-WATER-LEVEL	28.00
SALINITY	
YIELD	0.50

Site Details [\(top\)](#)

REGION	80 - MACQUARIE-WESTERN
RIVER-BASIN	421 - MACQUARIE RIVER
AREA-DISTRICT	
CMA-MAP	8633-S
GRID-ZONE	55/3
SCALE	1:50,000
ELEVATION	
ELEVATION-SOURCE	
NORTHING	6409137.00
EASTING	648689.00
LATITUDE	32 26' 42"
LONGITUDE	148 34' 54"
GS-MAP	
AMG-ZONE	55
COORD-SOURCE	GIS - Geographic Information System
REMARK	

Form-A [\(top\)](#)

COUNTY GORDON
PARISH OXLEY
PORTION-LOT-DP 4//834835

Licensed [\(top\)](#)

COUNTY GORDON
PARISH OXLEY
PORTION-LOT-DP 4 834835

Construction [\(top\)](#)

Negative depths indicate Above Ground Level;H-Hole;P-Pipe;OD-Outside Diameter;
ID-Inside Diameter;C-Cemented;SL-Slot Length;A-Aperture;GS-Grain Size;Q-Quantity

HOLE-NO	PIPE-NO	COMPONENT-CODE	COMPONENT-TYPE	DEPTH-FROM (metres)	DEPTH-TO (metres)	OD (mm)	ID (mm)	INTERVAL	DETAIL
1		Hole	Hole	0.00	1.50	213			Down Hole Hammer
1		Hole	Hole	1.50	41.50	200			Down Hole Hammer
1	1	Casing	Casing Protector	0.00	1.50	213	200		
1	1	Casing	PVC Class 9	0.00	41.50	163	150		Glued; Seated on Bottom; Cap PVC Class 9; Sawn; SL: 20mm; A: 5mm; Glued
1	1	Opening	Slots - Vertical	29.50	35.50	163			
1		Annulus	Crushed Aggregate	0.00	25.00	200	163	1	
1		Annulus	Waterworn/Rounded	25.00	41.50	200	163	2	Graded; GS: 8-10mm

Water Bearing Zones [\(top\)](#)

FROM-DEPTH (metres)	TO-DEPTH (metres)	THICKNESS (metres)	ROCK-CAT-DESC	S-W-L	D-D-L	YIELD	TEST-HOLE-DEPTH (metres)	DURATION	SALINITY
32.50	33.25	0.75		28.00		0.50			

Drillers Log [\(top\)](#)

FROM	TO	THICKNESS	DESC	GEO-MATERIAL	COMMENT
0.00	2.00	2.00	Clay		
2.00	28.00	26.00	Weathered Rock		
28.00	30.00	2.00	Weathered & Fresh Rock		
30.00	32.50	2.50	Rock, Fresh		
32.50	33.25	0.75	Weathered Zone, Aquifer		
33.25	41.50	8.25	Rock, Fresh		

Warning To Clients: This raw data has been supplied to the Department of Infrastructure, Planning and Natural Resources (DIPNR) by drillers, licensees and other sources. The DIPNR does not verify the accuracy of this data. The data is presented for use by you at your own risk. You should consider verifying this data before relying on it.

Professional hydrogeological advice should be sought in interpreting and using this data.

Groundwater Works Summary

For information on the meaning of fields please see [Glossary](#)
Document Generated on Friday, March 2, 2012

[Print Report](#)

[Works Details](#) [Site Details](#) [Form A](#) [Licensed](#) [Construction](#) [Water Bearing Zones](#) [Drillers Log](#)

Work Requested -- GW803271

Works Details [\(top\)](#)

GROUNDWATER NUMBER	GW803271
LIC-NUM	80BL243302
AUTHORISED-PURPOSES	DOMESTIC
INTENDED-PURPOSES	DOMESTIC
WORK-TYPE	Bore
WORK-STATUS	Supply Obtained
CONSTRUCTION-METHOD	Rotary Air
OWNER-TYPE	Private
COMMENCE-DATE	
COMPLETION-DATE	2007-03-12
FINAL-DEPTH (metres)	35.00
DRILLED-DEPTH (metres)	35.00
CONTRACTOR-NAME	
DRILLER-NAME	
PROPERTY	220R OBLEY RD
GWMA	-
GW-ZONE	-
STANDING-WATER-LEVEL	
SALINITY	
YIELD	0.20

Site Details [\(top\)](#)

REGION	80 - MACQUARIE-WESTERN
RIVER-BASIN	421 - MACQUARIE RIVER
AREA-DISTRICT	
CMA-MAP	8633-S
GRID-ZONE	55/3
SCALE	1:50,000
ELEVATION	
ELEVATION-SOURCE	
NORTHING	6408900.00
EASTING	648510.00
LATITUDE	32 26' 50"
LONGITUDE	148 34' 48"
GS-MAP	
AMG-ZONE	55
COORD-SOURCE	GIS - Geographic Information System
REMARK	

Form-A [\(top\)](#)

COUNTY GORDON
PARISH OXLEY
PORTION-LOT-DP 5//834835

Licensed [\(top\)](#)

COUNTY GORDON
PARISH OXLEY
PORTION-LOT-DP 5 834835

Construction [\(top\)](#)

Negative depths indicate Above Ground Level;H-Hole;P-Pipe;OD-Outside Diameter;
ID-Inside Diameter;C-Cemented;SL-Slot Length;A-Aperture;GS-Grain Size;Q-Quantity

HOLE-NO	PIPE-NO	COMPONENT-CODE	COMPONENT-TYPE	DEPTH-FROM (metres)	DEPTH-TO (metres)	OD (mm)	ID (mm)	INTERVAL	DETAIL
1		Hole	Hole	0.00	35.00	200			Rotary Air
1	1	Casing	PVC Class 9	0.00	35.00	125	117		Riveted; Seated on Bottom; Open End
1	1	Opening	Slots - Vertical	27.00	35.00	125			PVC Class 9; Mechanically Slotted; SL: 200mm; A: 2mm; Riveted
1		Annulus	Waterworn/Rounded	0.00	35.00	200	125		Graded; GS: 7-8mm; Q: 2m ³

Water Bearing Zones [\(top\)](#)

FROM-DEPTH (metres)	TO-DEPTH (metres)	THICKNESS (metres)	ROCK-CAT-DESC	S-W-L	D-D-L	YIELD	TEST-HOLE-DEPTH (metres)	DURATION	SALINITY
30.00	30.50	0.50				0.20			

Drillers Log [\(top\)](#)

FROM	TO	THICKNESS	DESC	GEO-MATERIAL	COMMENT
0.00	1.00	1.00	Topsoil		
1.00	2.00	1.00	Clay		
2.00	35.00	33.00	Basalt		

Warning To Clients: This raw data has been supplied to the Department of Infrastructure, Planning and Natural Resources (DIPNR) by drillers, licensees and other sources. The DIPNR does not verify the accuracy of this data. The data is presented for use by you at your own risk. You should consider verifying this data before relying on it. Professional hydrogeological advice should be sought in interpreting and using this data.

Groundwater Works Summary

For information on the meaning of fields please see [Glossary](#)

Document Generated on Thursday, May 17, 2012

Print Report

[Works Details](#) [Site Details](#) [Form A](#) [Licensed](#) [Construction](#) [Water Bearing Zones](#) [Drillers Log](#)

Work Requested -- GW000407

Works Details [\(top\)](#)

GROUNDWATER NUMBER GW000407

LIC-NUM

AUTHORISED-PURPOSES

INTENDED-PURPOSES NOT KNOWN

WORK-TYPE Bore open thru rock

WORK-STATUS (Unknown)

CONSTRUCTION-METHOD Cable Tool

OWNER-TYPE Private

COMMENCE-DATE

COMPLETION-DATE 1919-09-01

FINAL-DEPTH (metres) 39.00

DRILLED-DEPTH (metres) 39.00

CONTRACTOR-NAME

DRILLER-NAME

PROPERTY

GWMA

GW-ZONE

STANDING-WATER-LEVEL

SALINITY

YIELD

Site Details [\(top\)](#)

REGION 80 - MACQUARIE-WESTERN

RIVER-BASIN 421 - MACQUARIE RIVER

AREA-DISTRICT

CMA-MAP 8633-S

GRID-ZONE 55/3

SCALE 1:50,000

ELEVATION

ELEVATION-SOURCE (Unknown)

NORTHING 6415269.00

EASTING 647705.00

LATITUDE 32 23' 23"

LONGITUDE148 34' 13"

GS-MAP0050C2

AMG-ZONE55

COORD-SOURCEGD.,ACC.MAP

REMARK

Form-A [\(top\)](#)

COUNTYGORDON

PARISHOXLEY

PORTION-LOT-DP34

Licensed [\(top\)](#)

no details

Construction [\(top\)](#)

Negative depths indicate Above Ground Level;H-Hole;P-Pipe;OD-Outside Diameter;
ID-Inside Diameter;C-Cemented;SL-Slot Length;A-Aperture;GS-Grain Size;Q-Quantity

HOLE- NO	PIPE- NO	COMPONENT- CODE	COMPONENT- TYPE	DEPTH-FROM (metres)	DEPTH-TO (metres)	OD (mm)	ID (mm)	INTERVAL	DETAIL
1	1	Casing	Threaded Steel	0.00	32.80	152			(Unknown)

Water Bearing Zones [\(top\)](#)

FROM-DEPTH (metres)	TO-DEPTH (metres)	THICKNESS (metres)	ROCK-CAT- DESC	S- W-L	D- D-L	YIELD	TEST-HOLE- DEPTH (metres)	DURATION	SALINITY
38.10	38.10	0.00	(Unknown)	5.70		0.63			Fresh

Drillers Log [\(top\)](#)

FROM	TO	THICKNESS	DESC	GEO-MATERIAL	COMMENT
0.00	0.61	0.61	Sand Red Clay		
0.61	4.27	3.66	Sand Red Clay		
0.61	4.27	3.66	Gravel		
4.27	6.10	1.83	Clay Yellow Sand		
6.10	7.62	1.52	Clay Yellow		
7.62	8.84	1.22	Clay Yellow Sand		
8.84	13.41	4.57	Gravel Stones		
13.41	24.99	11.58	Clay Yellow Sand		
24.99	31.39	6.40	Sand Rock Very Hard Variegated		
31.39	34.44	3.05	Sandstone Hard		
34.44	39.01	4.57	Rock Very Hard Water Supply		

Warning To Clients: This raw data has been supplied to the Department of Infrastructure, Planning and Natural Resources (DIPNR) by drillers, licensees and other sources. The DIPNR does not verify the accuracy of this data. The data is presented for use by you at your own risk. You should consider verifying this data before relying on it. Professional hydrogeological advice should be sought in interpreting and using this data.

Groundwater Works Summary

For information on the meaning of fields please see [Glossary](#)
Document Generated on Thursday, May 17, 2012

Print Report

[Works Details](#) [Site Details](#) [Form A](#) [Licensed](#) [Construction](#) [Water Bearing Zones](#) [Drillers Log](#)

Work Requested -- GW001396

Works Details [\(top\)](#)

GROUNDWATER NUMBER GW001396
LIC-NUM
AUTHORISED-PURPOSES
INTENDED-PURPOSES NOT KNOWN
WORK-TYPE Bore open thru rock
WORK-STATUS (Unknown)
CONSTRUCTION-METHOD Cable Tool
OWNER-TYPE Private
COMMENCE-DATE
COMPLETION-DATE 1924-06-01
FINAL-DEPTH (metres) 61.00
DRILLED-DEPTH (metres) 61.00
CONTRACTOR-NAME
DRILLER-NAME
PROPERTY
GWMA
GW-ZONE
STANDING-WATER-LEVEL
SALINITY
YIELD

Site Details [\(top\)](#)

REGION 80 - MACQUARIE-WESTERN
RIVER-BASIN 421 - MACQUARIE RIVER
AREA-DISTRICT
CMA-MAP 8633-S
GRID-ZONE 55/3
SCALE 1:50,000
ELEVATION
ELEVATION-SOURCE (Unknown)
NORTHING 6412925.00
EASTING 647905.00
LATITUDE 32 24' 39"

LONGITUDE148 34' 22"

GS-MAP0050C2

AMG-ZONE55

COORD-SOURCEGD.,ACC.MAP

REMARK

Form-A [\(top\)](#)

COUNTYGORDON

PARISHOXLEY

PORTION-LOT-DP39

Licensed [\(top\)](#)

no details

Construction [\(top\)](#)

Negative depths indicate Above Ground Level;H-Hole;P-Pipe;OD-Outside Diameter;
ID-Inside Diameter;C-Cemented;SL-Slot Length;A-Aperture;GS-Grain Size;Q-Quantity

HOLE- NO	PIPE- NO	COMPONENT- CODE	COMPONENT- TYPE	DEPTH-FROM (metres)	DEPTH-TO (metres)	OD (mm)	ID (mm)	INTERVAL	DETAIL
1	1	Casing	Threaded Steel	0.00	48.10	152			(Unknown)

Water Bearing Zones [\(top\)](#)

FROM-DEPTH (metres)	TO-DEPTH (metres)	THICKNESS (metres)	ROCK- CAT-DESC	S- W-L	D- D-L	YIELD	TEST-HOLE- DEPTH (metres)	DURATION	SALINITY
55.50	55.50	0.00	Fractured	43.30		0.10			S.Brackish

Drillers Log [\(top\)](#)

FROM	TO	THICKNESS	DESC	GEO-MATERIAL	COMMENT
0.00	17.68	17.68	Clay		
17.68	21.34	3.66	Slate		
21.34	28.96	7.62	Sand Rock		
28.96	35.97	7.01	Boulders Basalt		
35.97	40.54	4.57	Slate Yellow		
40.54	42.67	2.13	Sand Rock White		
42.67	43.43	0.76	Rock		
43.43	43.89	0.46	Quartz		
43.89	45.72	1.83	Slate		
45.72	48.16	2.44	Sand Rock		
48.16	55.17	7.01	Rock		

5/17/12			Feature info	
48.16	55.17	7.01	Some Seams	
55.17	56.08	0.91	Shale Water Supply	
56.08	58.83	2.75	Rock Grey	
58.83	60.96	2.13	Slate	

Warning To Clients: This raw data has been supplied to the Department of Infrastructure, Planning and Natural Resources (DIPNR) by drillers, licensees and other sources. The DIPNR does not verify the accuracy of this data. The data is presented for use by you at your own risk. You should consider verifying this data before relying on it. Professional hydrogeological advice should be sought in interpreting and using this data.

Groundwater Works Summary

For information on the meaning of fields please see [Glossary](#)
Document Generated on Friday, March 2, 2012

[Print Report](#)

[Works Details](#) [Site Details](#) [Form A](#) [Licensed](#) [Construction](#) [Water Bearing Zones](#) [Drillers Log](#)

Work Requested -- GW003576

Works Details [\(top\)](#)

GROUNDWATER NUMBER	GW003576
LIC-NUM	80BL244419
AUTHORISED-PURPOSES	DOMESTIC STOCK
INTENDED-PURPOSES	DOMESTIC STOCK
WORK-TYPE	Bore open thru rock
WORK-STATUS	Supply Obtained
CONSTRUCTION-METHOD	Cable Tool
OWNER-TYPE	Private
COMMENCE-DATE	
COMPLETION-DATE	1938-06-01
FINAL-DEPTH (metres)	53.30
DRILLED-DEPTH (metres)	53.30
CONTRACTOR-NAME	
DRILLER-NAME	
PROPERTY	GLENORE
GWMA	-
GW-ZONE	-
STANDING-WATER-LEVEL	34.70
SALINITY	
YIELD	0.46

Site Details [\(top\)](#)

REGION	80 - MACQUARIE-WESTERN
RIVER-BASIN	421 - MACQUARIE RIVER
AREA-DISTRICT	
CMA-MAP	8632-N
GRID-ZONE	55/3
SCALE	1:50,000
ELEVATION	
ELEVATION-SOURCE	(Unknown)
NORTHING	6401345.00
EASTING	655878.00
LATITUDE	32 30' 51"
LONGITUDE	148 39' 34"
GS-MAP	0050C3
AMG-ZONE	55
COORD-SOURCE	GD.,ACC.MAP
REMARK	

Form-A [\(top\)](#)

COUNTY GORDON
PARISH THE SPRINGS
PORTION-LOT-DP 12 753252

Licensed [\(top\)](#)

COUNTY GORDON
PARISH THE SPRINGS
PORTION-LOT-DP 12 753252

Construction [\(top\)](#)

Negative depths indicate Above Ground Level;H-Hole;P-Pipe;OD-Outside Diameter;
ID-Inside Diameter;C-Cemented;SL-Slot Length;A-Aperture;GS-Grain Size;Q-Quantity

HOLE-NO	PIPE-NO	COMPONENT-CODE	COMPONENT-TYPE	DEPTH-FROM (metres)	DEPTH-TO (metres)	OD (mm)	ID (mm)	INTERVAL	DETAIL
1	1	Casing	Threaded Steel	0.00	51.10	152			(Unknown)

Water Bearing Zones [\(top\)](#)

FROM-DEPTH (metres)	TO-DEPTH (metres)	THICKNESS (metres)	ROCK-CAT-DESC	S-W-L	D-D-L	YIELD	TEST-HOLE-DEPTH (metres)	DURATION	SALINITY
45.70	50.90	5.20	(Unknown)	34.70		0.46			Fresh

Drillers Log [\(top\)](#)

FROM	TO	THICKNESS	DESC	GEO-MATERIAL	COMMENT
0.00	0.91	0.91	Clay		
0.91	3.05	2.14	Boulders		
3.05	9.75	6.70	Boulders Rubble		
9.75	12.80	3.05	Boulders Clay		
12.80	19.51	6.71	Boulders Granite		
19.51	27.13	7.62	Rock Broken		
27.13	29.26	2.13	Rock Decomposed		
29.26	33.53	4.27	Rock Broken		
33.53	35.66	2.13	Rock		
35.66	36.58	0.92	Rock		
35.66	36.58	0.92	Quartz Seams		
36.58	38.10	1.52	Rock		
38.10	46.63	8.53	Conglomerate		
46.63	51.51	4.88	Conglomerate Water Supply		
51.51	53.34	1.83	Rock Decomposed		

Warning To Clients: This raw data has been supplied to the Department of Infrastructure, Planning and Natural Resources (DIPNR) by drillers, licensees and other sources. The DIPNR does not verify the accuracy of this data. The data is presented for use by you at your own risk. You should consider verifying this data before relying on it. Professional hydrogeological advice should be sought in interpreting and using this data.

Groundwater Works Summary

For information on the meaning of fields please see [Glossary](#)
Document Generated on Thursday, May 17, 2012

Print Report

[Works Details](#) [Site Details](#) [Form A](#) [Licensed](#) [Construction](#) [Water Bearing Zones](#) [Drillers Log](#)

Work Requested -- GW003593

Works Details [\(top\)](#)

GROUNDWATER NUMBER GW003593
LIC-NUM
AUTHORISED-PURPOSES
INTENDED-PURPOSES NOT KNOWN
WORK-TYPE Bore open thru rock
WORK-STATUS (Unknown)
CONSTRUCTION-METHOD Cable Tool
OWNER-TYPE Private
COMMENCE-DATE
COMPLETION-DATE 1938-08-01
FINAL-DEPTH (metres) 44.50
DRILLED-DEPTH (metres) 44.50
CONTRACTOR-NAME
DRILLER-NAME
PROPERTY
GWMA
GW-ZONE
STANDING-WATER-LEVEL
SALINITY
YIELD

Site Details [\(top\)](#)

REGION 80 - MACQUARIE-WESTERN
RIVER-BASIN 421 - MACQUARIE RIVER
AREA-DISTRICT
CMA-MAP 8633-S
GRID-ZONE 55/3
SCALE 1:50,000
ELEVATION
ELEVATION-SOURCE (Unknown)
NORTHING 6407558.00
EASTING 644170.00
LATITUDE 32 27' 35"

LONGITUDE148 32' 2"

GS-MAP0050C2

AMG-ZONE55

COORD-SOURCEPR.,ACC.MAP

REMARK

Form-A [\(top\)](#)

COUNTYGORDON

PARISHOXLEY

PORTION-LOT-DP9

Licensed [\(top\)](#)

no details

Construction [\(top\)](#)

Negative depths indicate Above Ground Level;H-Hole;P-Pipe;OD-Outside Diameter;
ID-Inside Diameter;C-Cemented;SL-Slot Length;A-Aperture;GS-Grain Size;Q-Quantity

HOLE- NO	PIPE- NO	COMPONENT- CODE	COMPONENT- TYPE	DEPTH-FROM (metres)	DEPTH-TO (metres)	OD (mm)	ID (mm)	INTERVAL	DETAIL
1	1	Casing	Threaded Steel	-0.30	28.40	152			(Unknown)

Water Bearing Zones [\(top\)](#)

FROM- DEPTH (metres)	TO-DEPTH (metres)	THICKNESS (metres)	ROCK-CAT- DESC	S- W-L	D- D-L	YIELD	TEST-HOLE- DEPTH (metres)	DURATION	SALINITY
42.70	42.70	0.00	(Unknown)			0.00			(Unknown)
43.60	43.60	0.00	(Unknown)	34.10		0.63			Fresh

Drillers Log [\(top\)](#)

FROM	TO	THICKNESS	DESC	GEO-MATERIAL	COMMENT
0.00	0.30	0.30	Loam		
0.30	1.83	1.53	Conglomerate		
1.83	4.57	2.74	Clay Sticky Stones		
4.57	10.67	6.10	Clay Boulder		
10.67	19.81	9.14	Clay Sticky		
19.81	27.43	7.62	Clay Stones		
27.43	28.35	0.92	Rock Decomposed		
28.35	31.70	3.35	Rock Hard Conglomerate		
31.70	34.44	2.74	Rock Hard		
34.44	35.97	1.53	Rock Seamy		

35.97	37.80	1.83	Rock Hard
37.80	39.62	1.82	Rock Seamy
39.62	40.23	0.61	Rock Hard
40.23	42.98	2.75	Rock Broken
42.98	43.89	0.91	Rock Seamy
43.89	44.50	0.61	Rock Hard Water Supply

Warning To Clients: This raw data has been supplied to the Department of Infrastructure, Planning and Natural Resources (DIPNR) by drillers, licensees and other sources. The DIPNR does not verify the accuracy of this data. The data is presented for use by you at your own risk. You should consider verifying this data before relying on it. Professional hydrogeological advice should be sought in interpreting and using this data.

Groundwater Works Summary

For information on the meaning of fields please see [Glossary](#)
Document Generated on Thursday, May 17, 2012

Print Report

[Works Details](#) [Site Details](#) [Form A](#) [Licensed](#) [Construction](#) [Water Bearing Zones](#) [Drillers Log](#)

Work Requested -- GW003607

Works Details [\(top\)](#)

GROUNDWATER NUMBER GW003607
LIC-NUM
AUTHORISED-PURPOSES
INTENDED-PURPOSES DOMESTIC STOCK
WORK-TYPE Bore open thru rock
WORK-STATUS (Unknown)
CONSTRUCTION-METHOD Cable Tool
OWNER-TYPE Private
COMMENCE-DATE
COMPLETION-DATE 1938-09-01
FINAL-DEPTH (metres) 33.50
DRILLED-DEPTH (metres) 33.50
CONTRACTOR-NAME
DRILLER-NAME
PROPERTY
GWMA
GW-ZONE
STANDING-WATER-LEVEL
SALINITY
YIELD

Site Details [\(top\)](#)

REGION 80 - MACQUARIE-WESTERN
RIVER-BASIN 421 - MACQUARIE RIVER
AREA-DISTRICT
CMA-MAP 8632-N
GRID-ZONE 55/3
SCALE 1:50,000
ELEVATION
ELEVATION-SOURCE (Unknown)
NORTHING 6400460.00
EASTING 645138.00
LATITUDE 32 31' 25"

LONGITUDE 148 32' 43"
 GS-MAP 0050C3
 AMG-ZONE 55
 COORD-SOURCE GD.,ACC.MAP
 REMARK

Form-A [\(top\)](#)

COUNTY GORDON
 PARISH ROCHE
 PORTION-LOT-DP 70

Licensed [\(top\)](#)

no details

Construction [\(top\)](#)

Negative depths indicate Above Ground Level;H-Hole;P-Pipe;OD-Outside Diameter;
ID-Inside Diameter;C-Cemented;SL-Slot Length;A-Aperture;GS-Grain Size;Q-Quantity

HOLE- NO	PIPE- NO	COMPONENT- CODE	COMPONENT- TYPE	DEPTH-FROM (metres)	DEPTH-TO (metres)	OD (mm)	ID (mm)	INTERVAL	DETAIL
1	1	Casing	Threaded Steel	-0.20	20.40	152			(Unknown)

Water Bearing Zones [\(top\)](#)

FROM- DEPTH (metres)	TO-DEPTH (metres)	THICKNESS (metres)	ROCK-CAT- DESC	S- W-L	D- D- L	YIELD	TEST-HOLE- DEPTH (metres)	DURATION	SALINITY
15.20	15.20	0.00	Unconsolidated						(Unknown)
31.10	31.10	0.00	(Unknown)	13.70	0.20				Fresh

Drillers Log [\(top\)](#)

FROM	TO	THICKNESS	DESC	GEO-MATERIAL	COMMENT
0.00	10.97	10.97	Clay Gravel		
10.97	14.63	3.66	Boulders		
14.63	15.54	0.91	Rubble		
15.54	21.03	5.49	Slate Broken		
21.03	21.95	0.92	Rock		
21.95	30.48	8.53	Slate		
30.48	31.09	0.61	Rock Hard		
31.09	31.39	0.30	Rock Soft Bands	Water Supply	
31.39	33.53	2.14	Rock Slate		

Warning To Clients: This raw data has been supplied to the Department of Infrastructure, Planning and Natural Resources (DIPNR) by drillers, licensees and other sources. The DIPNR does not verify the accuracy of this data. The data is presented for use by you at your own risk. You should consider verifying this data before relying on it. Professional hydrogeological advice should be sought in interpreting and using this data.

Groundwater Works Summary

For information on the meaning of fields please see [Glossary](#)
Document Generated on Thursday, May 17, 2012

Print Report

[Works Details](#) [Site Details](#) [Form A](#) [Licensed](#) [Construction](#) [Water Bearing Zones](#) [Drillers Log](#)

Work Requested -- GW003649

Works Details [\(top\)](#)

GROUNDWATER NUMBER GW003649
LIC-NUM
AUTHORISED-PURPOSES
INTENDED-PURPOSES NOT KNOWN
WORK-TYPE Bore open thru rock
WORK-STATUS (Unknown)
CONSTRUCTION-METHOD Cable Tool
OWNER-TYPE Private
COMMENCE-DATE
COMPLETION-DATE 1939-03-01
FINAL-DEPTH (metres) 52.40
DRILLED-DEPTH (metres) 52.40
CONTRACTOR-NAME
DRILLER-NAME
PROPERTY
GWMA
GW-ZONE
STANDING-WATER-LEVEL
SALINITY
YIELD

Site Details [\(top\)](#)

REGION 80 - MACQUARIE-WESTERN
RIVER-BASIN 421 - MACQUARIE RIVER
AREA-DISTRICT
CMA-MAP 8633-S
GRID-ZONE 55/3
SCALE 1:50,000
ELEVATION
ELEVATION-SOURCE (Unknown)
NORTHING 6406437.00
EASTING 649220.00
LATITUDE 32 28' 9"

LONGITUDE148 35' 16"

GS-MAP0050C2

AMG-ZONE55

COORD-SOURCEGD.,ACC.MAP

REMARK

Form-A [\(top\)](#)

COUNTYGORDON

PARISHTHE SPRINGS

PORTION-LOT-DP49

Licensed [\(top\)](#)

no details

Construction [\(top\)](#)

Negative depths indicate Above Ground Level;H-Hole;P-Pipe;OD-Outside Diameter;
ID-Inside Diameter;C-Cemented;SL-Slot Length;A-Aperture;GS-Grain Size;Q-Quantity

HOLE- NO	PIPE- NO	COMPONENT- CODE	COMPONENT- TYPE	DEPTH-FROM (metres)	DEPTH-TO (metres)	OD (mm)	ID (mm)	INTERVAL	DETAIL
1	1	Casing	Threaded Steel	0.00	51.50	152			(Unknown)

Water Bearing Zones [\(top\)](#)

FROM- DEPTH (metres)	TO-DEPTH (metres)	THICKNESS (metres)	ROCK-CAT- DESC	S- W-L	D- D- L	YIELD	TEST-HOLE- DEPTH (metres)	DURATION	SALINITY
25.90	25.90	0.00	Unconsolidated						(Unknown)
51.20	51.20	0.00	(Unknown)	20.70		0.76			Fresh

Drillers Log [\(top\)](#)

FROM	TO	THICKNESS	DESC	GEO-MATERIAL	COMMENT
0.00	25.30	25.30	Clay Stones		
25.30	27.13	1.83	Silty		
27.13	33.53	6.40	Clay Soft Sandy		
33.53	49.99	16.46	Rock Rotten		
49.99	51.82	1.83	Rock Seamy Water Supply		
51.82	52.43	0.61	Rock Hard		

Warning To Clients: This raw data has been supplied to the Department of Infrastructure, Planning and Natural Resources (DIPNR) by drillers, licensees and other sources. The DIPNR does not verify the accuracy of this data. The data is presented for use by you at your own risk. You should consider verifying this data before relying on it. Professional hydrogeological advice

should be sought in interpreting and using this data.

Groundwater Works Summary

For information on the meaning of fields please see [Glossary](#)
Document Generated on Friday, March 2, 2012

[Print Report](#)

[Works Details](#) [Site Details](#) [Form A](#) [Licensed](#) [Construction](#) [Water Bearing Zones](#) [Drillers Log](#)

Work Requested -- GW003654

Works Details [\(top\)](#)

GROUNDWATER NUMBER GW003654
LIC-NUM
AUTHORISED-PURPOSES
INTENDED-PURPOSES NOT KNOWN
WORK-TYPE Bore open thru rock
WORK-STATUS (Unknown)
CONSTRUCTION-METHOD Cable Tool
OWNER-TYPE Private
COMMENCE-DATE
COMPLETION-DATE 1939-03-01
FINAL-DEPTH (metres) 26.20
DRILLED-DEPTH (metres) 26.20
CONTRACTOR-NAME
DRILLER-NAME
PROPERTY
GWMA
GW-ZONE
STANDING-WATER-LEVEL
SALINITY
YIELD

Site Details [\(top\)](#)

REGION 80 - MACQUARIE-WESTERN
RIVER-BASIN 421 - MACQUARIE RIVER
AREA-DISTRICT
CMA-MAP 8633-S
GRID-ZONE 55/3
SCALE 1:50,000
ELEVATION
ELEVATION-SOURCE (Unknown)
NORTHING 6407331.00
EASTING 647066.00
LATITUDE 32 27' 41"
LONGITUDE 148 33' 53"
GS-MAP 0050C2
AMG-ZONE 55
COORD-SOURCE GD.,ACC.MAP
REMARK

Form-A [\(top\)](#)

COUNTY GORDON
PARISH ROCHE
PORTION-LOT-DP 42

Licensed [\(top\)](#)

no details

Construction [\(top\)](#)

Negative depths indicate Above Ground Level;H-Hole;P-Pipe;OD-Outside Diameter;
ID-Inside Diameter;C-Cemented;SL-Slot Length;A-Aperture;GS-Grain Size;Q-Quantity

HOLE-NO	PIPE-NO	COMPONENT-CODE	COMPONENT-TYPE	DEPTH-FROM (metres)	DEPTH-TO (metres)	OD (mm)	ID (mm)	INTERVAL	DETAIL
1	1	Casing	Threaded Steel	-0.20	22.90	152			(Unknown)

Water Bearing Zones [\(top\)](#)

FROM-DEPTH (metres)	TO-DEPTH (metres)	THICKNESS (metres)	ROCK-CAT-DESC	S-W-L	D-D-L	YIELD	TEST-HOLE-DEPTH (metres)	DURATION	SALINITY
18.30	24.70	6.40	(Unknown)	15.20		0.76			Fresh

Drillers Log [\(top\)](#)

FROM	TO	THICKNESS	DESC	GEO-MATERIAL	COMMENT
0.00	9.14	9.14	Clay Sand Seams		
9.14	12.50	3.36	Slate		
12.50	18.29	5.79	Slate Hard Broken		
18.29	23.16	4.87	Slate Seam Water Supply		
23.16	24.99	1.83	Slate Hard Seamy Water Supply		
24.99	26.21	1.22	Slate Hard		

Warning To Clients: This raw data has been supplied to the Department of Infrastructure, Planning and Natural Resources (DIPNR) by drillers, licensees and other sources. The DIPNR does not verify the accuracy of this data. The data is presented for use by you at your own risk. You should consider verifying this data before relying on it. Professional hydrogeological advice should be sought in interpreting and using this data.

Groundwater Works Summary

For information on the meaning of fields please see [Glossary](#)
Document Generated on Friday, March 2, 2012

[Print Report](#)

[Works Details](#) [Site Details](#) [Form A](#) [Licensed](#) [Construction](#) [Water Bearing Zones](#) [Drillers Log](#)

Work Requested -- GW003656

Works Details [\(top\)](#)

GROUNDWATER NUMBER GW003656

LIC-NUM

AUTHORISED-PURPOSES

INTENDED-PURPOSES NOT KNOWN

WORK-TYPE Bore

WORK-STATUS (Unknown)

CONSTRUCTION-METHOD Cable Tool

OWNER-TYPE Private

COMMENCE-DATE

COMPLETION-DATE 1939-06-01

FINAL-DEPTH (metres) 48.20

DRILLED-DEPTH (metres) 48.20

CONTRACTOR-NAME

DRILLER-NAME

PROPERTY

GWMA

GW-ZONE

STANDING-WATER-LEVEL

SALINITY

YIELD

Site Details [\(top\)](#)

REGION 80 - MACQUARIE-WESTERN

RIVER-BASIN 421 - MACQUARIE RIVER

AREA-DISTRICT

CMA-MAP 8633-S

GRID-ZONE 55/3

SCALE 1:50,000

ELEVATION

ELEVATION-SOURCE (Unknown)

NORTHING 6406063.00

EASTING 647465.00

LATITUDE 32 28' 22"

LONGITUDE 148 34' 9"

GS-MAP 0050C2
AMG-ZONE 55
COORD-SOURCE GD.,ACC.MAP
REMARK

Form-A [\(top\)](#)

COUNTY GORDON
PARISH ROCHE
PORTION-LOT-DP 17

Licensed [\(top\)](#)

no details

Water Bearing Zones [\(top\)](#)

no details

Drillers Log [\(top\)](#)

FROM	TO	THICKNESS	DESC	GEO-MATERIAL	COMMENT
0.00	2.44	2.44	Clay Red		
2.44	20.73	18.29	Rock Decomposed		
20.73	25.60	4.87	Rock Hard		
25.60	26.21	0.61	Rock		
26.21	33.22	7.01	Rock Hard		
33.22	35.05	1.83	Rock Seamy		
35.05	36.27	1.22	Rock Very Hard		
36.27	37.64	1.37	Rock Seamy		
37.64	41.45	3.81	Rock Hard		
41.45	43.89	2.44	Rock Seamy		
43.89	44.50	0.61	Rock Hard		
44.50	45.72	1.22	Rock Seamy		
45.72	46.33	0.61	Rock Hard		
46.33	46.94	0.61	Rock Seamy		
46.94	48.16	1.22	Rock Hard		

Warning To Clients: This raw data has been supplied to the Department of Infrastructure, Planning and Natural Resources (DIPNR) by drillers, licensees and other sources. The DIPNR does not verify the accuracy of this data. The data is presented for use by you at your own risk. You should consider verifying this data before relying on it. Professional hydrogeological advice should be sought in interpreting and using this data.

Groundwater Works Summary

For information on the meaning of fields please see [Glossary](#)
Document Generated on Friday, March 2, 2012

[Print Report](#)

[Works Details](#) [Site Details](#) [Form A](#) [Licensed](#) [Construction](#) [Water Bearing Zones](#) [Drillers Log](#)

Work Requested -- GW003670

Works Details [\(top\)](#)

GROUNDWATER NUMBER GW003670

LIC-NUM

AUTHORISED-PURPOSES

INTENDED-PURPOSES DOMESTIC STOCK

WORK-TYPE Bore open thru rock

WORK-STATUS (Unknown)

CONSTRUCTION-METHOD Cable Tool

OWNER-TYPE Private

COMMENCE-DATE

COMPLETION-DATE 1939-06-01

FINAL-DEPTH (metres) 21.60

DRILLED-DEPTH (metres) 21.60

CONTRACTOR-NAME

DRILLER-NAME

PROPERTY

GWMA

GW-ZONE

STANDING-WATER-LEVEL

SALINITY

YIELD

Site Details [\(top\)](#)

REGION 80 - MACQUARIE-WESTERN

RIVER-BASIN 421 - MACQUARIE RIVER

AREA-DISTRICT

CMA-MAP 8632-N

GRID-ZONE 55/3

SCALE 1:50,000

ELEVATION

ELEVATION-SOURCE (Unknown)

NORTHING 6400048.00

EASTING 654135.00

LATITUDE 32 31' 34"

LONGITUDE 148 38' 28"

GS-MAP 0050C3

AMG-ZONE 55

COORD-SOURCE GD.,ACC.MAP

REMARK

Form-A [\(top\)](#)

COUNTY GORDON
PARISH THE SPRINGS
PORTION-LOT-DP 53

Licensed [\(top\)](#)

no details

Construction [\(top\)](#)

Negative depths indicate Above Ground Level;H-Hole;P-Pipe;OD-Outside Diameter;
ID-Inside Diameter;C-Cemented;SL-Slot Length;A-Aperture;GS-Grain Size;Q-Quantity

HOLE-NO	PIPE-NO	COMPONENT-CODE	COMPONENT-TYPE	DEPTH-FROM (metres)	DEPTH-TO (metres)	OD (mm)	ID (mm)	INTERVAL	DETAIL
1	1	Casing	Threaded Steel	-0.30	20.30	152			(Unknown)

Water Bearing Zones [\(top\)](#)

FROM-DEPTH (metres)	TO-DEPTH (metres)	THICKNESS (metres)	ROCK-CAT-DESC	S-W-L	D-D-L	YIELD	TEST-HOLE-DEPTH (metres)	DURATION	SALINITY
16.80	20.20	3.40	(Unknown)	10.40	0.40				Fresh

Drillers Log [\(top\)](#)

FROM	TO	THICKNESS	DESC	GEO-MATERIAL	COMMENT
0.00	2.44	2.44	Clay		
2.44	11.58	9.14	Clay Stones		
11.58	15.24	3.66	Rock Decomposed		
15.24	20.42	5.18	Rock Seamy Water Supply		
20.42	21.64	1.22	Rock Hard		

Warning To Clients: This raw data has been supplied to the Department of Infrastructure, Planning and Natural Resources (DIPNR) by drillers, licensees and other sources. The DIPNR does not verify the accuracy of this data. The data is presented for use by you at your own risk. You should consider verifying this data before relying on it. Professional hydrogeological advice should be sought in interpreting and using this data.

Groundwater Works Summary

For information on the meaning of fields please see [Glossary](#)
Document Generated on Thursday, May 17, 2012

Print Report

[Works Details](#) [Site Details](#) [Form A](#) [Licensed](#) [Construction](#) [Water Bearing Zones](#) [Drillers Log](#)

Work Requested -- GW003909

Works Details [\(top\)](#)

GROUNDWATER NUMBER GW003909
LIC-NUM
AUTHORISED-PURPOSES
INTENDED-PURPOSES DOMESTIC STOCK
WORK-TYPE Bore
WORK-STATUS Reconditioned Bore
CONSTRUCTION-METHOD Cable Tool
OWNER-TYPE Private
COMMENCE-DATE
COMPLETION-DATE 1946-04-01
FINAL-DEPTH (metres) 41.80
DRILLED-DEPTH (metres) 41.80
CONTRACTOR-NAME
DRILLER-NAME
PROPERTY
GWMA
GW-ZONE
STANDING-WATER-LEVEL
SALINITY
YIELD

Site Details [\(top\)](#)

REGION 80 - MACQUARIE-WESTERN
RIVER-BASIN 421 - MACQUARIE RIVER
AREA-DISTRICT
CMA-MAP 8633-S
GRID-ZONE 55/3
SCALE 1:50,000
ELEVATION
ELEVATION-SOURCE (Unknown)
NORTHING 6412450.00
EASTING 646723.00
LATITUDE 32 24' 55"

LONGITUDE 148 33' 37"
 GS-MAP 0050C2
 AMG-ZONE 55
 COORD-SOURCE GD.,ACC.MAP
 REMARK

Form-A [\(top\)](#)

COUNTY GORDON
 PARISH OXLEY
 PORTION-LOT-DP 59

Licensed [\(top\)](#)

no details

Construction [\(top\)](#)

Negative depths indicate Above Ground Level;H-Hole;P-Pipe;OD-Outside Diameter;
ID-Inside Diameter;C-Cemented;SL-Slot Length;A-Aperture;GS-Grain Size;Q-Quantity

HOLE- NO	PIPE- NO	COMPONENT- CODE	COMPONENT- TYPE	DEPTH-FROM (metres)	DEPTH-TO (metres)	OD (mm)	ID (mm)	INTERVAL	DETAIL
1	1	Casing	Threaded Steel	-0.43	29.60	152			Cemented
1	1	Casing	Drilled	0.00	14.30	254			(Unknown)
1	1	Casing	Pressure Cemented Casing	0.00	29.60	152			(Unknown)
1	1	Casing	Threaded Steel	29.30	41.80	127			Seated on Bottom
1	1	Opening	Slots - Vertical	30.80	31.70	127		1	SL: 0mm; A: 9.53mm
1	1	Opening	Slots - Vertical	38.40	39.30	127		2	SL: 0mm; A: 9.53mm

Water Bearing Zones [\(top\)](#)

FROM- DEPTH (metres)	TO-DEPTH (metres)	THICKNESS (metres)	ROCK-CAT- DESC	S- W-L	D- D-L	YIELD	TEST-HOLE- DEPTH (metres)	DURATION	SALINITY
31.40	31.40	0.00	(Unknown)	24.70					(Unknown)
39.00	39.00	0.00	(Unknown)	24.70					(Unknown)

Drillers Log [\(top\)](#)

FROM	TO	THICKNESS	DESC	GEO-MATERIAL	COMMENT
0.00	1.22	1.22	Gravel Clay		
1.22	6.10	4.88	Clay Gravel		

6.10	16.46	10.36	Rock Red
16.46	18.90	2.44	Rock Grey
18.90	25.30	6.40	Rock
25.30	26.82	1.52	Rock Hard
26.82	28.04	1.22	Rock
28.04	39.93	11.89	Rock Hard Water Supply
39.93	41.45	1.52	Rock

Warning To Clients: This raw data has been supplied to the Department of Infrastructure, Planning and Natural Resources (DIPNR) by drillers, licensees and other sources. The DIPNR does not verify the accuracy of this data. The data is presented for use by you at your own risk. You should consider verifying this data before relying on it. Professional hydrogeological advice should be sought in interpreting and using this data.

Groundwater Works Summary

For information on the meaning of fields please see [Glossary](#)
Document Generated on Friday, March 2, 2012

[Print Report](#)

[Works Details](#) [Site Details](#) [Form A](#) [Licensed](#) [Construction](#) [Water Bearing Zones](#) [Drillers Log](#)

Work Requested -- GW003923

Works Details [\(top\)](#)

GROUNDWATER NUMBER GW003923

LIC-NUM

AUTHORISED-PURPOSES

INTENDED-PURPOSES STOCK

WORK-TYPE Bore

WORK-STATUS (Unknown)

CONSTRUCTION-METHOD Cable Tool

OWNER-TYPE Private

COMMENCE-DATE

COMPLETION-DATE 1946-06-01

FINAL-DEPTH (metres) 18.00

DRILLED-DEPTH (metres) 18.00

CONTRACTOR-NAME

DRILLER-NAME

PROPERTY

GWMA

GW-ZONE

STANDING-WATER-LEVEL

SALINITY

YIELD

Site Details [\(top\)](#)

REGION 80 - MACQUARIE-WESTERN

RIVER-BASIN 421 - MACQUARIE RIVER

AREA-DISTRICT

CMA-MAP 8633-S

GRID-ZONE 55/3

SCALE 1:50,000

ELEVATION

ELEVATION-SOURCE (Unknown)

NORTHING 6409414.00

EASTING 659922.00

LATITUDE 32 26' 27"

LONGITUDE 148 42' 4"

GS-MAP 0050C2

AMG-ZONE 55

COORD-SOURCE GD.,ACC.MAP

REMARK

Form-A [\(top\)](#)

COUNTY GORDON
PARISH BENOLONG
PORTION-LOT-DP 23

Licensed [\(top\)](#)

no details

Construction [\(top\)](#)

Negative depths indicate Above Ground Level;H-Hole;P-Pipe;OD-Outside Diameter;
ID-Inside Diameter;C-Cemented;SL-Slot Length;A-Aperture;GS-Grain Size;Q-Quantity

HOLE-NO	PIPE-NO	COMPONENT-CODE	COMPONENT-TYPE	DEPTH-FROM (metres)	DEPTH-TO (metres)	OD (mm)	ID (mm)	INTERVAL	DETAIL
1	1	Casing	Threaded Steel	-0.40	15.10	152			Suspended in Clamps

Water Bearing Zones [\(top\)](#)

FROM-DEPTH (metres)	TO-DEPTH (metres)	THICKNESS (metres)	ROCK-CAT-DESC	S-W-L	D-D-L	YIELD	TEST-HOLE-DEPTH (metres)	DURATION	SALINITY
12.20	12.20	0.00	Unconsolidated	11.60		0.57			Good

Drillers Log [\(top\)](#)

FROM	TO	THICKNESS	DESC	GEO-MATERIAL	COMMENT
0.00	7.92	7.92	Clay Tough		
7.92	11.28	3.36	Clay Stones		
11.28	14.02	2.74	Sand Boulder		
14.02	16.46	2.44	Silt Boulder	Water Supply	
16.46	17.98	1.52	Rock Hard		

Warning To Clients: This raw data has been supplied to the Department of Infrastructure, Planning and Natural Resources (DIPNR) by drillers, licensees and other sources. The DIPNR does not verify the accuracy of this data. The data is presented for use by you at your own risk. You should consider verifying this data before relying on it. Professional hydrogeological advice should be sought in interpreting and using this data.

Groundwater Works Summary

For information on the meaning of fields please see [Glossary](#)
Document Generated on Friday, March 2, 2012

[Print Report](#)

[Works Details](#) [Site Details](#) [Form A](#) [Licensed](#) [Construction](#) [Water Bearing Zones](#) [Drillers Log](#)

Work Requested -- GW003931

Works Details [\(top\)](#)

GROUNDWATER NUMBER GW003931

LIC-NUM

AUTHORISED-PURPOSES

INTENDED-PURPOSES STOCK

WORK-TYPE Bore

WORK-STATUS (Unknown)

CONSTRUCTION-METHOD Cable Tool

OWNER-TYPE Private

COMMENCE-DATE

COMPLETION-DATE 1946-08-01

FINAL-DEPTH (metres) 60.50

DRILLED-DEPTH (metres) 60.50

CONTRACTOR-NAME

DRILLER-NAME

PROPERTY

GWMA

GW-ZONE

STANDING-WATER-LEVEL

SALINITY

YIELD

Site Details [\(top\)](#)

REGION 80 - MACQUARIE-WESTERN

RIVER-BASIN 421 - MACQUARIE RIVER

AREA-DISTRICT

CMA-MAP 8633-S

GRID-ZONE 55/3

SCALE 1:50,000

ELEVATION

ELEVATION-SOURCE (Unknown)

NORTHING 6405460.00

EASTING 658684.00

LATITUDE 32 28' 36"

LONGITUDE 148 41' 19"

GS-MAP 0050C2

AMG-ZONE 55

COORD-SOURCE GD.,ACC.MAP

REMARK

Form-A [\(top\)](#)

COUNTY GORDON
PARISH THE SPRINGS
PORTION-LOT-DP 39

Licensed [\(top\)](#)

no details

Water Bearing Zones [\(top\)](#)

FROM-DEPTH (metres)	TO-DEPTH (metres)	THICKNESS (metres)	ROCK-CAT-DESC	S-W-L	D-D-L	YIELD	TEST-HOLE-DEPTH (metres)	DURATION	SALINITY
42.40	42.40	0.00	Fractured		40.20	0.02			(Unknown)

Drillers Log [\(top\)](#)

FROM	TO	THICKNESS	DESC	GEO-MATERIAL	COMMENT
0.00	3.66	3.66	Clay Red Tough		
3.66	8.84	5.18	Clay Gravel		
8.84	14.63	5.79	Clay Tough		
14.63	15.54	0.91	Sand		
15.54	20.12	4.58	Clay Tough		
20.12	29.87	9.75	Clay		
29.87	32.92	3.05	Rock Rotten		
32.92	47.24	14.32	Rock Hard Water Supply		
47.24	60.50	13.26	Rock Hard		
47.24	60.50	13.26	Tuff Andesite		

Warning To Clients: This raw data has been supplied to the Department of Infrastructure, Planning and Natural Resources (DIPNR) by drillers, licensees and other sources. The DIPNR does not verify the accuracy of this data. The data is presented for use by you at your own risk. You should consider verifying this data before relying on it. Professional hydrogeological advice should be sought in interpreting and using this data.

Groundwater Works Summary

For information on the meaning of fields please see [Glossary](#)
Document Generated on Thursday, May 17, 2012

Print Report

[Works Details](#) [Site Details](#) [Form A](#) [Licensed](#) [Construction](#) [Water Bearing Zones](#) [Drillers Log](#)

Work Requested -- GW003943

Works Details [\(top\)](#)

GROUNDWATER NUMBER GW003943
LIC-NUM
AUTHORISED-PURPOSES
INTENDED-PURPOSES STOCK
WORK-TYPE Bore open thru rock
WORK-STATUS (Unknown)
CONSTRUCTION-METHOD Cable Tool
OWNER-TYPE Private
COMMENCE-DATE
COMPLETION-DATE 1946-09-01
FINAL-DEPTH (metres) 25.50
DRILLED-DEPTH (metres) 25.50
CONTRACTOR-NAME
DRILLER-NAME
PROPERTY
GWMA
GW-ZONE
STANDING-WATER-LEVEL
SALINITY
YIELD

Site Details [\(top\)](#)

REGION 80 - MACQUARIE-WESTERN
RIVER-BASIN 421 - MACQUARIE RIVER
AREA-DISTRICT
CMA-MAP 8632-N
GRID-ZONE 55/3
SCALE 1:50,000
ELEVATION
ELEVATION-SOURCE (Unknown)
NORTHING 6399692.00
EASTING 651207.00
LATITUDE 32 31' 47"

LONGITUDE148 36' 36"

GS-MAP0050C3

AMG-ZONE55

COORD-SOURCEGD.,ACC.MAP

REMARK

Form-A [\(top\)](#)

COUNTYGORDON

PARISHGILGAL

PORTION-LOT-DP17

Licensed [\(top\)](#)

no details

Construction [\(top\)](#)

Negative depths indicate Above Ground Level;H-Hole;P-Pipe;OD-Outside Diameter;
ID-Inside Diameter;C-Cemented;SL-Slot Length;A-Aperture;GS-Grain Size;Q-Quantity

HOLE- NO	PIPE- NO	COMPONENT- CODE	COMPONENT- TYPE	DEPTH-FROM (metres)	DEPTH-TO (metres)	OD (mm)	ID (mm)	INTERVAL	DETAIL
1	1	Casing	Threaded Steel	-0.50	21.80	152			Suspended in Clamps

Water Bearing Zones [\(top\)](#)

FROM- DEPTH (metres)	TO-DEPTH (metres)	THICKNESS (metres)	ROCK-CAT- DESC	S- W-L	D- D-L	YIELD	TEST-HOLE- DEPTH (metres)	DURATION	SALINITY
21.90	21.90	0.00	(Unknown)	10.70		0.20			Good

Drillers Log [\(top\)](#)

FROM	TO	THICKNESS	DESC	GEO-MATERIAL	COMMENT
0.00	2.13	2.13	Clay		
2.13	21.95	19.82	Clay Tough		
21.95	25.45	3.50	Rock Water Supply		

Warning To Clients: This raw data has been supplied to the Department of Infrastructure, Planning and Natural Resources (DIPNR) by drillers, licensees and other sources. The DIPNR does not verify the accuracy of this data. The data is presented for use by you at your own risk. You should consider verifying this data before relying on it. Professional hydrogeological advice should be sought in interpreting and using this data.

Groundwater Works Summary

For information on the meaning of fields please see [Glossary](#)
Document Generated on Friday, March 2, 2012

[Print Report](#)

[Works Details](#) [Site Details](#) [Form A](#) [Licensed](#) [Construction](#) [Water Bearing Zones](#) [Drillers Log](#)

Work Requested -- GW003947

Works Details [\(top\)](#)

GROUNDWATER NUMBER GW003947
LIC-NUM
AUTHORISED-PURPOSES
INTENDED-PURPOSES STOCK
WORK-TYPE Bore open thru rock
WORK-STATUS (Unknown)
CONSTRUCTION-METHOD Cable Tool
OWNER-TYPE Private
COMMENCE-DATE
COMPLETION-DATE 1946-11-01
FINAL-DEPTH (metres) 67.10
DRILLED-DEPTH (metres) 67.10
CONTRACTOR-NAME
DRILLER-NAME
PROPERTY
GWMA
GW-ZONE
STANDING-WATER-LEVEL
SALINITY
YIELD

Site Details [\(top\)](#)

REGION 80 - MACQUARIE-WESTERN
RIVER-BASIN 421 - MACQUARIE RIVER
AREA-DISTRICT
CMA-MAP 8632-N
GRID-ZONE 55/3
SCALE 1:50,000
ELEVATION
ELEVATION-SOURCE (Unknown)
NORTHING 6402670.00
EASTING 647754.00
LATITUDE 32 30' 12"
LONGITUDE 148 34' 22"
GS-MAP 0050C3
AMG-ZONE 55
COORD-SOURCE GD.,ACC.MAP
REMARK

Form-A [\(top\)](#)

COUNTY GORDON
 PARISH ROCHE
 PORTION-LOT-DP 16

Licensed [\(top\)](#)

no details

Construction [\(top\)](#)

Negative depths indicate Above Ground Level;H-Hole;P-Pipe;OD-Outside Diameter;
 ID-Inside Diameter;C-Cemented;SL-Slot Length;A-Aperture;GS-Grain Size;Q-Quantity

HOLE-NO	PIPE-NO	COMPONENT-CODE	COMPONENT-TYPE	DEPTH-FROM (metres)	DEPTH-TO (metres)	OD (mm)	ID (mm)	INTERVAL	DETAIL
1	1	Casing	Threaded Steel	-0.30	65.20	152			Suspended in Clamps

Water Bearing Zones [\(top\)](#)

FROM-DEPTH (metres)	TO-DEPTH (metres)	THICKNESS (metres)	ROCK-CAT-DESC	S-W-L	D-D-L	YIELD	TEST-HOLE-DEPTH (metres)	DURATION	SALINITY
28.30	29.50	1.20	Unconsolidated	19.80		0.08			Good
64.90	66.40	1.50	Consolidated	21.90		0.38			(Unknown)

Drillers Log [\(top\)](#)

FROM	TO	THICKNESS	DESC	GEO-MATERIAL	COMMENT
0.00	7.32	7.32	Clay Tough		
7.32	42.67	35.35	Clay Yellow	Water Supply	
42.67	43.28	0.61	Clay		
43.28	50.90	7.62	Sandstone		
50.90	51.82	0.92	Clay Sandy		
51.82	53.04	1.22	Rock		
53.04	53.64	0.60	Clay		
53.64	54.86	1.22	Rock		
54.86	55.47	0.61	Clay Sandy		
55.47	56.08	0.61	Rock		
56.08	58.52	2.44	Clay Sandy		
58.52	60.35	1.83	Clay		
60.35	62.18	1.83	Sandstone		
62.18	64.01	1.83	Rock		
64.01	66.75	2.74	Sandstone	Water Supply	
66.75	67.06	0.31	Rock		

Warning To Clients: This raw data has been supplied to the Department of Infrastructure, Planning and Natural Resources (DIPNR) by drillers, licensees and other sources. The DIPNR does not verify the accuracy of this data. The data is presented for use by you at your own risk. You should consider verifying this data before relying on it. Professional hydrogeological advice should be sought in interpreting and using this data.

Groundwater Works Summary

For information on the meaning of fields please see [Glossary](#)
Document Generated on Thursday, May 17, 2012

Print Report

[Works Details](#) [Site Details](#) [Form A](#) [Licensed](#) [Construction](#) [Water Bearing Zones](#) [Drillers Log](#)

Work Requested -- GW003955

Works Details [\(top\)](#)

GROUNDWATER NUMBER GW003955
LIC-NUM
AUTHORISED-PURPOSES
INTENDED-PURPOSES STOCK
WORK-TYPE Bore open thru rock
WORK-STATUS (Unknown)
CONSTRUCTION-METHOD Cable Tool
OWNER-TYPE Private
COMMENCE-DATE
COMPLETION-DATE 1946-12-01
FINAL-DEPTH (metres) 50.00
DRILLED-DEPTH (metres) 50.00
CONTRACTOR-NAME
DRILLER-NAME
PROPERTY
GWMA
GW-ZONE
STANDING-WATER-LEVEL
SALINITY
YIELD

Site Details [\(top\)](#)

REGION 80 - MACQUARIE-WESTERN
RIVER-BASIN 421 - MACQUARIE RIVER
AREA-DISTRICT
CMA-MAP 8633-S
GRID-ZONE 55/3
SCALE 1:50,000
ELEVATION
ELEVATION-SOURCE (Unknown)
NORTHING 6403654.00
EASTING 645733.00
LATITUDE 32 29' 41"

LONGITUDE148 33' 4"

GS-MAP0050C2

AMG-ZONE55

COORD-SOURCEGD.,ACC.MAP

REMARK

Form-A [\(top\)](#)

COUNTYGORDON

PARISHROCHE

PORTION-LOT-DP72

Licensed [\(top\)](#)

no details

Construction [\(top\)](#)

Negative depths indicate Above Ground Level;H-Hole;P-Pipe;OD-Outside Diameter;
ID-Inside Diameter;C-Cemented;SL-Slot Length;A-Aperture;GS-Grain Size;Q-Quantity

HOLE- NO	PIPE- NO	COMPONENT- CODE	COMPONENT- TYPE	DEPTH-FROM (metr es)	DEPTH-TO (metres)	OD (mm)	ID (mm)	INTERVAL	DETAIL
1	1	Casing	Threaded Steel	-0.50	46.60	152			Suspended in Clamps

Water Bearing Zones [\(top\)](#)

FROM- DEPTH (metr es)	TO-DEPTH (metres)	THICKNESS (metres)	ROCK-CAT- DESC	S- W-L	D- D-L	YIELD	TEST-HOLE- DEPTH (metr es)	DURATION	SALINITY
39.60	42.00	2.40	Consolidated	35.10		0.18			Good
45.70	48.70	3.00	Consolidated	33.50		0.91			1001-3000 ppm

Drillers Log [\(top\)](#)

FROM	TO	THICKNESS	DESC	GEO-MATERIAL	COMMENT
0.00	4.57	4.57	Clay		
4.57	20.42	15.85	Clay Yellow		
20.42	30.48	10.06	Clay Sandy		
30.48	31.39	0.91	Ironstone		
31.39	35.05	3.66	Clay		
35.05	39.62	4.57	Clay Sandy		
39.62	42.06	2.44	Sandstone	Water Supply	
42.06	43.28	1.22	Clay		

5/17/12				Feature info
43.28	44.20	0.92		Rock
44.20	48.77	4.57		Sandstone
44.20	48.77	4.57		Rock Bands
48.77	49.99	1.22		Rock

Warning To Clients: This raw data has been supplied to the Department of Infrastructure, Planning and Natural Resources (DIPNR) by drillers, licensees and other sources. The DIPNR does not verify the accuracy of this data. The data is presented for use by you at your own risk. You should consider verifying this data before relying on it. Professional hydrogeological advice should be sought in interpreting and using this data.

Groundwater Works Summary

For information on the meaning of fields please see [Glossary](#)
Document Generated on Friday, March 2, 2012

Print Report

[Works Details](#) [Site Details](#) [Form A](#) [Licensed](#) [Construction](#) [Water Bearing Zones](#) [Drillers Log](#)

Work Requested -- GW003971

Works Details [\(top\)](#)

GROUNDWATER NUMBER GW003971
LIC-NUM
AUTHORISED-PURPOSES
INTENDED-PURPOSES GENERAL USE
WORK-TYPE Bore
WORK-STATUS (Unknown)
CONSTRUCTION-METHOD Cable Tool
OWNER-TYPE Private
COMMENCE-DATE
COMPLETION-DATE 1947-05-01
FINAL-DEPTH (metres) 27.40
DRILLED-DEPTH (metres) 27.40
CONTRACTOR-NAME
DRILLER-NAME
PROPERTY
GWMA
GW-ZONE
STANDING-WATER-LEVEL
SALINITY
YIELD

Site Details [\(top\)](#)

REGION 80 - MACQUARIE-WESTERN
RIVER-BASIN 421 - MACQUARIE RIVER
AREA-DISTRICT
CMA-MAP 8633-S
GRID-ZONE 55/3
SCALE 1:50,000
ELEVATION
ELEVATION-SOURCE (Unknown)
NORTHING 6407640.00
EASTING 646992.00
LATITUDE 32 27' 31"
LONGITUDE 148 33' 50"

GS-MAP 0050C2
AMG-ZONE 55
COORD-SOURCE GD.,ACC.MAP
REMARK

Form-A [\(top\)](#)

COUNTY GORDON
PARISH OXLEY
PORTION-LOT-DP 68

Licensed [\(top\)](#)

no details

Water Bearing Zones [\(top\)](#)

no details

Drillers Log [\(top\)](#)

FROM	TO	THICKNESS	DESC	GEO-MATERIAL	COMMENT
0.00	7.92	7.92		Clay	
7.92	27.43	19.51		Rock	

Warning To Clients: This raw data has been supplied to the Department of Infrastructure, Planning and Natural Resources (DIPNR) by drillers, licensees and other sources. The DIPNR does not verify the accuracy of this data. The data is presented for use by you at your own risk. You should consider verifying this data before relying on it. Professional hydrogeological advice should be sought in interpreting and using this data.

Groundwater Works Summary

For information on the meaning of fields please see [Glossary](#)

Document Generated on Thursday, May 17, 2012

[Print Report](#)

[Works Details](#) [Site Details](#) [Form A](#) [Licensed](#) [Construction](#) [Water Bearing Zones](#) [Drillers Log](#)

Work Requested -- GW004962

Works Details [\(top\)](#)

GROUNDWATER NUMBER	GW004962
LIC-NUM	80BL008837
AUTHORISED-PURPOSES	STOCK
INTENDED-PURPOSES	STOCK
WORK-TYPE	Bore
WORK-STATUS	(Unknown)
CONSTRUCTION-METHOD	Cable Tool
OWNER-TYPE	Private
COMMENCE-DATE	
COMPLETION-DATE	1958-09-01
FINAL-DEPTH (metres)	16.50
DRILLED-DEPTH (metres)	16.50
CONTRACTOR-NAME	
DRILLER-NAME	
PROPERTY	WOLLOMBI
GWMA	009 - UPPER MACQUARIE (U/S NARROMINE)
GW-ZONE	-
STANDING-WATER-LEVEL	
SALINITY	
YIELD	

Site Details [\(top\)](#)

REGION	80 - MACQUARIE-WESTERN
RIVER-BASIN	421 - MACQUARIE RIVER
AREA-DISTRICT	
CMA-MAP	8633-S
GRID-ZONE	55/3
SCALE	1:50,000
ELEVATION	
ELEVATION-SOURCE	(Unknown)
NORTHING	6412996.00
EASTING	659378.00
LATITUDE	32 24' 31"

LONGITUDE148 41' 41"

GS-MAP0050C2

AMG-ZONE55

COORD-SOURCEPR.,ACC.MAP

REMARK

Form-A [\(top\)](#)

COUNTYGORDON

PARISHBENOLONG

PORTION-LOT-DP80

Licensed [\(top\)](#)

COUNTYGORDON

PARISHBENOLONG

PORTION-LOT-DP80

Construction [\(top\)](#)

Negative depths indicate Above Ground Level;H-Hole;P-Pipe;OD-Outside Diameter;
ID-Inside Diameter;C-Cemented;SL-Slot Length;A-Aperture;GS-Grain Size;Q-Quantity

HOLE- NO	PIPE- NO	COMPONENT- CODE	COMPONENT- TYPE	DEPTH-FROM (metres)	DEPTH-TO (metres)	OD (mm)	ID (mm)	INTERVAL	DETAIL
1	1	Casing	Threaded Steel	-0.50	16.40	152			(Unknown)

Water Bearing Zones [\(top\)](#)

FROM- DEPTH (metres)	TO-DEPTH (metres)	THICKNESS (metres)	ROCK-CAT- DESC	S- W-L	D- D- L	YIELD	TEST-HOLE- DEPTH (metres)	DURATION	SALINITY
11.00	16.50	5.50	Unconsolidated	10.10		0.91			Good

Drillers Log [\(top\)](#)

FROM	TO	THICKNESS	DESC	GEO-MATERIAL	COMMENT
0.00	10.97	10.97	Silt		
10.97	11.89	0.92	Sand Silt	Water Supply	
11.89	14.02	2.13	Sand Loose Gravel	Water Supply	
14.02	16.46	2.44	Gravel Clayey	Water Supply	

Warning To Clients: This raw data has been supplied to the Department of Infrastructure, Planning and Natural Resources (DIPNR) by drillers, licensees and other sources. The DIPNR does not verify the accuracy of this data. The data is presented for use by you at your own risk. You should consider verifying this data before relying on it. Professional hydrogeological advice

should be sought in interpreting and using this data.

Groundwater Works Summary

For information on the meaning of fields please see [Glossary](#)
Document Generated on Friday, March 2, 2012

[Print Report](#)

[Works Details](#) [Site Details](#) [Form A](#) [Licensed](#) [Construction](#) [Water Bearing Zones](#) [Drillers Log](#)

Work Requested -- GW008011

Works Details [\(top\)](#)

GROUNDWATER NUMBER	GW008011
LIC-NUM	80WA711343
AUTHORISED-PURPOSES	STOCK
INTENDED-PURPOSES	GENERAL USE
WORK-TYPE	Bore open thru rock
WORK-STATUS	(Unknown)
CONSTRUCTION-METHOD	Cable Tool
OWNER-TYPE	Private
COMMENCE-DATE	
COMPLETION-DATE	1947-05-01
FINAL-DEPTH (metres)	15.80
DRILLED-DEPTH (metres)	15.90
CONTRACTOR-NAME	
DRILLER-NAME	
PROPERTY	N/A
GWMA	-
GW-ZONE	-
STANDING-WATER-LEVEL	
SALINITY	
YIELD	

Site Details [\(top\)](#)

REGION	80 - MACQUARIE-WESTERN
RIVER-BASIN	421 - MACQUARIE RIVER
AREA-DISTRICT	
CMA-MAP	8633-S
GRID-ZONE	55/3
SCALE	1:50,000
ELEVATION	
ELEVATION-SOURCE	(Unknown)
NORTHING	6407643.00
EASTING	646809.00
LATITUDE	32 27' 31"
LONGITUDE	148 33' 43"
GS-MAP	0050C2
AMG-ZONE	55
COORD-SOURCE	GD.,ACC.MAP
REMARK	

Form-A [\(top\)](#)

COUNTY GORDON
PARISH OXLEY
PORTION-LOT-DP 68

Licensed [\(top\)](#)

COUNTY GORDON
PARISH OXLEY
PORTION-LOT-DP 38

Construction [\(top\)](#)

Negative depths indicate Above Ground Level;H-Hole;P-Pipe;OD-Outside Diameter;
ID-Inside Diameter;C-Cemented;SL-Slot Length;A-Aperture;GS-Grain Size;Q-Quantity

HOLE-NO	PIPE-NO	COMPONENT-CODE	COMPONENT-TYPE	DEPTH-FROM (metres)	DEPTH-TO (metres)	OD (mm)	ID (mm)	INTERVAL	DETAIL
1	1	Casing	Threaded Steel	-0.25	14.60	152			Suspended in Clamps

Water Bearing Zones [\(top\)](#)

FROM-DEPTH (metres)	TO-DEPTH (metres)	THICKNESS (metres)	ROCK-CAT-DESC	S-W-L	D-D-L	YIELD	TEST-HOLE-DEPTH (metres)	DURATION	SALINITY
14.30	15.50	1.20	(Unknown)	11.30		0.38			1001-3000 ppm

Drillers Log [\(top\)](#)

FROM	TO	THICKNESS	DESC	GEO-MATERIAL	COMMENT
0.00	3.05	3.05	Clay		
3.05	10.97	7.92	Clay Sandy Hard Bands		
10.97	12.80	1.83	Rock		
12.80	14.63	1.83	Rock Grey Water Supply		
14.63	15.85	1.22	Rock Water Supply		

Warning To Clients: This raw data has been supplied to the Department of Infrastructure, Planning and Natural Resources (DIPNR) by drillers, licensees and other sources. The DIPNR does not verify the accuracy of this data. The data is presented for use by you at your own risk. You should consider verifying this data before relying on it. Professional hydrogeological advice should be sought in interpreting and using this data.

Groundwater Works Summary

For information on the meaning of fields please see [Glossary](#)

Document Generated on Thursday, May 17, 2012

Print Report

[Works Details](#) [Site Details](#) [Form A](#) [Licensed](#) [Construction](#) [Water Bearing Zones](#) [Drillers Log](#)

Work Requested -- GW008015

Works Details [\(top\)](#)

GROUNDWATER NUMBER GW008015

LIC-NUM

AUTHORISED-PURPOSES

INTENDED-PURPOSES STOCK

WORK-TYPE Bore open thru rock

WORK-STATUS (Unknown)

CONSTRUCTION-METHOD Cable Tool

OWNER-TYPE Private

COMMENCE-DATE

COMPLETION-DATE 1947-06-01

FINAL-DEPTH (metres) 12.50

DRILLED-DEPTH (metres) 12.50

CONTRACTOR-NAME

DRILLER-NAME

PROPERTY

GWMA

GW-ZONE

STANDING-WATER-LEVEL

SALINITY

YIELD

Site Details [\(top\)](#)

REGION 80 - MACQUARIE-WESTERN

RIVER-BASIN 421 - MACQUARIE RIVER

AREA-DISTRICT

CMA-MAP 8633-S

GRID-ZONE 55/3

SCALE 1:50,000

ELEVATION

ELEVATION-SOURCE (Unknown)

NORTHING 6406390.00

EASTING 646112.00

LATITUDE 32 28' 12"

LONGITUDE148 33' 17"

GS-MAP0050C2

AMG-ZONE55

COORD-SOURCEPR.,ACC.MAP

REMARK

Form-A [\(top\)](#)

COUNTYGORDON

PARISHOXLEY

PORTION-LOT-DP9

Licensed [\(top\)](#)

no details

Construction [\(top\)](#)

Negative depths indicate Above Ground Level;H-Hole;P-Pipe;OD-Outside Diameter;
ID-Inside Diameter;C-Cemented;SL-Slot Length;A-Aperture;GS-Grain Size;Q-Quantity

HOLE- NO	PIPE- NO	COMPONENT- CODE	COMPONENT- TYPE	DEPTH-FROM (metres)	DEPTH-TO (metres)	OD (mm)	ID (mm)	INTERVAL	DETAIL
1	1	Casing	Threaded Steel	-0.60	11.80	152			(Unknown)
1	1	Casing	Threaded Steel	0.00	8.90	203			(Unknown)

Water Bearing Zones [\(top\)](#)

FROM- DEPTH (metres)	TO-DEPTH (metres)	THICKNESS (metres)	ROCK-CAT- DESC	S- W- L	D- D- L	YIELD	TEST-HOLE- DEPTH (metres)	DURATION	SALINITY
6.10	7.00	0.90	Unconsolidated	4.60		0.03			(Unknown)
11.60	12.50	0.90	(Unknown)	6.10		0.46			1001-3000 ppm

Drillers Log [\(top\)](#)

FROM	TO	THICKNESS	DESC	GEO-MATERIAL	COMMENT
0.00	1.22	1.22	Clay		
1.22	6.10	4.88	Clay		
6.10	6.71	0.61	Sand Drift		
6.71	7.01	0.30	Drift		
7.01	11.58	4.57	Sandstone		
11.58	12.50	0.92	Rock	Water Supply	

Warning To Clients: This raw data has been supplied to the Department of Infrastructure, Planning and Natural Resources (DIPNR) by drillers, licensees and other sources. The DIPNR does not verify the accuracy of this data. The data is presented for use by you at your own risk. You should consider verifying this data before relying on it. Professional hydrogeological advice should be sought in interpreting and using this data.

Groundwater Works Summary

For information on the meaning of fields please see [Glossary](#)
Document Generated on Thursday, May 17, 2012

Print Report

[Works Details](#) [Site Details](#) [Form A](#) [Licensed](#) [Construction](#) [Water Bearing Zones](#) [Drillers Log](#)

Work Requested -- GW008321

Works Details [\(top\)](#)

GROUNDWATER NUMBER	GW008321
LIC-NUM	80BL103139
AUTHORISED-PURPOSES	STOCK
INTENDED-PURPOSES	STOCK
WORK-TYPE	Bore
WORK-STATUS	(Unknown)
CONSTRUCTION-METHOD	Cable Tool
OWNER-TYPE	Private
COMMENCE-DATE	
COMPLETION-DATE	1952-10-01
FINAL-DEPTH (metres)	18.00
DRILLED-DEPTH (metres)	23.50
CONTRACTOR-NAME	
DRILLER-NAME	
PROPERTY	MERTON
GWMA	-
GW-ZONE	-
STANDING-WATER-LEVEL	
SALINITY	
YIELD	

Site Details [\(top\)](#)

REGION	80 - MACQUARIE-WESTERN
RIVER-BASIN	421 - MACQUARIE RIVER
AREA-DISTRICT	
CMA-MAP	8633-S
GRID-ZONE	55/3
SCALE	1:50,000
ELEVATION	
ELEVATION-SOURCE	(Unknown)
NORTHING	6415960.00
EASTING	653047.00
LATITUDE	32 22' 58"

LONGITUDE 148 37' 37"
 GS-MAP 0050C2
 AMG-ZONE 55
 COORD-SOURCE GD.,ACC.MAP
 REMARK

Form-A [\(top\)](#)

COUNTY GORDON
 PARISH WHYLANDRA
 PORTION-LOT-DP 5

Licensed [\(top\)](#)

COUNTY GORDON
 PARISH WHYLANDRA
 PORTION-LOT-DP 5

Construction [\(top\)](#)

Negative depths indicate Above Ground Level;H-Hole;P-Pipe;OD-Outside Diameter;
ID-Inside Diameter;C-Cemented;SL-Slot Length;A-Aperture;GS-Grain Size;Q-Quantity

HOLE- NO	PIPE- NO	COMPONENT- CODE	COMPONENT- TYPE	DEPTH-FROM (metres)	DEPTH-TO (metres)	OD (mm)	ID (mm)	INTERVAL	DETAIL
1		Backfill	Backfill	18.00	23.50	152			
1	1	Casing	Threaded Steel	-0.70	18.00	152			(Unknown)
1	1	Opening	Slots	13.40	15.80	152		1	SL: 0mm; A: 1.59mm

Water Bearing Zones [\(top\)](#)

FROM- DEPTH (metres)	TO-DEPTH (metres)	THICKNESS (metres)	ROCK-CAT- DESC	S- W- L	D- D- L	YIELD	TEST-HOLE- DEPTH (metres)	DURATION	SALINITY
5.80	9.50	3.70	Unconsolidated			0.00			(Unknown)
9.80	16.20	6.40	Unconsolidated	7.00		0.76			501-1000 ppm

Drillers Log [\(top\)](#)

FROM	TO	THICKNESS	DESC	GEO-MATERIAL	COMMENT
0.00	0.30	0.30	Topsoil		
0.30	5.79	5.49	Clay		
5.79	9.45	3.66	Clay Sandy		

5/17/12				Feature info
9.45	9.75	0.30	Clay White	
9.75	16.15	6.40	Gravel Water Supply	
16.15	23.47	7.32	Clay Gravel	

Warning To Clients: This raw data has been supplied to the Department of Infrastructure, Planning and Natural Resources (DIPNR) by drillers, licensees and other sources. The DIPNR does not verify the accuracy of this data. The data is presented for use by you at your own risk. You should consider verifying this data before relying on it. Professional hydrogeological advice should be sought in interpreting and using this data.

Groundwater Works Summary

For information on the meaning of fields please see [Glossary](#)
Document Generated on Thursday, May 17, 2012

Print Report

[Works Details](#) [Site Details](#) [Form A](#) [Licensed](#) [Construction](#) [Water Bearing Zones](#) [Drillers Log](#)

Work Requested -- GW013689

Works Details [\(top\)](#)

GROUNDWATER NUMBER	GW013689
LIC-NUM	80BL008001
AUTHORISED-PURPOSES	IRRIGATION STOCK
INTENDED-PURPOSES	IRRIGATION
WORK-TYPE	Bore
WORK-STATUS	Test Hole
CONSTRUCTION-METHOD	Cable Tool
OWNER-TYPE	Private
COMMENCE-DATE	
COMPLETION-DATE	1958-01-01
FINAL-DEPTH (metres)	0.00
DRILLED-DEPTH (metres)	25.30
CONTRACTOR-NAME	
DRILLER-NAME	
PROPERTY	YERONGA
GWMA	-
GW-ZONE	-
STANDING-WATER-LEVEL	
SALINITY	
YIELD	

Site Details [\(top\)](#)

REGION	80 - MACQUARIE-WESTERN
RIVER-BASIN	421 - MACQUARIE RIVER
AREA-DISTRICT	
CMA-MAP	8633-S
GRID-ZONE	55/3
SCALE	1:50,000
ELEVATION	
ELEVATION-SOURCE	(Unknown)
NORTHING	6407681.00
EASTING	662323.00
LATITUDE	32 27' 22"

LONGITUDE148 43' 37"

GS-MAP0050C2

AMG-ZONE55

COORD-SOURCEGD.,ACC.MAP

REMARK

Form-A [\(top\)](#)

COUNTYGORDON

PARISHTERRABELLA

PORTION-LOT-DP6

Licensed [\(top\)](#)

COUNTYGORDON

PARISHTERRABELLA

PORTION-LOT-DP6

Construction [\(top\)](#)

Negative depths indicate Above Ground Level;H-Hole;P-Pipe;OD-Outside Diameter;
ID-Inside Diameter;C-Cemented;SL-Slot Length;A-Aperture;GS-Grain Size;Q-Quantity

HOLE- NO	PIPE- NO	COMPONENT- CODE	COMPONENT- TYPE	DEPTH-FROM (metres)	DEPTH-TO (metres)	OD (mm)	ID (mm)	INTERVAL	DETAIL
1		Backfill	Backfill	0.00	25.30	0			

Water Bearing Zones [\(top\)](#)

FROM- DEPTH (metres)	TO-DEPTH (metres)	THICKNESS (metres)	ROCK-CAT- DESC	S- W-L	D- D- L	YIELD	TEST-HOLE- DEPTH (metres)	DURATION	SALINITY
10.40	18.30	7.90	Unconsolidated	10.20					Fair

Drillers Log [\(top\)](#)

FROM	TO	THICKNESS	DESC	GEO-MATERIAL	COMMENT
0.00	9.45	9.45	Topsoil Clay		
9.45	10.36	0.91	Sand Water Supply		
10.36	14.33	3.97	Sand Some Clay		
14.33	18.29	3.96	Sand Small Gravel		
18.29	25.30	7.01	Clay Yellow		
25.30	25.31	0.01	Rock		

Warning To Clients: This raw data has been supplied to the Department of Infrastructure, Planning and Natural Resources (DIPNR) by drillers, licensees and other sources. The DIPNR does not verify the accuracy of this data. The data is presented for use by you at your own risk. You should consider verifying this data before relying on it. Professional hydrogeological advice should be sought in interpreting and using this data.

Groundwater Works Summary

For information on the meaning of fields please see [Glossary](#)
Document Generated on Thursday, May 17, 2012

Print Report

[Works Details](#) [Site Details](#) [Form A](#) [Licensed](#) [Construction](#) [Water Bearing Zones](#) [Drillers Log](#)

Work Requested -- GW014109

Works Details [\(top\)](#)

GROUNDWATER NUMBER	GW014109
LIC-NUM	80WA 709112
AUTHORISED-PURPOSES	DOMESTIC
INTENDED-PURPOSES	DOMESTIC
WORK-TYPE	Well
WORK-STATUS	(Unknown)
CONSTRUCTION-METHOD	Hand Dug
OWNER-TYPE	Private
COMMENCE-DATE	
COMPLETION-DATE	1860-01-01
FINAL-DEPTH (metres)	6.70
DRILLED-DEPTH (metres)	0.00
CONTRACTOR-NAME	
DRILLER-NAME	
PROPERTY	THE SPRINGS
GWMA	811 - CENTRAL WEST FRACTURED ROCKS
GW-ZONE	-
STANDING-WATER-LEVEL	
SALINITY	
YIELD	

Site Details [\(top\)](#)

REGION	80 - MACQUARIE-WESTERN
RIVER-BASIN	421 - MACQUARIE RIVER
AREA-DISTRICT	
CMA-MAP	8632-N
GRID-ZONE	55/3
SCALE	1:50,000
ELEVATION	
ELEVATION-SOURCE	(Unknown)
NORTHING	6398480.00
EASTING	649858.00
LATITUDE	32 32' 27"

LONGITUDE148 35' 45"

GS-MAP0050C3

AMG-ZONE55

COORD-SOURCEGD.,ACC.MAP

REMARK

Form-A [\(top\)](#)

COUNTYGORDON

PARISHGILGAL

PORTION-LOT-DP4

Licensed [\(top\)](#)

COUNTYGORDON

PARISHGILGAL

PORTION-LOT-DP4

Construction [\(top\)](#)

Negative depths indicate Above Ground Level;H-Hole;P-Pipe;OD-Outside Diameter; ID-Inside Diameter;C-Cemented;SL-Slot Length;A-Aperture;GS-Grain Size;Q-Quantity

HOLE-NO	PIPE-NO	COMPONENT-CODE	COMPONENT-TYPE	DEPTH-FROM(metres)	DEPTH-TO(metres)	OD(mm)	ID(mm)	INTERVAL	DETAIL
1	1	Casing	Timber	0.00	0.00	1828			(Unknown)

Water Bearing Zones [\(top\)](#)

FROM-DEPTH(metres)	TO-DEPTH(metres)	THICKNESS(metres)	ROCK-CAT-DESC	S-W-L	D-D-L	YIELD	TEST-HOLE-DEPTH(metres)	DURATION	SALINITY
6.70	6.70	0.00	(Unknown) (natural flow)	0.00		0.06			Good

Drillers Log [\(top\)](#)

no details

Warning To Clients: This raw data has been supplied to the Department of Infrastructure, Planning and Natural Resources (DIPNR) by drillers, licensees and other sources. The DIPNR does not verify the accuracy of this data. The data is presented for use by you at your own risk. You should consider verifying this data before relying on it. Professional hydrogeological advice should be sought in interpreting and using this data.

Groundwater Works Summary

For information on the meaning of fields please see [Glossary](#)
Document Generated on Friday, March 2, 2012

[Print Report](#)

[Works Details](#) [Site Details](#) [Form A](#) [Licensed](#) [Construction](#) [Water Bearing Zones](#) [Drillers Log](#)

Work Requested -- GW014112

Works Details [\(top\)](#)

GROUNDWATER NUMBER	GW014112
LIC-NUM	80WA709113
AUTHORISED-PURPOSES	STOCK
INTENDED-PURPOSES	STOCK
WORK-TYPE	Well
WORK-STATUS	Supply Obtained
CONSTRUCTION-METHOD	Hand Dug
OWNER-TYPE	Private
COMMENCE-DATE	
COMPLETION-DATE	1900-01-01
FINAL-DEPTH (metres)	24.40
DRILLED-DEPTH (metres)	0.00
CONTRACTOR-NAME	
DRILLER-NAME	
PROPERTY	THE SPRINGS
GWMA	811 - CENTRAL WEST FRACTURED ROCKS
GW-ZONE	-
STANDING-WATER-LEVEL	
SALINITY	
YIELD	

Site Details [\(top\)](#)

REGION	80 - MACQUARIE-WESTERN
RIVER-BASIN	421 - MACQUARIE RIVER
AREA-DISTRICT	
CMA-MAP	8632-N
GRID-ZONE	55/3
SCALE	1:50,000
ELEVATION	
ELEVATION-SOURCE	(Unknown)
NORTHING	6401648.00
EASTING	650167.00
LATITUDE	32 30' 44"
LONGITUDE	148 35' 55"
GS-MAP	0050C3
AMG-ZONE	55
COORD-SOURCE	GD.,ACC.MAP
REMARK	

Form-A [\(top\)](#)

COUNTY GORDON
PARISH THE SPRINGS
PORTION-LOT-DP 17

Licensed [\(top\)](#)

COUNTY GORDON
PARISH THE SPRINGS
PORTION-LOT-DP 17

Construction [\(top\)](#)

Negative depths indicate Above Ground Level;H-Hole;P-Pipe;OD-Outside Diameter;
ID-Inside Diameter;C-Cemented;SL-Slot Length;A-Aperture;GS-Grain Size;Q-Quantity

HOLE-NO	PIPE-NO	COMPONENT-CODE	COMPONENT-TYPE	DEPTH-FROM (metres)	DEPTH-TO (metres)	OD (mm)	ID (mm)	INTERVAL	DETAIL
1	1	Casing	Timber	0.00	0.00	1829			(Unknown)

Water Bearing Zones [\(top\)](#)

no details

Drillers Log [\(top\)](#)

no details

Warning To Clients: This raw data has been supplied to the Department of Infrastructure, Planning and Natural Resources (DIPNR) by drillers, licensees and other sources. The DIPNR does not verify the accuracy of this data. The data is presented for use by you at your own risk. You should consider verifying this data before relying on it. Professional hydrogeological advice should be sought in interpreting and using this data.

Groundwater Works Summary

For information on the meaning of fields please see [Glossary](#)

Document Generated on Thursday, May 17, 2012

[Print Report](#)

[Works Details](#) [Site Details](#) [Form A](#) [Licensed](#) [Construction](#) [Water Bearing Zones](#) [Drillers Log](#)

Work Requested -- GW014113

Works Details [\(top\)](#)

GROUNDWATER NUMBER	GW014113
LIC-NUM	80WA 709114
AUTHORISED-PURPOSES	DOMESTIC
INTENDED-PURPOSES	DOMESTIC
WORK-TYPE	Well
WORK-STATUS	(Unknown)
CONSTRUCTION-METHOD	Hand Dug
OWNER-TYPE	Private
COMMENCE-DATE	
COMPLETION-DATE	1860-01-01
FINAL-DEPTH (metres)	3.70
DRILLED-DEPTH (metres)	0.00
CONTRACTOR-NAME	
DRILLER-NAME	
PROPERTY	THE SPRINGS
GWMA	811 - CENTRAL WEST FRACTURED ROCKS
GW-ZONE	-
STANDING-WATER-LEVEL	
SALINITY	
YIELD	

Site Details [\(top\)](#)

REGION	80 - MACQUARIE-WESTERN
RIVER-BASIN	421 - MACQUARIE RIVER
AREA-DISTRICT	
CMA-MAP	8632-N
GRID-ZONE	55/3
SCALE	1:50,000
ELEVATION	
ELEVATION-SOURCE	(Unknown)
NORTHING	6398357.00
EASTING	649830.00
LATITUDE	32 32' 31"

LONGITUDE148 35' 44"

GS-MAP0050C3

AMG-ZONE55

COORD-SOURCEGD.,ACC.MAP

REMARK

Form-A [\(top\)](#)

COUNTYGORDON

PARISHGILGAL

PORTION-LOT-DP 4

Licensed [\(top\)](#)

COUNTYGORDON

PARISHGILGAL

PORTION-LOT-DP 4

Construction [\(top\)](#)

Negative depths indicate Above Ground Level;H-Hole;P-Pipe;OD-Outside Diameter;
ID-Inside Diameter;C-Cemented;SL-Slot Length;A-Aperture;GS-Grain Size;Q-Quantity

HOLE- NO	PIPE- NO	COMPONENT- CODE	COMPONENT- TYPE	DEPTH-FROM (metres)	DEPTH-TO (metres)	OD (mm)	ID (mm)	INTERVAL	DETAIL
1	1	Casing	Timber	0.00	0.00	1829			(Unknown)

Water Bearing Zones [\(top\)](#)

no details

Drillers Log [\(top\)](#)

no details

Warning To Clients: This raw data has been supplied to the Department of Infrastructure, Planning and Natural Resources (DIPNR) by drillers, licensees and other sources. The DIPNR does not verify the accuracy of this data. The data is presented for use by you at your own risk. You should consider verifying this data before relying on it. Professional hydrogeological advice should be sought in interpreting and using this data.

Groundwater Works Summary

For information on the meaning of fields please see [Glossary](#)
Document Generated on Friday, March 2, 2012

[Print Report](#)

[Works Details](#) [Site Details](#) [Form A](#) [Licensed](#) [Construction](#) [Water Bearing Zones](#) [Drillers Log](#)

Work Requested -- GW014500

Works Details [\(top\)](#)

GROUNDWATER NUMBER	GW014500
LIC-NUM	80WA706267
AUTHORISED-PURPOSES	STOCK
INTENDED-PURPOSES	STOCK
WORK-TYPE	Bore open thru rock
WORK-STATUS	(Unknown)
CONSTRUCTION-METHOD	Cable Tool
OWNER-TYPE	Private
COMMENCE-DATE	
COMPLETION-DATE	1958-10-01
FINAL-DEPTH (metres)	31.70
DRILLED-DEPTH (metres)	31.70
CONTRACTOR-NAME	
DRILLER-NAME	
PROPERTY	N/A
GWMA	811 - CENTRAL WEST FRACTURED ROCKS
GW-ZONE	-
STANDING-WATER-LEVEL	
SALINITY	
YIELD	

Site Details [\(top\)](#)

REGION	80 - MACQUARIE-WESTERN
RIVER-BASIN	421 - MACQUARIE RIVER
AREA-DISTRICT	
CMA-MAP	8633-S
GRID-ZONE	55/3
SCALE	1:50,000
ELEVATION	
ELEVATION-SOURCE	(Unknown)
NORTHING	6409777.00
EASTING	658412.00
LATITUDE	32 26' 16"
LONGITUDE	148 41' 6"
GS-MAP	0050C2
AMG-ZONE	55
COORD-SOURCE	PR.,ACC.MAP
REMARK	

Form-A [\(top\)](#)

COUNTY GORDON
PARISH BENOLONG
PORTION-LOT-DP 67

Licensed [\(top\)](#)

COUNTY GORDON
PARISH BENOLONG
PORTION-LOT-DP 67

Construction [\(top\)](#)

Negative depths indicate Above Ground Level;H-Hole;P-Pipe;OD-Outside Diameter;
ID-Inside Diameter;C-Cemented;SL-Slot Length;A-Aperture;GS-Grain Size;Q-Quantity

HOLE-NO	PIPE-NO	COMPONENT-CODE	COMPONENT-TYPE	DEPTH-FROM (metres)	DEPTH-TO (metres)	OD (mm)	ID (mm)	INTERVAL	DETAIL
1	1	Casing	Threaded Steel	-0.50	28.30	152			Suspended in Clamps

Water Bearing Zones [\(top\)](#)

FROM-DEPTH (metres)	TO-DEPTH (metres)	THICKNESS (metres)	ROCK-CAT-DESC	S-W-L	D-D-L	YIELD	TEST-HOLE-DEPTH (metres)	DURATION	SALINITY
25.30	25.30	0.00	(Unknown)	22.10		0.07			(Unknown)
29.60	31.70	2.10	(Unknown)	22.10		0.59			(Unknown)

Drillers Log [\(top\)](#)

FROM	TO	THICKNESS	DESC	GEO-MATERIAL	COMMENT
0.00	5.79	5.79	Topsoil Clay		
5.79	25.30	19.51	Rock Broken Clay		
25.30	29.57	4.27	Rock Hard Water Supply		
29.57	31.70	2.13	Rock Soft Water Supply		

Warning To Clients: This raw data has been supplied to the Department of Infrastructure, Planning and Natural Resources (DIPNR) by drillers, licensees and other sources. The DIPNR does not verify the accuracy of this data. The data is presented for use by you at your own risk. You should consider verifying this data before relying on it. Professional hydrogeological advice should be sought in interpreting and using this data.

Groundwater Works Summary

For information on the meaning of fields please see [Glossary](#)

Document Generated on Thursday, May 17, 2012

[Print Report](#)

[Works Details](#) [Site Details](#) [Form A](#) [Licensed](#) [Construction](#) [Water Bearing Zones](#) [Drillers Log](#)

Work Requested -- GW015001

Works Details [\(top\)](#)

GROUNDWATER NUMBER	GW015001
LIC-NUM	80BL007326
AUTHORISED-PURPOSES	DOMESTIC IRRIGATION STOCK
INTENDED-PURPOSES	IRRIGATION
WORK-TYPE	Bore
WORK-STATUS	(Unknown)
CONSTRUCTION-METHOD	Cable Tool
OWNER-TYPE	Private
COMMENCE-DATE	
COMPLETION-DATE	1957-11-01
FINAL-DEPTH (metres)	29.60
DRILLED-DEPTH (metres)	30.00
CONTRACTOR-NAME	
DRILLER-NAME	
PROPERTY	ALLANDALE
GWMA	009 - UPPER MACQUARIE (U/S NARROMINE)
GW-ZONE	001 - BURRENDONG DAM TO BENOLONG (UPSTREAM OF DUBBO)
STANDING-WATER-LEVEL	
SALINITY	
YIELD	

Site Details [\(top\)](#)

REGION	80 - MACQUARIE-WESTERN
RIVER-BASIN	421 - MACQUARIE RIVER
AREA-DISTRICT	
CMA-MAP	8633-S
GRID-ZONE	55/3
SCALE	1:50,000
ELEVATION	
ELEVATION-SOURCE	(Unknown)
NORTHING	6409725.00
EASTING	661703.00
LATITUDE	32 26' 16"

LONGITUDE148 43' 12"

GS-MAP0050C2

AMG-ZONE55

COORD-SOURCEGD.,ACC.MAP

REMARK

Form-A [\(top\)](#)

COUNTYGORDON

PARISHTERRABELLA

PORTION-LOT-DP27

Licensed [\(top\)](#)

COUNTYGORDON

PARISHTERRABELLA

PORTION-LOT-DP27 753250

Construction [\(top\)](#)

Negative depths indicate Above Ground Level;H-Hole;P-Pipe;OD-Outside Diameter;
ID-Inside Diameter;C-Cemented;SL-Slot Length;A-Aperture;GS-Grain Size;Q-Quantity

HOLE- NO	PIPE- NO	COMPONENT- CODE	COMPONENT- TYPE	DEPTH- FROM (metres)	DEPTH-TO (metres)	OD (mm)	ID (mm)	INTERVAL	DETAIL
1		Backfill	Backfill	29.60	30.10	203			
1	1	Casing	Threaded Steel	-0.60	27.00	203			Suspended in Clamps
1	1	Opening	Screen	26.80	29.50	152		1	Willscreen; Copper Alloy; SL: 0mm; A: 2.54mm

Water Bearing Zones [\(top\)](#)

FROM- DEPTH (metres)	TO-DEPTH (metres)	THICKNESS (metres)	ROCK-CAT- DESC	S- W- L	D- D- L	YIELD	TEST-HOLE- DEPTH (metres)	DURATION	SALINITY
14.00	20.70	6.70	Unconsolidated	9.40					(Unknown)
22.90	29.60	6.70	Unconsolidated	9.10		25.26			Good

Drillers Log [\(top\)](#)

FROM	TO	THICKNESS	DESC	GEO-MATERIAL	COMMENT
0.00	0.30	0.30	Soil		
0.30	9.14	8.84	Clay Tough		

9.14	11.89	2.75	Clay Gritty Tough
11.89	14.02	2.13	Gravel Stoney Silt
14.02	15.24	1.22	Gravel Small Large
15.24	17.68	2.44	Sand Fine-coarse
17.68	19.51	1.83	Gravel Silt
19.51	20.73	1.22	Gravel
19.51	20.73	1.22	Silt Red
20.73	22.86	2.13	Clay Tough
22.86	24.69	1.83	Sand White Fine-coarse
24.69	28.35	3.66	Gravel Coarse
28.35	29.57	1.22	Gravel Sand Coarse Water Supply
29.57	30.02	0.45	Bedrock Decomposed
29.57	30.02	0.45	Rock Solid

Warning To Clients: This raw data has been supplied to the Department of Infrastructure, Planning and Natural Resources (DIPNR) by drillers, licensees and other sources. The DIPNR does not verify the accuracy of this data. The data is presented for use by you at your own risk. You should consider verifying this data before relying on it. Professional hydrogeological advice should be sought in interpreting and using this data.

Groundwater Works Summary

For information on the meaning of fields please see [Glossary](#)

Document Generated on Thursday, May 17, 2012

[Print Report](#)

[Works Details](#) [Site Details](#) [Form A](#) [Licensed](#) [Construction](#) [Water Bearing Zones](#) [Drillers Log](#)

Work Requested -- GW015002

Works Details [\(top\)](#)

GROUNDWATER NUMBER	GW015002
LIC-NUM	80BL007859
AUTHORISED-PURPOSES	DOMESTIC STOCK
INTENDED-PURPOSES	DOMESTIC STOCK
WORK-TYPE	Bore
WORK-STATUS	(Unknown)
CONSTRUCTION-METHOD	Cable Tool
OWNER-TYPE	Private
COMMENCE-DATE	
COMPLETION-DATE	1958-04-01
FINAL-DEPTH (metres)	17.10
DRILLED-DEPTH (metres)	17.10
CONTRACTOR-NAME	
DRILLER-NAME	
PROPERTY	N/A
GWMA	-
GW-ZONE	-
STANDING-WATER-LEVEL	
SALINITY	
YIELD	

Site Details [\(top\)](#)

REGION	80 - MACQUARIE-WESTERN
RIVER-BASIN	421 - MACQUARIE RIVER
AREA-DISTRICT	
CMA-MAP	8633-S
GRID-ZONE	55/3
SCALE	1:50,000
ELEVATION	
ELEVATION-SOURCE	(Unknown)
NORTHING	6410393.00
EASTING	660381.00
LATITUDE	32 25' 55"

LONGITUDE 148 42' 21"
 GS-MAP 0050C2
 AMG-ZONE 55
 COORD-SOURCE GD.,ACC.MAP
 REMARK

Form-A [\(top\)](#)

COUNTY GORDON
 PARISH TERRABELLA
 PORTION-LOT-DP 13

Licensed [\(top\)](#)

COUNTY GORDON
 PARISH TERRABELLA
 PORTION-LOT-DP 13

Construction [\(top\)](#)

Negative depths indicate Above Ground Level;H-Hole;P-Pipe;OD-Outside Diameter;
ID-Inside Diameter;C-Cemented;SL-Slot Length;A-Aperture;GS-Grain Size;Q-Quantity

HOLE- NO	PIPE- NO	COMPONENT- CODE	COMPONENT- TYPE	DEPTH-FROM (metres)	DEPTH-TO (metres)	OD (mm)	ID (mm)	INTERVAL	DETAIL
1	1	Casing	Threaded Steel	-0.30	15.20	152			Suspended in Clamps
1	1	Opening	Screen	15.10	15.70	102		1	SL: 0mm; A: 3.18mm

Water Bearing Zones [\(top\)](#)

FROM- DEPTH (metres)	TO-DEPTH (metres)	THICKNESS (metres)	ROCK-CAT- DESC	S- W- L	D- D- L	YIELD	TEST-HOLE- DEPTH (metres)	DURATION	SALINITY
13.70	16.10	2.40	Unconsolidated	9.10		2.02			(Unknown)

Drillers Log [\(top\)](#)

FROM	TO	THICKNESS	DESC	GEO-MATERIAL	COMMENT
0.00	7.01	7.01	Topsoil Clay		
7.01	9.14	2.13	Clay Gravel		
9.14	9.75	0.61	Clay Sandy Moist		
9.75	10.36	0.61	Sand Wet		
10.36	10.67	0.31	Gravel Sand		

5/17/12			Feature info
10.67	11.28	0.61	Sand White Gravel
11.28	12.80	1.52	Sand Some Gravel
12.80	13.72	0.92	Clay
13.72	16.15	2.43	Gravel Clean Water Supply
16.15	17.07	0.92	Clay Rock

Warning To Clients: This raw data has been supplied to the Department of Infrastructure, Planning and Natural Resources (DIPNR) by drillers, licensees and other sources. The DIPNR does not verify the accuracy of this data. The data is presented for use by you at your own risk. You should consider verifying this data before relying on it. Professional hydrogeological advice should be sought in interpreting and using this data.

Groundwater Works Summary

For information on the meaning of fields please see [Glossary](#)
Document Generated on Thursday, May 17, 2012

Print Report

[Works Details](#) [Site Details](#) [Form A](#) [Licensed](#) [Construction](#) [Water Bearing Zones](#) [Drillers Log](#)

Work Requested -- GW015008

Works Details [\(top\)](#)

GROUNDWATER NUMBER	GW015008
LIC-NUM	80BL010123
AUTHORISED-PURPOSES	IRRIGATION STOCK
INTENDED-PURPOSES	IRRIGATION
WORK-TYPE	Well
WORK-STATUS	(Unknown)
CONSTRUCTION-METHOD	(Unknown)
OWNER-TYPE	Private
COMMENCE-DATE	
COMPLETION-DATE	1959-10-01
FINAL-DEPTH (metres)	15.20
DRILLED-DEPTH (metres)	15.20
CONTRACTOR-NAME	
DRILLER-NAME	
PROPERTY	RAYMOND HILL
GWMA	-
GW-ZONE	-
STANDING-WATER-LEVEL	
SALINITY	
YIELD	

Site Details [\(top\)](#)

REGION	80 - MACQUARIE-WESTERN
RIVER-BASIN	421 - MACQUARIE RIVER
AREA-DISTRICT	
CMA-MAP	8633-S
GRID-ZONE	55/3
SCALE	1:50,000
ELEVATION	
ELEVATION-SOURCE	(Unknown)
NORTHING	6416827.00
EASTING	652746.00
LATITUDE	32 22' 30"

LONGITUDE148 37' 25"

GS-MAP0050C2

AMG-ZONE55

COORD-SOURCEGD.,ACC.MAP

REMARK

Form-A [\(top\)](#)

COUNTYGORDON

PARISHWHYLANDRA

PORTION-LOT-DP12

Licensed [\(top\)](#)

COUNTYGORDON

PARISHWHYLANDRA

PORTION-LOT-DP3 22685

Construction [\(top\)](#)

Negative depths indicate Above Ground Level;H-Hole;P-Pipe;OD-Outside Diameter;
ID-Inside Diameter;C-Cemented;SL-Slot Length;A-Aperture;GS-Grain Size;Q-Quantity

HOLE- NO	PIPE- NO	COMPONENT- CODE	COMPONENT- TYPE	DEPTH-FROM (metres)	DEPTH-TO (metres)	OD (mm)	ID (mm)	INTERVAL	DETAIL
1	1	Casing	Concrete Cylinder	-0.60	-0.60	914			(Unknown)

Water Bearing Zones [\(top\)](#)

FROM- DEPTH (metres)	TO-DEPTH (metres)	THICKNESS (metres)	ROCK-CAT- DESC	S- W- L	D- D- L	YIELD	TEST-HOLE- DEPTH (metres)	DURATION	SALINITY
7.60	15.20	7.60	Unconsolidated	7.60		5.68			501-1000 ppm

Drillers Log [\(top\)](#)

FROM	TO	THICKNESS	DESC	GEO-MATERIAL	COMMENT
0.00	7.62	7.62	Loam Sandy		
7.62	9.75	2.13	Sand Coarse	Water Supply	
9.75	15.24	5.49	Gravel Sand	Water Supply	

Warning To Clients: This raw data has been supplied to the Department of Infrastructure, Planning and Natural Resources (DIPNR) by drillers, licensees and other sources. The DIPNR does not verify the accuracy of this data. The data is presented for

use by you at your own risk. You should consider verifying this data before relying on it. Professional hydrogeological advice should be sought in interpreting and using this data.

Groundwater Works Summary

For information on the meaning of fields please see [Glossary](#)

Document Generated on Thursday, May 17, 2012

[Print Report](#)

[Works Details](#) [Site Details](#) [Form A](#) [Licensed](#) [Construction](#) [Water Bearing Zones](#) [Drillers Log](#)

Work Requested -- GW019429

Works Details [\(top\)](#)

GROUNDWATER NUMBER	GW019429
LIC-NUM	80WA 706312
AUTHORISED-PURPOSES	DOMESTIC STOCK
INTENDED-PURPOSES	DOMESTIC STOCK
WORK-TYPE	Well
WORK-STATUS	(Unknown)
CONSTRUCTION-METHOD	(Unknown)
OWNER-TYPE	Private
COMMENCE-DATE	
COMPLETION-DATE	
FINAL-DEPTH (metres)	13.70
DRILLED-DEPTH (metres)	0.00
CONTRACTOR-NAME	
DRILLER-NAME	
PROPERTY	BENALONG
GWMA	009 - UPPER MACQUARIE (U/S NARROMINE)
GW-ZONE	001 - BURRENDONG DAM TO BENOLONG (UPSTREAM OF DUBBO)
STANDING-WATER-LEVEL	
SALINITY	
YIELD	

Site Details [\(top\)](#)

REGION	80 - MACQUARIE-WESTERN
RIVER-BASIN	421 - MACQUARIE RIVER
AREA-DISTRICT	
CMA-MAP	8633-S
GRID-ZONE	55/3
SCALE	1:50,000
ELEVATION	
ELEVATION-SOURCE	(Unknown)
NORTHING	6414060.00
EASTING	654377.00
LATITUDE	32 23' 59"

LONGITUDE148 38' 29"

GS-MAP0050C2

AMG-ZONE55

COORD-SOURCEGD.,ACC.MAP

REMARK

Form-A [\(top\)](#)

COUNTYGORDON

PARISHBENOLONG

PORTION-LOT-DP7

Licensed [\(top\)](#)

COUNTYGORDON

PARISHBENOLONG

PORTION-LOT-DP1 1131537

Construction [\(top\)](#)

Negative depths indicate Above Ground Level;H-Hole;P-Pipe;OD-Outside Diameter;
ID-Inside Diameter;C-Cemented;SL-Slot Length;A-Aperture;GS-Grain Size;Q-Quantity

HOLE- NO	PIPE- NO	COMPONENT- CODE	COMPONENT- TYPE	DEPTH-FROM (metres)	DEPTH-TO (metres)	OD (mm)	ID (mm)	INTERVAL	DETAIL
1	1	Casing	Brick	-0.60	-0.60	1219			(Unknown)

Water Bearing Zones [\(top\)](#)

no details

Drillers Log [\(top\)](#)

no details

Warning To Clients: This raw data has been supplied to the Department of Infrastructure, Planning and Natural Resources (DIPNR) by drillers, licensees and other sources. The DIPNR does not verify the accuracy of this data. The data is presented for use by you at your own risk. You should consider verifying this data before relying on it. Professional hydrogeological advice should be sought in interpreting and using this data.

Groundwater Works Summary

For information on the meaning of fields please see [Glossary](#)
Document Generated on Thursday, May 17, 2012

Print Report

[Works Details](#) [Site Details](#) [Form A](#) [Licensed](#) [Construction](#) [Water Bearing Zones](#) [Drillers Log](#)

Work Requested -- GW020380

Works Details [\(top\)](#)

GROUNDWATER NUMBER	GW020380
LIC-NUM	80BL013386
AUTHORISED-PURPOSES	STOCK
INTENDED-PURPOSES	STOCK
WORK-TYPE	Bore
WORK-STATUS	(Unknown)
CONSTRUCTION-METHOD	(Unknown)
OWNER-TYPE	Private
COMMENCE-DATE	
COMPLETION-DATE	1941-01-01
FINAL-DEPTH (metres)	19.50
DRILLED-DEPTH (metres)	19.50
CONTRACTOR-NAME	
DRILLER-NAME	
PROPERTY	MYRTLEDALE
GWMA	-
GW-ZONE	-
STANDING-WATER-LEVEL	
SALINITY	
YIELD	

Site Details [\(top\)](#)

REGION	80 - MACQUARIE-WESTERN
RIVER-BASIN	421 - MACQUARIE RIVER
AREA-DISTRICT	
CMA-MAP	8633-S
GRID-ZONE	55/3
SCALE	1:50,000
ELEVATION	
ELEVATION-SOURCE	(Unknown)
NORTHING	6407224.00
EASTING	662055.00
LATITUDE	32 27' 37"

LONGITUDE 148 43' 27"
 GS-MAP 0050C2
 AMG-ZONE 55
 COORD-SOURCE GD.,ACC.MAP
 REMARK

Form-A [\(top\)](#)

COUNTY GORDON
 PARISH BENOLONG
 PORTION-LOT-DP 36

Licensed [\(top\)](#)

COUNTY GORDON
 PARISH BENOLONG
 PORTION-LOT-DP 36

Construction [\(top\)](#)

Negative depths indicate Above Ground Level;H-Hole;P-Pipe;OD-Outside Diameter;
ID-Inside Diameter;C-Cemented;SL-Slot Length;A-Aperture;GS-Grain Size;Q-Quantity

HOLE- NO	PIPE- NO	COMPONENT- CODE	COMPONENT- TYPE	DEPTH-FROM (metres)	DEPTH-TO (metres)	OD (mm)	ID (mm)	INTERVAL	DETAIL
1	1	Casing	Threaded Steel	-0.80	19.30	152			Seated

Water Bearing Zones [\(top\)](#)

FROM- DEPTH (metres)	TO-DEPTH (metres)	THICKNESS (metres)	ROCK-CAT- DESC	S- W-L	D- D- L	YIELD	TEST-HOLE- DEPTH (metres)	DURATION	SALINITY
10.40	16.50	6.10	Unconsolidated	10.40		0.88			(Unknown)

Drillers Log [\(top\)](#)

FROM	TO	THICKNESS	DESC	GEO-MATERIAL	COMMENT
0.00	10.36	10.36	Loam		
10.36	16.46	6.10	Sand Drift Water Bearing	Water Supply	
16.46	19.51	3.05	Sand Drift		

Warning To Clients: This raw data has been supplied to the Department of Infrastructure, Planning and Natural Resources (DIPNR) by drillers, licensees and other sources. The DIPNR does not verify the accuracy of this data. The data is presented for use by you at your own risk. You should consider verifying this data before relying on it. Professional hydrogeological advice should be sought in interpreting and using this data.

Groundwater Works Summary

For information on the meaning of fields please see [Glossary](#)

Document Generated on Thursday, May 17, 2012

[Print Report](#)

[Works Details](#) [Site Details](#) [Form A](#) [Licensed](#) [Construction](#) [Water Bearing Zones](#) [Drillers Log](#)

Work Requested -- GW021320

Works Details [\(top\)](#)

GROUNDWATER NUMBER	GW021320
LIC-NUM	80BL017907
AUTHORISED-PURPOSES	IRRIGATION
INTENDED-PURPOSES	IRRIGATION
WORK-TYPE	Bore
WORK-STATUS	(Unknown)
CONSTRUCTION-METHOD	Cable Tool
OWNER-TYPE	Private
COMMENCE-DATE	
COMPLETION-DATE	1966-07-01
FINAL-DEPTH (metres)	46.60
DRILLED-DEPTH (metres)	50.30
CONTRACTOR-NAME	
DRILLER-NAME	
PROPERTY	BUCKHOBLE
GWMA	009 - UPPER MACQUARIE (U/S NARROMINE)
GW-ZONE	001 - BURRENDONG DAM TO BENOLONG (UPSTREAM OF DUBBO)
STANDING-WATER-LEVEL	
SALINITY	
YIELD	

Site Details [\(top\)](#)

REGION	80 - MACQUARIE-WESTERN
RIVER-BASIN	421 - MACQUARIE RIVER
AREA-DISTRICT	
CMA-MAP	8633-S
GRID-ZONE	55/3
SCALE	1:50,000
ELEVATION	
ELEVATION-SOURCE	(Unknown)
NORTHING	6415225.00
EASTING	656747.00
LATITUDE	32 23' 20"

LONGITUDE 148 39' 59"
 GS-MAP 0050C2
 AMG-ZONE 55
 COORD-SOURCE GD.,ACC.MAP
 REMARK

Form-A [\(top\)](#)

COUNTY GORDON
 PARISH BENOLONG
 PORTION-LOT-DP 78

Licensed [\(top\)](#)

COUNTY GORDON
 PARISH BENOLONG
 PORTION-LOT-DP 89 41860

Construction [\(top\)](#)

Negative depths indicate Above Ground Level;H-Hole;P-Pipe;OD-Outside Diameter;
 ID-Inside Diameter;C-Cemented;SL-Slot Length;A-Aperture;GS-Grain Size;Q-Quantity

HOLE- NO	PIPE- NO	COMPONENT- CODE	COMPONENT- TYPE	DEPTH- FROM (metres)	DEPTH-TO (metres)	OD (mm)	ID (mm)	INTERVAL	DETAIL
1		Backfill	Backfill	46.60	50.30	203			
1	1	Casing	Threaded Steel	-0.50	37.70	203			(Unknown)
1	1	Casing	Threaded Steel	40.80	43.20	152			(Unknown)
1	1	Opening	Screen	37.60	38.40	152		1	Willscreen; Copper Alloy; SL: 0mm; A: 1.65mm
1	1	Opening	Screen	38.40	40.80	152		2	Willscreen; Copper Alloy; SL: 0mm; A: 2.54mm
1	1	Opening	Screen	43.20	46.40	152		3	Willscreen; Copper Alloy; SL: 0mm; A: 3.96mm

Water Bearing Zones [\(top\)](#)

FROM- DEPTH (metres)	TO-DEPTH (metres)	THICKNESS (metres)	ROCK-CAT- DESC	S- W-L	D- D- L	YIELD	TEST-HOLE- DEPTH (metres)	DURATION	SALINITY
11.90	19.20	7.30	Unconsolidated	10.40					501-1000 ppm
35.70	42.10	6.40	Unconsolidated	8.20					501-1000

43.30 46.30 3.00 Unconsolidated 10.30

ppm
501-1000
ppm

Drillers Log [\(top\)](#)

FROM	TO	THICKNESS	DESC	GEO-MATERIAL	COMMENT
0.00	10.36	10.36	Clay		
10.36	11.89	1.53	Clay Soft Gravel		
11.89	14.63	2.74	Gravel Large Sand		
14.63	19.20	4.57	Gravel Large Dirty Water Supply		
14.63	19.20	4.57	Boulders		
19.20	21.03	1.83	Sand Very Dirty		
21.03	26.82	5.79	Clay Grey Sandy Some Gravel		
26.82	30.78	3.96	Clay Black Silty Some Gravel		
30.78	32.92	2.14	Clay Black Silty		
32.92	35.66	2.74	Clay Black Some Gravel		
35.66	42.06	6.40	Gravel Water Bearing Water Supply		
42.06	43.28	1.22	Sand Gravel		
42.06	43.28	1.22	Clay		
43.28	46.33	3.05	Gravel Sand Water Supply		
46.33	48.46	2.13	Sand Gravel		
46.33	48.46	2.13	Clay		
48.46	49.99	1.53	Clay Gravel		
49.99	50.29	0.30	Shale		

Warning To Clients: This raw data has been supplied to the Department of Infrastructure, Planning and Natural Resources (DIPNR) by drillers, licensees and other sources. The DIPNR does not verify the accuracy of this data. The data is presented for use by you at your own risk. You should consider verifying this data before relying on it. Professional hydrogeological advice should be sought in interpreting and using this data.

Groundwater Works Summary

For information on the meaning of fields please see [Glossary](#)
Document Generated on Thursday, May 17, 2012

Print Report

[Works Details](#) [Site Details](#) [Form A](#) [Licensed](#) [Construction](#) [Water Bearing Zones](#) [Drillers Log](#)

Work Requested -- GW021347

Works Details [\(top\)](#)

GROUNDWATER NUMBER GW021347
LIC-NUM
AUTHORISED-PURPOSES
INTENDED-PURPOSES TOWN WATER SUPPLY
WORK-TYPE Bore
WORK-STATUS Supply Obtained
CONSTRUCTION-METHOD Cable Tool
OWNER-TYPE Local Govt
COMMENCE-DATE
COMPLETION-DATE 1966-08-01
FINAL-DEPTH (metres) 32.10
DRILLED-DEPTH (metres) 53.00
CONTRACTOR-NAME
DRILLER-NAME
PROPERTY
GWMA
GW-ZONE
STANDING-WATER-LEVEL
SALINITY
YIELD

Site Details [\(top\)](#)

REGION 80 - MACQUARIE-WESTERN
RIVER-BASIN 421 - MACQUARIE RIVER
AREA-DISTRICT
CMA-MAP 8633-S
GRID-ZONE 55/3
SCALE 1:50,000
ELEVATION
ELEVATION-SOURCE (Unknown)
NORTHING 6413631.00
EASTING 660120.00
LATITUDE 32 24' 10"

LONGITUDE148 42' 9"

GS-MAP0050C2

AMG-ZONE55

COORD-SOURCEGD.,ACC.MAP

REMARK

Form-A [\(top\)](#)

COUNTYLINCOLN

PARISHMURRUMBIDGERIE

PORTION-LOT-DP 2

Licensed [\(top\)](#)

no details

Construction [\(top\)](#)

Negative depths indicate Above Ground Level;H-Hole;P-Pipe;OD-Outside Diameter;
ID-Inside Diameter;C-Cemented;SL-Slot Length;A-Aperture;GS-Grain Size;Q-Quantity

HOLE- NO	PIPE- NO	COMPONENT- CODE	COMPONENT- TYPE	DEPTH-FROM (metres)	DEPTH-TO (metres)	OD (mm)	ID (mm)	INTERVAL	DETAIL
1		Backfill	Backfill	32.10	53.00	203			
1	1	Casing	Threaded Steel	-0.40	24.00	203			(Unknown)
1	1	Casing	Threaded Steel	27.20	30.30	152			(Unknown)
1	1	Opening	Screen	24.00	24.80	152	1		Willscreen; SL: 0mm; A: 1.65mm
1	1	Opening	Screen	24.80	27.20	152	2		Willscreen; SL: 0mm; A: 2.54mm
1	1	Opening	Screen	30.30	31.90	152	3		Willscreen; SL: 0mm; A: 3.96mm

Water Bearing Zones [\(top\)](#)

FROM- DEPTH (metres)	TO-DEPTH (metres)	THICKNESS (metres)	ROCK-CAT- DESC	S- W-L	D- D- L	YIELD	TEST-HOLE- DEPTH (metres)	DURATION	SALINITY
22.60	27.50	4.90	Unconsolidated	13.40					0-500 ppm
30.50	32.30	1.80	Unconsolidated	11.40		17.58			0-500 ppm

Drillers Log [\(top\)](#)

FROM	TO	THICKNESS	DESC	GEO-MATERIAL	COMMENT
0.00	8.23	8.23	Clay Sandy		
8.23	16.15	7.92	Gravel Boulder		
16.15	19.20	3.05	Clay Sandy		

19.20	22.25	3.05	Clay Sandy
22.25	27.43	5.18	Gravel Water Bearing Water Supply
22.25	27.43	5.18	Sand
27.43	30.48	3.05	Gravel Some Clay
30.48	32.31	1.83	Gravel Water Bearing Water Supply
30.48	32.31	1.83	Sand
32.31	34.75	2.44	Clay Grey Very Sandy
34.75	48.16	13.41	Clay Gravel
48.16	49.07	0.91	Clay Sandy
49.07	51.21	2.14	Clay Gravel
51.21	53.04	1.83	Shale Black Hard Bands

Warning To Clients: This raw data has been supplied to the Department of Infrastructure, Planning and Natural Resources (DIPNR) by drillers, licensees and other sources. The DIPNR does not verify the accuracy of this data. The data is presented for use by you at your own risk. You should consider verifying this data before relying on it. Professional hydrogeological advice should be sought in interpreting and using this data.

Groundwater Works Summary

For information on the meaning of fields please see [Glossary](#)
Document Generated on Thursday, May 17, 2012

Print Report

[Works Details](#) [Site Details](#) [Form A](#) [Licensed](#) [Construction](#) [Water Bearing Zones](#) [Drillers Log](#)

Work Requested -- GW021396

Works Details [\(top\)](#)

GROUNDWATER NUMBER GW021396

LIC-NUM

AUTHORISED-PURPOSES

INTENDED-PURPOSES IRRIGATION

WORK-TYPE Bore

WORK-STATUS (Unknown)

CONSTRUCTION-METHOD Cable Tool

OWNER-TYPE Private

COMMENCE-DATE

COMPLETION-DATE 1967-03-01

FINAL-DEPTH (metres) 85.30

DRILLED-DEPTH (metres) 85.30

CONTRACTOR-NAME

DRILLER-NAME

PROPERTY

GWMA

GW-ZONE

STANDING-WATER-LEVEL

SALINITY

YIELD

Site Details [\(top\)](#)

REGION 80 - MACQUARIE-WESTERN

RIVER-BASIN 421 - MACQUARIE RIVER

AREA-DISTRICT

CMA-MAP 8633-S

GRID-ZONE 55/3

SCALE 1:50,000

ELEVATION

ELEVATION-SOURCE (Unknown)

NORTHING 6412229.00

EASTING 657223.00

LATITUDE 32 24' 57"

LONGITUDE 148 40' 19"
 GS-MAP 0050C2
 AMG-ZONE 55
 COORD-SOURCE GD.,ACC.MAP
 REMARK

Form-A [\(top\)](#)

COUNTY GORDON
 PARISH BENOLONG
 PORTION-LOT-DP 82

Licensed [\(top\)](#)

no details

Water Bearing Zones [\(top\)](#)

FROM-DEPTH (metres)	TO-DEPTH (metres)	THICKNESS (metres)	ROCK-CAT-DESC	S-W-L	D-D-L	YIELD	TEST-HOLE-DEPTH (metres)	DURATION	SALINITY
20.40	25.30	4.90	Unconsolidated						7001-10000 ppm

Drillers Log [\(top\)](#)

FROM	TO	THICKNESS	DESC	GEO-MATERIAL	COMMENT
0.00	3.35	3.35	Clay Red Stoney		
3.35	3.81	0.46	Sand		
3.81	4.57	0.76	Clay Red		
4.57	9.14	4.57	Clay Red Sticky		
4.57	9.14	4.57	Rock Bands		
9.14	18.29	9.15	Clay Red Sandy Sticky		
18.29	20.42	2.13	Clay Red Gravel Fine		
20.42	25.30	4.88	Clay Very Sandy Very Hard		
20.42	25.30	4.88	Salt Water Bearing		
25.30	28.35	3.05	Clay Dark Grey Very Hard Sandy		
25.30	28.35	3.05	Sand Rock Bands		
28.35	30.78	2.43	Clay Grey Hard Sandy		
28.35	30.78	2.43	Rock Bands		
30.78	36.88	6.10	Clay Light Grey Sandy		
36.88	43.59	6.71	Clay Grey Sandy		
43.59	44.50	0.91	Shale Dark Grey		
44.50	47.24	2.74	Shale Grey Rock		
47.24	50.90	3.66	Shale Dark Grey Sandy		

50.90	55.78	4.88	Shale Light Grey Very Hard Sandy
55.78	56.69	0.91	Shale Light Grey Sandy
56.69	60.96	4.27	Shale Light Grey Very Sandy
60.96	64.01	3.05	Shale Dark Grey
64.01	71.02	7.01	Shale Light Grey
71.02	78.64	7.62	Shale Red Green Sandy
78.64	80.16	1.52	Shale Light Green
80.16	83.21	3.05	Shale Dark Green Red
83.21	85.34	2.13	Shale Red Green Rock

Warning To Clients: This raw data has been supplied to the Department of Infrastructure, Planning and Natural Resources (DIPNR) by drillers, licensees and other sources. The DIPNR does not verify the accuracy of this data. The data is presented for use by you at your own risk. You should consider verifying this data before relying on it. Professional hydrogeological advice should be sought in interpreting and using this data.

Groundwater Works Summary

For information on the meaning of fields please see [Glossary](#)
Document Generated on Thursday, May 17, 2012

Print Report

[Works Details](#) [Site Details](#) [Form A](#) [Licensed](#) [Construction](#) [Water Bearing Zones](#) [Drillers Log](#)

Work Requested -- GW021420

Works Details [\(top\)](#)

GROUNDWATER NUMBER GW021420
LIC-NUM
AUTHORISED-PURPOSES
INTENDED-PURPOSES IRRIGATION
WORK-TYPE Bore
WORK-STATUS (Unknown)
CONSTRUCTION-METHOD Cable Tool
OWNER-TYPE Private
COMMENCE-DATE
COMPLETION-DATE 1967-05-01
FINAL-DEPTH (metres) 52.10
DRILLED-DEPTH (metres) 52.10
CONTRACTOR-NAME
DRILLER-NAME
PROPERTY
GWMA
GW-ZONE
STANDING-WATER-LEVEL
SALINITY
YIELD

Site Details [\(top\)](#)

REGION 80 - MACQUARIE-WESTERN
RIVER-BASIN 421 - MACQUARIE RIVER
AREA-DISTRICT
CMA-MAP 8633-S
GRID-ZONE 55/3
SCALE 1:50,000
ELEVATION
ELEVATION-SOURCE (Unknown)
NORTHING 6414730.00
EASTING 654884.00
LATITUDE 32 23' 37"

LONGITUDE148 38' 48"

GS-MAP0050C2

AMG-ZONE55

COORD-SOURCEGD.,ACC.MAP

REMARK

Form-A [\(top\)](#)

COUNTYGORDON

PARISHBENOLONG

PORTION-LOT-DP9

Licensed [\(top\)](#)

no details

Construction [\(top\)](#)

Negative depths indicate Above Ground Level;H-Hole;P-Pipe;OD-Outside Diameter;
ID-Inside Diameter;C-Cemented;SL-Slot Length;A-Aperture;GS-Grain Size;Q-Quantity

HOLE- NO	PIPE- NO	COMPONENT- CODE	COMPONENT- TYPE	DEPTH-FROM (metres)	DEPTH-TO (metres)	OD (mm)	ID (mm)	INTERVAL	DETAIL
1	1	Casing	Threaded Steel	46.60	52.10	203			(Unknown)

Water Bearing Zones [\(top\)](#)

FROM- DEPTH (metres)	TO-DEPTH (metres)	THICKNESS (metres)	ROCK-CAT- DESC	S- W- L	D- D- L	YIELD	TEST-HOLE- DEPTH (metres)	DURATION	SALINITY
8.60	17.10	8.50	Unconsolidated						(Unknown)
19.80	21.90	2.10	Unconsolidated						(Unknown)
26.80	28.90	2.10	Unconsolidated						(Unknown)

Drillers Log [\(top\)](#)

FROM	TO	THICKNESS	DESC	GEO-MATERIAL	COMMENT
0.00	9.14	9.14	Sand Gravel		
9.14	17.37	8.23	Stones Large Gravel	Water Bearing	Coarse
17.37	21.34	3.97	Sand	Water Bearing	Coarse Gravel Medium
21.34	28.96	7.62	Gravel Clay	Coarse Sand	Water Bearing Coarse
28.96	32.92	3.96	Clay Dark Grey		Very Hard
32.92	35.97	3.05	Clay Dark Grey		Sandy
35.97	39.62	3.65	Clay Dark Grey		Very Hard
39.62	49.07	9.45	Clay Light Grey		Sandy
49.07	52.12	3.05	Gravel Medium-coarse		

Warning To Clients: This raw data has been supplied to the Department of Infrastructure, Planning and Natural Resources (DIPNR) by drillers, licensees and other sources. The DIPNR does not verify the accuracy of this data. The data is presented for use by you at your own risk. You should consider verifying this data before relying on it. Professional hydrogeological advice should be sought in interpreting and using this data.

Groundwater Works Summary

For information on the meaning of fields please see [Glossary](#)
Document Generated on Thursday, May 17, 2012

Print Report

[Works Details](#) [Site Details](#) [Form A](#) [Licensed](#) [Construction](#) [Water Bearing Zones](#) [Drillers Log](#)

Work Requested -- GW021466

Works Details [\(top\)](#)

GROUNDWATER NUMBER GW021466

LIC-NUM

AUTHORISED-PURPOSES

INTENDED-PURPOSES IRRIGATION

WORK-TYPE Bore

WORK-STATUS (Unknown)

CONSTRUCTION-METHOD Cable Tool

OWNER-TYPE Private

COMMENCE-DATE

COMPLETION-DATE 1967-06-01

FINAL-DEPTH (metres) 0.00

DRILLED-DEPTH (metres) 39.00

CONTRACTOR-NAME

DRILLER-NAME

PROPERTY

GWMA

GW-ZONE

STANDING-WATER-LEVEL

SALINITY

YIELD

Site Details [\(top\)](#)

REGION 80 - MACQUARIE-WESTERN

RIVER-BASIN 421 - MACQUARIE RIVER

AREA-DISTRICT

CMA-MAP 8633-S

GRID-ZONE 55/3

SCALE 1:50,000

ELEVATION

ELEVATION-SOURCE (Unknown)

NORTHING 6415302.00

EASTING 655729.00

LATITUDE 32 23' 18"

LONGITUDE148 39' 20"

GS-MAP0050C2

AMG-ZONE55

COORD-SOURCEGD.,ACC.MAP

REMARK

Form-A [\(top\)](#)

COUNTYGORDON

PARISHBENOLONG

PORTION-LOT-DP10

Licensed [\(top\)](#)

no details

Construction [\(top\)](#)

Negative depths indicate Above Ground Level;H-Hole;P-Pipe;OD-Outside Diameter;
ID-Inside Diameter;C-Cemented;SL-Slot Length;A-Aperture;GS-Grain Size;Q-Quantity

HOLE- NO	PIPE- NO	COMPONENT- CODE	COMPONENT- TYPE	DEPTH-FROM (metr es)	DEPTH-TO (metr es)	OD (mm)	ID (mm)	INTERVAL	DETAIL
1		Backfill	Backfill	0.00	39.00	203			

Water Bearing Zones [\(top\)](#)

FROM- DEPTH (metr es)	TO-DEPTH (metr es)	THICKNESS (metr es)	ROCK-CAT- DESC	S- W-L	D- D- L	YIELD	TEST-HOLE- DEPTH (metr es)	DURATION	SALINITY
11.30	15.30	4.00	Unconsolidated	9.70		0.13			501-1000 ppm
21.60	23.10	1.50	Unconsolidated	10.20		0.25			0-500 ppm

Drillers Log [\(top\)](#)

FROM	TO	THICKNESS	DESC	GEO-MATERIAL	COMMENT
0.00	1.52	1.52	Driller		
1.52	11.28	9.76	Clay Sandy		
11.28	12.50	1.22	Sand Gravel Fine	Water Supply	
12.50	18.29	5.79	Gravel Boulder	Water Supply	
18.29	21.64	3.35	Gravel Clay		
21.64	23.16	1.52	Gravel Sand Medium	Water Supply	
23.16	26.21	3.05	Clay Reddish		
26.21	30.48	4.27	Gravel Medium		
26.21	30.48	4.27	Clay Yellow		

30.48	34.14	3.66	Gravel Fine-medium
30.48	34.14	3.66	Sand Yellow
34.14	35.66	1.52	Clay Grey Sandy
35.66	37.80	2.14	Gravel Fine
35.66	37.80	2.14	Sand Coarse
37.80	39.01	1.21	Shale Hard Solid

Warning To Clients: This raw data has been supplied to the Department of Infrastructure, Planning and Natural Resources (DIPNR) by drillers, licensees and other sources. The DIPNR does not verify the accuracy of this data. The data is presented for use by you at your own risk. You should consider verifying this data before relying on it. Professional hydrogeological advice should be sought in interpreting and using this data.

Groundwater Works Summary

For information on the meaning of fields please see [Glossary](#)

Document Generated on Thursday, May 17, 2012

[Print Report](#)

[Works Details](#) [Site Details](#) [Form A](#) [Licensed](#) [Construction](#) [Water Bearing Zones](#) [Drillers Log](#)

Work Requested -- GW021468

Works Details [\(top\)](#)

GROUNDWATER NUMBER	GW021468
LIC-NUM	80BL134021
AUTHORISED-PURPOSES	IRRIGATION
INTENDED-PURPOSES	IRRIGATION
WORK-TYPE	Bore
WORK-STATUS	(Unknown)
CONSTRUCTION-METHOD	Cable Tool
OWNER-TYPE	Private
COMMENCE-DATE	
COMPLETION-DATE	1967-07-01
FINAL-DEPTH (metres)	47.20
DRILLED-DEPTH (metres)	52.40
CONTRACTOR-NAME	
DRILLER-NAME	
PROPERTY	BENOLONG
GWMA	009 - UPPER MACQUARIE (U/S NARROMINE)
GW-ZONE	001 - BURRENDONG DAM TO BENOLONG (UPSTREAM OF DUBBO)
STANDING-WATER-LEVEL	
SALINITY	
YIELD	

Site Details [\(top\)](#)

REGION	80 - MACQUARIE-WESTERN
RIVER-BASIN	421 - MACQUARIE RIVER
AREA-DISTRICT	
CMA-MAP	8633-S
GRID-ZONE	55/3
SCALE	1:50,000
ELEVATION	
ELEVATION-SOURCE	(Unknown)
NORTHING	6414934.00
EASTING	655645.00
LATITUDE	32 23' 30"

LONGITUDE 148 39' 17"
 GS-MAP 0050C2
 AMG-ZONE 55
 COORD-SOURCE GD.,ACC.MAP
 REMARK

Form-A [\(top\)](#)

COUNTY GORDON
 PARISH BENOLONG
 PORTION-LOT-DP 10

Licensed [\(top\)](#)

COUNTY GORDON
 PARISH BENOLONG
 PORTION-LOT-DP 1 1131537

Construction [\(top\)](#)

Negative depths indicate Above Ground Level;H-Hole;P-Pipe;OD-Outside Diameter;
ID-Inside Diameter;C-Cemented;SL-Slot Length;A-Aperture;GS-Grain Size;Q-Quantity

HOLE- NO	PIPE- NO	COMPONENT- CODE	COMPONENT- TYPE	DEPTH-FROM (metres)	DEPTH-TO (metres)	OD (mm)	ID (mm)	INTERVAL	DETAIL
1		Backfill	Backfill	47.20	53.30	0			
1	1	Casing	Threaded Steel	-1.20	34.20	203			Suspended in Clamps
1	1	Casing	Threaded Steel	38.10	44.00	152			(Unknown)
1	1	Opening	Screen	34.10	34.90	152	1		Willscreen; SL: 0mm; A: 1.65mm
1	1	Opening	Screen	34.90	38.10	152	2		Willscreen; SL: 0mm; A: 2.54mm
1	1	Opening	Screen	44.00	45.60	152	3		Willscreen; SL: 0mm; A: 1.65mm
1	1	Opening	Screen	45.60	47.20	152	4		Willscreen; SL: 0mm; A: .25mm

Water Bearing Zones [\(top\)](#)

FROM- DEPTH (metres)	TO-DEPTH (metres)	THICKNESS (metres)	ROCK-CAT- DESC	S- W-L	D- D- L	YIELD	TEST-HOLE- DEPTH (metres)	DURATION	SALINITY
10.70	12.50	1.80	Unconsolidated	9.00		0.20			501-1000 ppm
32.00	38.10	6.10	Unconsolidated	12.30		0.25			0-500 ppm 501-1000

43.00 46.70 3.70 Unconsolidated 9.40 2.53 ppm

Drillers Log [\(top\)](#)

FROM	TO	THICKNESS	DESC	GEO-MATERIAL	COMMENT
0.00	2.13	2.13	Topsoil		
2.13	10.67	8.54	Clay Yellow Sandy		
10.67	12.50	1.83	Sand Black Gravel Clay Water Supply		
12.50	15.24	2.74	Sand Large Gravel Coarse		
15.24	24.08	8.84	Gravel Sand		
24.08	25.60	1.52	Clay White Sandy		
25.60	26.52	0.92	Clay Black White		
26.52	27.43	0.91	Sand White		
27.43	28.65	1.22	Sand Gravel		
27.43	28.65	1.22	Clay Yellow		
28.65	32.00	3.35	Sand Fine		
28.65	32.00	3.35	Gravel Medium		
28.65	32.00	3.35	Clay Yellow		
32.00	38.10	6.10	Sand Gravel Water Supply		
38.10	39.93	1.83	Sand Gravel		
38.10	39.93	1.83	Clay Yellow		
39.93	40.23	0.30	Gravel Medium		
39.93	40.23	0.30	Clay Yellow		
40.23	42.98	2.75	Clay White Sandy		
42.98	45.42	2.44	Sand Gravel Fine Water Supply		
45.42	49.38	3.96	Sand Fine-coarse		
45.42	49.38	3.96	Clay White		
49.38	52.43	3.05	Shale Light Grey		

Warning To Clients: This raw data has been supplied to the Department of Infrastructure, Planning and Natural Resources (DIPNR) by drillers, licensees and other sources. The DIPNR does not verify the accuracy of this data. The data is presented for use by you at your own risk. You should consider verifying this data before relying on it. Professional hydrogeological advice should be sought in interpreting and using this data.

Groundwater Works Summary

For information on the meaning of fields please see [Glossary](#)

Document Generated on Thursday, May 17, 2012

[Print Report](#)

[Works Details](#) [Site Details](#) [Form A](#) [Licensed](#) [Construction](#) [Water Bearing Zones](#) [Drillers Log](#)

Work Requested -- GW022111

Works Details [\(top\)](#)

GROUNDWATER NUMBER	GW022111
LIC-NUM	80WA 709336
AUTHORISED-PURPOSES	STOCK
INTENDED-PURPOSES	STOCK
WORK-TYPE	Bore open thru rock
WORK-STATUS	(Unknown)
CONSTRUCTION-METHOD	(Unknown)
OWNER-TYPE	Private
COMMENCE-DATE	
COMPLETION-DATE	1964-10-01
FINAL-DEPTH (metres)	37.80
DRILLED-DEPTH (metres)	37.80
CONTRACTOR-NAME	
DRILLER-NAME	
PROPERTY	GIL-GAL
GWMA	-
GW-ZONE	-
STANDING-WATER-LEVEL	
SALINITY	
YIELD	

Site Details [\(top\)](#)

REGION	80 - MACQUARIE-WESTERN
RIVER-BASIN	421 - MACQUARIE RIVER
AREA-DISTRICT	
CMA-MAP	8633-S
GRID-ZONE	55/3
SCALE	1:50,000
ELEVATION	
ELEVATION-SOURCE	(Unknown)
NORTHING	6403250.00
EASTING	662069.00
LATITUDE	32 29' 46"

LONGITUDE 148 43' 30"
 GS-MAP 0050C2
 AMG-ZONE 55
 COORD-SOURCE GD.,ACC.MAP
 REMARK

Form-A [\(top\)](#)

COUNTY GORDON
 PARISH TERRABELLA
 PORTION-LOT-DP 115

Licensed [\(top\)](#)

COUNTY GORDON
 PARISH TERRABELLA
 PORTION-LOT-DP 115

Construction [\(top\)](#)

Negative depths indicate Above Ground Level;H-Hole;P-Pipe;OD-Outside Diameter;
ID-Inside Diameter;C-Cemented;SL-Slot Length;A-Aperture;GS-Grain Size;Q-Quantity

HOLE- NO	PIPE- NO	COMPONENT- CODE	COMPONENT- TYPE	DEPTH-FROM (metres)	DEPTH-TO (metres)	OD (mm)	ID (mm)	INTERVAL	DETAIL
1	1	Casing	Threaded Steel	-0.60	16.30	152			Suspended in Clamps

Water Bearing Zones [\(top\)](#)

FROM-DEPTH (metres)	TO-DEPTH (metres)	THICKNESS (metres)	ROCK- CAT-DESC	S- W-L	D- D-L	YIELD	TEST-HOLE- DEPTH (metres)	DURATION	SALINITY
18.60	19.50	0.90	Fractured	4.60		0.44			(Unknown)
21.90	22.80	0.90	Fractured						(Unknown)

Drillers Log [\(top\)](#)

FROM	TO	THICKNESS	DESC	GEO-MATERIAL	COMMENT
0.00	0.91	0.91	Soil Surface		
0.91	10.97	10.06	Clay		
10.97	17.37	6.40	Clay Red Water Supply		
17.37	21.95	4.58	Rock Hard Water Bearing		
21.95	22.86	0.91	Rock Grey Water Bearing		
22.86	37.80	14.94	Rock Grey Hard		

Warning To Clients: This raw data has been supplied to the Department of Infrastructure, Planning and Natural Resources (DIPNR) by drillers, licensees and other sources. The DIPNR does not verify the accuracy of this data. The data is presented for use by you at your own risk. You should consider verifying this data before relying on it. Professional hydrogeological advice should be sought in interpreting and using this data.

Groundwater Works Summary

For information on the meaning of fields please see [Glossary](#)

Document Generated on Thursday, May 17, 2012

[Print Report](#)

[Works Details](#) [Site Details](#) [Form A](#) [Licensed](#) [Construction](#) [Water Bearing Zones](#) [Drillers Log](#)

Work Requested -- GW024584

Works Details [\(top\)](#)

GROUNDWATER NUMBER	GW024584
LIC-NUM	80BL016626
AUTHORISED-PURPOSES	IRRIGATION
INTENDED-PURPOSES	IRRIGATION
WORK-TYPE	Bore
WORK-STATUS	Abandoned Bore
CONSTRUCTION-METHOD	Cable Tool
OWNER-TYPE	Private
COMMENCE-DATE	
COMPLETION-DATE	1968-12-01
FINAL-DEPTH (metres)	36.60
DRILLED-DEPTH (metres)	36.60
CONTRACTOR-NAME	
DRILLER-NAME	
PROPERTY	TERRA BELLA
GWMA	009 - UPPER MACQUARIE (U/S NARROMINE)
GW-ZONE	001 - BURRENDONG DAM TO BENOLONG (UPSTREAM OF DUBBO)
STANDING-WATER-LEVEL	
SALINITY	
YIELD	

Site Details [\(top\)](#)

REGION	80 - MACQUARIE-WESTERN
RIVER-BASIN	421 - MACQUARIE RIVER
AREA-DISTRICT	
CMA-MAP	8633-S
GRID-ZONE	55/3
SCALE	1:50,000
ELEVATION	
ELEVATION-SOURCE	(Unknown)
NORTHING	6411972.00
EASTING	660902.00
LATITUDE	32 25' 4"

LONGITUDE148 42' 40"

GS-MAP0050C2

AMG-ZONE55

COORD-SOURCEPR.,ACC.MAP

REMARK

Form-A [\(top\)](#)

COUNTYGORDON

PARISHTERRABELLA

PORTION-LOT-DP14

Licensed [\(top\)](#)

COUNTYGORDON

PARISHTERRABELLA

PORTION-LOT-DP142 228567

Water Bearing Zones [\(top\)](#)

FROM-DEPTH (metres)	TO-DEPTH (metres)	THICKNESS (metres)	ROCK-CAT-DESC	S-W-L	D-D-L	YIELD	TEST-HOLE-DEPTH (metres)	DURATION	SALINITY
11.60	36.60	25.00	Unconsolidated	11.30					(Unknown)

Drillers Log [\(top\)](#)

FROM	TO	THICKNESS	DESC	GEO-MATERIAL	COMMENT
0.00	11.58	11.58	Loam Alluvial		
11.58	15.24	3.66	Gravel Water Bearing Coarse		
15.24	27.43	12.19	Gravel Fine-medium Clay Silty		
27.43	36.58	9.15	Sand Fine		
36.58	36.59	0.01	Rock Hard Conglomerate		

Warning To Clients: This raw data has been supplied to the Department of Infrastructure, Planning and Natural Resources (DIPNR) by drillers, licensees and other sources. The DIPNR does not verify the accuracy of this data. The data is presented for use by you at your own risk. You should consider verifying this data before relying on it. Professional hydrogeological advice should be sought in interpreting and using this data.

Groundwater Works Summary

For information on the meaning of fields please see [Glossary](#)

Document Generated on Thursday, May 17, 2012

[Print Report](#)

[Works Details](#) [Site Details](#) [Form A](#) [Licensed](#) [Construction](#) [Water Bearing Zones](#) [Drillers Log](#)

Work Requested -- GW025489

Works Details [\(top\)](#)

GROUNDWATER NUMBER	GW025489
LIC-NUM	80WA 709840
AUTHORISED-PURPOSES	STOCK
INTENDED-PURPOSES	STOCK
WORK-TYPE	Bore
WORK-STATUS	(Unknown)
CONSTRUCTION-METHOD	Rotary
OWNER-TYPE	Private
COMMENCE-DATE	
COMPLETION-DATE	1970-03-01
FINAL-DEPTH (metres)	10.70
DRILLED-DEPTH (metres)	10.70
CONTRACTOR-NAME	
DRILLER-NAME	
PROPERTY	GLENWOOD
GWMA	811 - CENTRAL WEST FRACTURED ROCKS
GW-ZONE	-
STANDING-WATER-LEVEL	
SALINITY	
YIELD	

Site Details [\(top\)](#)

REGION	80 - MACQUARIE-WESTERN
RIVER-BASIN	421 - MACQUARIE RIVER
AREA-DISTRICT	
CMA-MAP	8633-S
GRID-ZONE	55/3
SCALE	1:50,000
ELEVATION	
ELEVATION-SOURCE	(Unknown)
NORTHING	6405508.00
EASTING	645368.00
LATITUDE	32 28' 41"

LONGITUDE148 32' 49"

GS-MAP0050C2

AMG-ZONE55

COORD-SOURCEGD.,ACC.MAP

REMARK

Form-A [\(top\)](#)

COUNTYGORDON

PARISHROCHE

PORTION-LOT-DP71

Licensed [\(top\)](#)

COUNTYGORDON

PARISHROCHE

PORTION-LOT-DP71

Construction [\(top\)](#)

Negative depths indicate Above Ground Level;H-Hole;P-Pipe;OD-Outside Diameter;
ID-Inside Diameter;C-Cemented;SL-Slot Length;A-Aperture;GS-Grain Size;Q-Quantity

HOLE- NO	PIPE- NO	COMPONENT- CODE	COMPONENT- TYPE	DEPTH-FROM (metres)	DEPTH-TO (metres)	OD (mm)	ID (mm)	INTERVAL	DETAIL
1	1	Casing	Threaded Steel	-0.80	7.80	152			(Unknown)
1	1	Opening	Screen	8.10	8.90	102		1	Willscreen; SL: 0mm; A: 1.16mm

Water Bearing Zones [\(top\)](#)

FROM- DEPTH (metres)	TO-DEPTH (metres)	THICKNESS (metres)	ROCK-CAT- DESC	S- W- L	D- D- L	YIELD	TEST-HOLE- DEPTH (metres)	DURATION	SALINITY
7.60	8.50	0.90	Unconsolidated	2.70		0.30			1001-3000 ppm

Drillers Log [\(top\)](#)

FROM	TO	THICKNESS	DESC	GEO-MATERIAL	COMMENT
0.00	2.44	2.44	Clay		
2.44	6.10	3.66	Sand Fine		
6.10	8.84	2.74	Sand Water Bearing	Fine-coarse	Water Supply
8.84	10.67	1.83	Clay		

Warning To Clients: This raw data has been supplied to the Department of Infrastructure, Planning and Natural Resources (DIPNR) by drillers, licensees and other sources. The DIPNR does not verify the accuracy of this data. The data is presented for use by you at your own risk. You should consider verifying this data before relying on it. Professional hydrogeological advice should be sought in interpreting and using this data.

Groundwater Works Summary

For information on the meaning of fields please see [Glossary](#)

Document Generated on Thursday, May 17, 2012

[Print Report](#)

[Works Details](#) [Site Details](#) [Form A](#) [Licensed](#) [Construction](#) [Water Bearing Zones](#) [Drillers Log](#)

Work Requested -- GW026642

Works Details [\(top\)](#)

GROUNDWATER NUMBER	GW026642
LIC-NUM	80BL110005
AUTHORISED-PURPOSES	DOMESTIC IRRIGATION STOCK
INTENDED-PURPOSES	IRRIGATION
WORK-TYPE	Bore
WORK-STATUS	(Unknown)
CONSTRUCTION-METHOD	Cable Tool
OWNER-TYPE	Private
COMMENCE-DATE	
COMPLETION-DATE	1966-01-01
FINAL-DEPTH (metres)	36.60
DRILLED-DEPTH (metres)	36.60
CONTRACTOR-NAME	
DRILLER-NAME	
PROPERTY	LITTLE RIVER
GWMA	009 - UPPER MACQUARIE (U/S NARROMINE)
GW-ZONE	001 - BURRENDONG DAM TO BENOLONG (UPSTREAM OF DUBBO)
STANDING-WATER-LEVEL	
SALINITY	
YIELD	

Site Details [\(top\)](#)

REGION	80 - MACQUARIE-WESTERN
RIVER-BASIN	421 - MACQUARIE RIVER
AREA-DISTRICT	
CMA-MAP	8633-S
GRID-ZONE	55/3
SCALE	1:50,000
ELEVATION	
ELEVATION-SOURCE	(Unknown)
NORTHING	6410410.00
EASTING	661218.00
LATITUDE	32 25' 54"

LONGITUDE 148 42' 53"
 GS-MAP 0050C2
 AMG-ZONE 55
 COORD-SOURCE GD.,ACC.MAP
 REMARK

Form-A [\(top\)](#)

COUNTY GORDON
 PARISH TERRABELLA
 PORTION-LOT-DP 13

Licensed [\(top\)](#)

COUNTY GORDON
 PARISH TERRABELLA
 PORTION-LOT-DP 13 753250

Construction [\(top\)](#)

Negative depths indicate Above Ground Level;H-Hole;P-Pipe;OD-Outside Diameter;
ID-Inside Diameter;C-Cemented;SL-Slot Length;A-Aperture;GS-Grain Size;Q-Quantity

HOLE- NO	PIPE- NO	COMPONENT- CODE	COMPONENT- TYPE	DEPTH- FROM (metres)	DEPTH-TO (metres)	OD (mm)	ID (mm)	INTERVAL	DETAIL
1	1	Casing	Threaded Steel	-1.00	29.40	203			Suspended in Clamps
1	1	Opening	Screen		0.60	178	1		Surescreen; Stainless Steel; SL: 0mm; A: 1.65mm
1	1	Opening	Screen		1.80	178	3		Surescreen; Stainless Steel; SL: 0mm; A: 1.4mm
1	1	Opening	Screen		1.80	178	2		Surescreen; Stainless Steel; SL: 0mm; A: 2.03mm
1	1	Opening	Screen		2.40	178	4		Surescreen; Stainless Steel; SL: 0mm; A: 2.67mm

Water Bearing Zones [\(top\)](#)

FROM-DEPTH (metres)	TO-DEPTH (metres)	THICKNESS (metres)	ROCK- CAT-DESC	S- W-L	D- D-L	YIELD	TEST-HOLE- DEPTH (metres)	DURATION	SALINITY
12.80	14.60	1.80	Fractured	11.60					Good
26.20	36.60	10.40	Fractured	11.60					Good

Drillers Log ([top](#))

FROM	TO	THICKNESS	DESC	GEO-MATERIAL	COMMENT
0.00	0.61	0.61	Topsoil		
0.61	3.66	3.05	Clay		
3.66	7.32	3.66	Clay Gravel		
7.32	19.81	12.49	Gravel Compacted	Water Bearing	
19.81	26.21	6.40	Clay		
26.21	27.13	0.92	Gravel	Water Bearing	Water Supply
27.13	28.35	1.22	Gravel Compacted	Water Supply	
28.35	34.14	5.79	Gravel Sand	Water Supply	
34.14	35.66	1.52	Sand Stones Fine	Water Supply	
35.66	36.58	0.92	Gravel Free	Water Supply	

Warning To Clients: This raw data has been supplied to the Department of Infrastructure, Planning and Natural Resources (DIPNR) by drillers, licensees and other sources. The DIPNR does not verify the accuracy of this data. The data is presented for use by you at your own risk. You should consider verifying this data before relying on it. Professional hydrogeological advice should be sought in interpreting and using this data.

Groundwater Works Summary

For information on the meaning of fields please see [Glossary](#)
Document Generated on Thursday, May 17, 2012

Print Report

[Works Details](#) [Site Details](#) [Form A](#) [Licensed](#) [Construction](#) [Water Bearing Zones](#) [Drillers Log](#)

Work Requested -- GW030617

Works Details [\(top\)](#)

GROUNDWATER NUMBER GW030617
LIC-NUM
AUTHORISED-PURPOSES
INTENDED-PURPOSES IRRIGATION
WORK-TYPE Bore
WORK-STATUS Test Hole
CONSTRUCTION-METHOD Cable Tool
OWNER-TYPE Private
COMMENCE-DATE
COMPLETION-DATE 1972-02-01
FINAL-DEPTH (metres) 0.00
DRILLED-DEPTH (metres) 61.00
CONTRACTOR-NAME
DRILLER-NAME
PROPERTY
GWMA
GW-ZONE
STANDING-WATER-LEVEL
SALINITY
YIELD

Site Details [\(top\)](#)

REGION 80 - MACQUARIE-WESTERN
RIVER-BASIN 421 - MACQUARIE RIVER
AREA-DISTRICT
CMA-MAP 8633-S
GRID-ZONE 55/3
SCALE 1:50,000
ELEVATION
ELEVATION-SOURCE (Unknown)
NORTHING 6414174.00
EASTING 656966.00
LATITUDE 32 23' 54"

LONGITUDE148 40' 8"

GS-MAP0050C2

AMG-ZONE55

COORD-SOURCEGD.,ACC.MAP

REMARK

Form-A [\(top\)](#)

COUNTYGORDON

PARISHBENOLONG

PORTION-LOT-DP81

Licensed [\(top\)](#)

no details

Construction [\(top\)](#)

Negative depths indicate Above Ground Level;H-Hole;P-Pipe;OD-Outside Diameter;
ID-Inside Diameter;C-Cemented;SL-Slot Length;A-Aperture;GS-Grain Size;Q-Quantity

HOLE- NO	PIPE- NO	COMPONENT- CODE	COMPONENT- TYPE	DEPTH-FROM (metr es)	DEPTH-TO (metr es)	OD (mm)	ID (mm)	INTERVAL	DETAIL
1		Backfill	Backfill	0.00	61.00	203			

Water Bearing Zones [\(top\)](#)

FROM- DEPTH (metr es)	TO-DEPTH (metres)	THICKNESS (metres)	ROCK-CAT- DESC	S- W- L	D- D- L	YIELD	TEST-HOLE- DEPTH (metres)	DURATION	SALINITY
11.00	21.40	10.40	Unconsolidated	9.10		0.51			0-500 ppm

Drillers Log [\(top\)](#)

FROM	TO	THICKNESS	DESC	GEO-MATERIAL	COMMENT
0.00	0.61	0.61	Topsoil		
0.61	9.14	8.53	Clay		
9.14	10.97	1.83	Clay Some Gravel		
10.97	12.19	1.22	Gravel Claybound Soakage		
12.19	14.94	2.75	Gravel Sand Coarse Water Supply		
14.94	21.34	6.40	Gravel Coarse Water Supply		
14.94	21.34	6.40	Sand Fine Water Supply		
21.34	22.86	1.52	Gravel Grey Claybound		
22.86	25.91	3.05	Clay Gravel		
25.91	27.43	1.52	Gravel Claybound		
27.43	32.92	5.49	Gravel Sand Coarse		

27.43	32.92	5.49	Silt Some
32.92	34.75	1.83	Sand Very Silty Fine
32.92	34.75	1.83	Gravel
34.75	35.36	0.61	Clay Black Fractured Wood
35.36	36.58	1.22	Clay Yellow Some Gravel
36.58	41.45	4.87	Gravel Silty Fine
41.45	47.24	5.79	Clay Grey Sandy
47.24	48.77	1.53	Sand Silty Fine
48.77	51.21	2.44	Sand Silty
48.77	51.21	2.44	Gravel Some
51.21	54.25	3.04	Gravel White Claybound
54.25	54.86	0.61	Gravel Yellow Claybound
54.86	56.69	1.83	Shale
56.69	60.96	4.27	Shale

Warning To Clients: This raw data has been supplied to the Department of Infrastructure, Planning and Natural Resources (DIPNR) by drillers, licensees and other sources. The DIPNR does not verify the accuracy of this data. The data is presented for use by you at your own risk. You should consider verifying this data before relying on it. Professional hydrogeological advice should be sought in interpreting and using this data.

Groundwater Works Summary

For information on the meaning of fields please see [Glossary](#)
Document Generated on Thursday, May 17, 2012

Print Report

[Works Details](#) [Site Details](#) [Form A](#) [Licensed](#) [Construction](#) [Water Bearing Zones](#) [Drillers Log](#)

Work Requested -- GW030618

Works Details [\(top\)](#)

GROUNDWATER NUMBER GW030618

LIC-NUM

AUTHORISED-PURPOSES

INTENDED-PURPOSES IRRIGATION

WORK-TYPE Bore

WORK-STATUS Test Hole

CONSTRUCTION-METHOD Cable Tool

OWNER-TYPE Private

COMMENCE-DATE

COMPLETION-DATE 1972-03-01

FINAL-DEPTH (metres) 0.00

DRILLED-DEPTH (metres) 64.00

CONTRACTOR-NAME

DRILLER-NAME

PROPERTY

GWMA

GW-ZONE

STANDING-WATER-LEVEL

SALINITY

YIELD

Site Details [\(top\)](#)

REGION 80 - MACQUARIE-WESTERN

RIVER-BASIN 421 - MACQUARIE RIVER

AREA-DISTRICT

CMA-MAP 8633-S

GRID-ZONE 55/3

SCALE 1:50,000

ELEVATION

ELEVATION-SOURCE (Unknown)

NORTHING 6414140.00

EASTING 657201.00

LATITUDE 32 23' 55"

LONGITUDE 148 40' 17"
 GS-MAP 0050C2
 AMG-ZONE 55
 COORD-SOURCE GD.,ACC.MAP
 REMARK

Form-A [\(top\)](#)

COUNTY GORDON
 PARISH BENOLONG
 PORTION-LOT-DP 81

Licensed [\(top\)](#)

no details

Construction [\(top\)](#)

Negative depths indicate Above Ground Level;H-Hole;P-Pipe;OD-Outside Diameter;
 ID-Inside Diameter;C-Cemented;SL-Slot Length;A-Aperture;GS-Grain Size;Q-Quantity

HOLE- NO	PIPE- NO	COMPONENT- CODE	COMPONENT- TYPE	DEPTH-FROM (metres)	DEPTH-TO (metres)	OD (mm)	ID (mm)	INTERVAL	DETAIL
1		Backfill	Backfill	0.00	64.00	203			

Water Bearing Zones [\(top\)](#)

FROM- DEPTH (metres)	TO-DEPTH (metres)	THICKNESS (metres)	ROCK-CAT- DESC	S- W- L	D- D- L	YIELD	TEST-HOLE- DEPTH (metres)	DURATION	SALINITY
10.70	12.80	2.10	Unconsolidated	8.60		0.38			0-500 ppm
15.20	16.40	1.20	Unconsolidated	8.30		0.63			501-1000 ppm

Drillers Log [\(top\)](#)

FROM	TO	THICKNESS	DESC	GEO-MATERIAL	COMMENT
0.00	5.49	5.49	Clay		
5.49	10.67	5.18	Clay Grey		
10.67	12.80	2.13	Clay Grey Sandy	Water Supply	
12.80	15.24	2.44	Stones Large Gravel	Claybound	
15.24	16.46	1.22	Sand Large Stones	Coarse Water Supply	
16.46	19.20	2.74	Sand Silty Coarse	Stones Large	
19.20	22.86	3.66	Gravel	Claybound	
22.86	27.74	4.88	Clay Dark Grey		
27.74	32.31	4.57	Gravel	Claybound	

32.31	32.61	0.30	Sand Silty Gravel Fine
32.61	41.45	8.84	Clay Grey Sandy
41.45	42.67	1.22	Sand Claybound
42.67	45.72	3.05	Clay Yellow Sandy
45.72	49.68	3.96	Clay White Sandy
49.68	52.73	3.05	Clay
52.73	56.08	3.35	Clay Some Gravel
56.08	57.30	1.22	Gravel Silty Sand
57.30	57.91	0.61	Sand Silty
57.91	60.96	3.05	Clay White Gravel
60.96	63.40	2.44	Clay Gravel
63.40	64.01	0.61	Shale

Warning To Clients: This raw data has been supplied to the Department of Infrastructure, Planning and Natural Resources (DIPNR) by drillers, licensees and other sources. The DIPNR does not verify the accuracy of this data. The data is presented for use by you at your own risk. You should consider verifying this data before relying on it. Professional hydrogeological advice should be sought in interpreting and using this data.

Groundwater Works Summary

For information on the meaning of fields please see [Glossary](#)

Document Generated on Thursday, May 17, 2012

[Print Report](#)

[Works Details](#) [Site Details](#) [Form A](#) [Licensed](#) [Construction](#) [Water Bearing Zones](#) [Drillers Log](#)

Work Requested -- GW030943

Works Details [\(top\)](#)

GROUNDWATER NUMBER	GW030943
LIC-NUM	80BL119649
AUTHORISED-PURPOSES	DOMESTIC IRRIGATION STOCK
INTENDED-PURPOSES	IRRIGATION
WORK-TYPE	Bore
WORK-STATUS	(Unknown)
CONSTRUCTION-METHOD	Cable Tool
OWNER-TYPE	Private
COMMENCE-DATE	
COMPLETION-DATE	1981-09-01
FINAL-DEPTH (metres)	0.00
DRILLED-DEPTH (metres)	33.00
CONTRACTOR-NAME	
DRILLER-NAME	
PROPERTY	N/A
GWMA	009 - UPPER MACQUARIE (U/S NARROMINE)
GW-ZONE	-
STANDING-WATER-LEVEL	
SALINITY	
YIELD	

Site Details [\(top\)](#)

REGION	80 - MACQUARIE-WESTERN
RIVER-BASIN	421 - MACQUARIE RIVER
AREA-DISTRICT	
CMA-MAP	8633-S
GRID-ZONE	55/3
SCALE	1:50,000
ELEVATION	
ELEVATION-SOURCE	(Unknown)
NORTHING	6415370.00
EASTING	653352.00
LATITUDE	32 23' 17"

LONGITUDE148 37' 49"

GS-MAP0050C2

AMG-ZONE55

COORD-SOURCEGD.,ACC.MAP

REMARK

Form-A [\(top\)](#)

COUNTYGORDON

PARISHWHYLANDRA

PORTION-LOT-DP6

Licensed [\(top\)](#)

COUNTYGORDON

PARISHWHYLANDRA

PORTION-LOT-DPNOT AVAILABLE

Construction [\(top\)](#)

Negative depths indicate Above Ground Level;H-Hole;P-Pipe;OD-Outside Diameter;
ID-Inside Diameter;C-Cemented;SL-Slot Length;A-Aperture;GS-Grain Size;Q-Quantity

HOLE- NO	PIPE- NO	COMPONENT- CODE	COMPONENT- TYPE	DEPTH-FROM (metres)	DEPTH-TO (metres)	OD (mm)	ID (mm)	INTERVAL	DETAIL
1		Backfill	Backfill	0.00	33.00	0			

Water Bearing Zones [\(top\)](#)

no details

Drillers Log [\(top\)](#)

FROM	TO	THICKNESS	DESC	GEO-MATERIAL	COMMENT
0.00	1.00	1.00	Clay Dark Grey Silty		
1.00	2.00	1.00	Clay Silty		
2.00	6.00	4.00	Clay		
6.00	8.00	2.00	Clay Sandy Silty		
8.00	9.00	1.00	Clay Sandy		
9.00	10.00	1.00	Sand Clay Consolidated		
10.00	12.00	2.00	Sand Small Clay Bands		
12.00	20.00	8.00	Sand Grey Silty Coarse Gravel		
20.00	20.50	0.50	Gravel Dark Grey Silty Sandy Clay Bands		
20.50	21.50	1.00	Clay Bands Dark Grey Sandy Gravel		
21.50	23.00	1.50	Gravel Dark Grey Silty Sandy Clay Bands		

5/17/12			Feature info
23.00	25.50	2.50	Sand Dark Grey Fine Silty Compacted
25.50	26.50	1.00	Sand Dark Grey Compacted Silty Gravel Fine
26.50	27.50	1.00	Sand Dark Grey Silty Compacted Clay Bands Coarse
27.50	31.50	4.00	Clay Dark Grey Sandy
31.50	32.00	0.50	Rock LumpsClay Dark Grey Sandy
32.00	33.00	1.00	Rock Grey Hard

Warning To Clients: This raw data has been supplied to the Department of Infrastructure, Planning and Natural Resources (DIPNR) by drillers, licensees and other sources. The DIPNR does not verify the accuracy of this data. The data is presented for use by you at your own risk. You should consider verifying this data before relying on it. Professional hydrogeological advice should be sought in interpreting and using this data.

Groundwater Works Summary

For information on the meaning of fields please see [Glossary](#)

Document Generated on Thursday, May 17, 2012

[Print Report](#)

[Works Details](#) [Site Details](#) [Form A](#) [Licensed](#) [Construction](#) [Water Bearing Zones](#) [Drillers Log](#)

Work Requested -- GW030948

Works Details [\(top\)](#)

GROUNDWATER NUMBER	GW030948
LIC-NUM	80BL121759
AUTHORISED-PURPOSES	DOMESTIC IRRIGATION STOCK
INTENDED-PURPOSES	IRRIGATION
WORK-TYPE	Bore
WORK-STATUS	(Unknown)
CONSTRUCTION-METHOD	Cable Tool
OWNER-TYPE	Private
COMMENCE-DATE	
COMPLETION-DATE	1981-11-01
FINAL-DEPTH (metres)	62.50
DRILLED-DEPTH (metres)	62.50
CONTRACTOR-NAME	
DRILLER-NAME	
PROPERTY	MERTON & RAYMOND HILL
GWMA	009 - UPPER MACQUARIE (U/S NARROMINE)
GW-ZONE	002 - BENOLONG (UPSTREAM OF DUBBO) TO NARROMINE
STANDING-WATER-LEVEL	
SALINITY	
YIELD	

Site Details [\(top\)](#)

REGION	80 - MACQUARIE-WESTERN
RIVER-BASIN	421 - MACQUARIE RIVER
AREA-DISTRICT	
CMA-MAP	8633-S
GRID-ZONE	55/3
SCALE	1:50,000
ELEVATION	
ELEVATION-SOURCE	(Unknown)
NORTHING	6416074.00
EASTING	653650.00
LATITUDE	32 22' 54"

LONGITUDE 148 38' 0"
 GS-MAP 0050C2
 AMG-ZONE 55
 COORD-SOURCE GD.,ACC.MAP
 REMARK

Form-A [\(top\)](#)

COUNTY GORDON
 PARISH WHYLANDRA
 PORTION-LOT-DP 10

Licensed [\(top\)](#)

COUNTY GORDON
 PARISH WHYLANDRA
 PORTION-LOT-DP 10 753257

Construction [\(top\)](#)

Negative depths indicate Above Ground Level;H-Hole;P-Pipe;OD-Outside Diameter;
 ID-Inside Diameter;C-Cemented;SL-Slot Length;A-Aperture;GS-Grain Size;Q-Quantity

HOLE- NO	PIPE- NO	COMPONENT- CODE	COMPONENT- TYPE	DEPTH- FROM (metres)	DEPTH- TO (metres)	OD (mm)	ID (mm)	INTERVAL	DETAIL
1	1	Casing	Welded Steel	-0.50	36.00	406			(Unknown)
1	1	Casing	Welded Steel	40.00	43.00	406			(Unknown)
1	1	Casing	Welded Steel	44.50	45.00	406			(Unknown)
1	1	Casing	Welded Steel	45.00	46.00	0			(Unknown)
1	1	Casing	Welded Steel	50.00	60.00	273			(Unknown)
1	1	Casing	Welded Steel	61.00	62.50	273			Seated on Bottom
1	1	Opening	Screen	36.00	40.00	406		1	Surescreen; Stainless Steel; SL: 0mm; A: 3mm
1	1	Opening	Screen	43.00	44.50	406		2	Surescreen; Stainless Steel; SL: 0mm; A: 3mm
1	1	Opening	Screen	47.00	50.00	406		3	Surescreen; Stainless Steel; SL: 0mm; A: 3mm
1	1	Opening	Screen	60.00	61.00	406		4	Surescreen; Stainless Steel; SL: 0mm; A: 3mm
1	1	Annulus	Waterworn/Rounded	0.00	62.50	457			Graded; GS: 3- 6mm

Water Bearing Zones [\(top\)](#)

FROM-DEPTH (metres)	TO-DEPTH (metres)	THICKNESS (metres)	ROCK-CAT-DESC	S-W-L	D-D-L	YIELD	TEST-HOLE-DEPTH (metres)	DURATION	SALINITY
7.00	24.00	17.00	Unconsolidated						(Unknown)
27.00	50.50	23.50	Unconsolidated						(Unknown)
59.50	61.50	2.00	Unconsolidated						(Unknown)

Drillers Log [\(top\)](#)

FROM	TO	THICKNESS	DESC	GEO-MATERIAL	COMMENT
0.00	1.00	1.00	Clay Dark Brown Silty		
1.00	2.00	1.00	Clay Dark Brown Hard		
2.00	6.00	4.00	Clay Dark Brown Sandy		
6.00	7.00	1.00	Clay Very Sandy		
7.00	7.50	0.50	Clay Silty Water Supply		
7.50	8.00	0.50	Clay Silty Sand Water Supply		
8.00	8.50	0.50	Sand Silty Water Supply		
8.50	9.00	0.50	Gravel Silty Sandy Water Supply		
9.00	9.50	0.50	Sand Silty Gravel Clay Bands Water Supply		
9.50	12.00	2.50	Gravel Silty Sandy Water Supply		
12.00	16.50	4.50	Gravel Grey Silty Sandy Water Supply		
16.50	17.50	1.00	Clay Grey Silty Sandy Gravel Water Supply		
17.50	18.50	1.00	Gravel Grey Very Silty Sandy Water Supply		
17.50	18.50	1.00	Clay Bands Water Supply		
18.50	22.00	3.50	Clay Grey Silty Sandy Gravel Water Supply		
22.00	24.00	2.00	Gravel Grey Silty Sandy Clay Bands Water Supply		
24.00	25.00	1.00	Clay Grey Sandy Silty		
24.00	25.00	1.00	Sand Bands		
25.00	26.00	1.00	Driller		
26.00	27.00	1.00	Clay Grey Very Silty		
26.00	27.00	1.00	Sandy Gravel		
27.00	40.50	13.50	Gravel Grey Silty Sandy Water Supply		
40.50	43.00	2.50	Gravel Grey Clay Bands Water Supply		
43.00	44.50	1.50	Gravel Silty Sandy Water Supply		
44.50	45.00	0.50	Gravel Silty Sandy Clay Bands Water Supply		
45.00	46.50	1.50	Sand Fine Silty Water Supply		
46.50	50.50	4.00	Gravel Silty Sandy Water Supply		
50.50	51.00	0.50	Clay Grey Consolidated Gravel		
51.00	58.50	7.50	Clay Grey Consolidated Sandy		
58.50	59.50	1.00	Clay Grey Gravel		
59.50	60.00	0.50	Clay Grey Silty Water Supply		
60.00	61.50	1.50	Gravel Grey Silty Sandy Water Supply		
61.50	62.00	0.50	Gravel Grey Silty Sandy Clay Bands		

62.00 62.50 0.50

Shale Yellow

Warning To Clients: This raw data has been supplied to the Department of Infrastructure, Planning and Natural Resources (DIPNR) by drillers, licensees and other sources. The DIPNR does not verify the accuracy of this data. The data is presented for use by you at your own risk. You should consider verifying this data before relying on it. Professional hydrogeological advice should be sought in interpreting and using this data.

Groundwater Works Summary

For information on the meaning of fields please see [Glossary](#)

Document Generated on Thursday, May 17, 2012

[Print Report](#)

[Works Details](#) [Site Details](#) [Form A](#) [Licensed](#) [Construction](#) [Water Bearing Zones](#) [Drillers Log](#)

Work Requested -- GW032216

Works Details [\(top\)](#)

GROUNDWATER NUMBER	GW032216
LIC-NUM	80BL024839
AUTHORISED-PURPOSES	TEST BORE
INTENDED-PURPOSES	G/WATER XPLORE
WORK-TYPE	Bore
WORK-STATUS	Test Hole
CONSTRUCTION-METHOD	Cable Tool
OWNER-TYPE	Private
COMMENCE-DATE	
COMPLETION-DATE	1969-05-01
FINAL-DEPTH (metres)	14.00
DRILLED-DEPTH (metres)	14.00
CONTRACTOR-NAME	
DRILLER-NAME	
PROPERTY	CUABINGA
GWMA	-
GW-ZONE	-
STANDING-WATER-LEVEL	
SALINITY	
YIELD	

Site Details [\(top\)](#)

REGION	80 - MACQUARIE-WESTERN
RIVER-BASIN	421 - MACQUARIE RIVER
AREA-DISTRICT	
CMA-MAP	8633-S
GRID-ZONE	55/3
SCALE	1:50,000
ELEVATION	
ELEVATION-SOURCE	(Unknown)
NORTHING	6404209.00
EASTING	661797.00
LATITUDE	32 29' 15"

LONGITUDE148 43' 19"

GS-MAP0050C2

AMG-ZONE55

COORD-SOURCEPR.,ACC.MAP

REMARK

Form-A [\(top\)](#)

COUNTYGORDON

PARISHTHE SPRINGS

PORTION-LOT-DP22

Licensed [\(top\)](#)

COUNTYGORDON

PARISHTHE SPRINGS

PORTION-LOT-DP22

Water Bearing Zones [\(top\)](#)

no details

Drillers Log [\(top\)](#)

FROM	TO	THICKNESS	DESC	GEO-MATERIAL	COMMENT
0.00	0.91	0.91	Soil		
0.91	11.58	10.67	Clay		
11.58	14.02	2.44	Gravel		

Warning To Clients: This raw data has been supplied to the Department of Infrastructure, Planning and Natural Resources (DIPNR) by drillers, licensees and other sources. The DIPNR does not verify the accuracy of this data. The data is presented for use by you at your own risk. You should consider verifying this data before relying on it. Professional hydrogeological advice should be sought in interpreting and using this data.

Groundwater Works Summary

For information on the meaning of fields please see [Glossary](#)
Document Generated on Thursday, May 17, 2012

Print Report

[Works Details](#) [Site Details](#) [Form A](#) [Licensed](#) [Construction](#) [Water Bearing Zones](#) [Drillers Log](#)

Work Requested -- GW034923

Works Details [\(top\)](#)

GROUNDWATER NUMBER	GW034923
LIC-NUM	80BL028022
AUTHORISED-PURPOSES	G/WATER XPLORE
INTENDED-PURPOSES	G/WATER XPLORE
WORK-TYPE	Bore open thru rock
WORK-STATUS	Test Hole
CONSTRUCTION-METHOD	Cable Tool
OWNER-TYPE	Private
COMMENCE-DATE	
COMPLETION-DATE	1972-06-01
FINAL-DEPTH (metres)	34.10
DRILLED-DEPTH (metres)	34.10
CONTRACTOR-NAME	
DRILLER-NAME	
PROPERTY	N/A
GWMA	-
GW-ZONE	-
STANDING-WATER-LEVEL	
SALINITY	
YIELD	

Site Details [\(top\)](#)

REGION	80 - MACQUARIE-WESTERN
RIVER-BASIN	421 - MACQUARIE RIVER
AREA-DISTRICT	
CMA-MAP	8633-S
GRID-ZONE	55/3
SCALE	1:50,000
ELEVATION	
ELEVATION-SOURCE	(Unknown)
NORTHING	6409814.00
EASTING	661914.00
LATITUDE	32 26' 13"

LONGITUDE148 43' 20"

GS-MAP0050C2

AMG-ZONE55

COORD-SOURCEGD.,ACC.MAP

REMARK

Form-A [\(top\)](#)

COUNTYGORDON

PARISHTERRABELLA

PORTION-LOT-DP27

Licensed [\(top\)](#)

COUNTYGORDON

PARISHTERRABELLA

PORTION-LOT-DP27 753250

Construction [\(top\)](#)

Negative depths indicate Above Ground Level;H-Hole;P-Pipe;OD-Outside Diameter;
ID-Inside Diameter;C-Cemented;SL-Slot Length;A-Aperture;GS-Grain Size;Q-Quantity

HOLE- NO	PIPE- NO	COMPONENT- CODE	COMPONENT- TYPE	DEPTH-FROM (metres)	DEPTH-TO (metres)	OD (mm)	ID (mm)	INTERVAL	DETAIL
1	1	Casing	(Unknown)	0.00	28.60	152			(Unknown)

Water Bearing Zones [\(top\)](#)

FROM- DEPTH (metres)	TO-DEPTH (metres)	THICKNESS (metres)	ROCK-CAT- DESC	S- W-L	D- D- L	YIELD	TEST-HOLE- DEPTH (metres)	DURATION	SALINITY
9.10	28.30	19.20	Unconsolidated	12.40		0.00			Good

Drillers Log [\(top\)](#)

FROM	TO	THICKNESS	DESC	GEO-MATERIAL	COMMENT
0.00	0.60	0.60	Driller		
0.60	6.09	5.49	Clay		
6.09	9.14	3.05	Clay Stoney		
9.14	28.34	19.20	Gravel Stones Silt Water Supply		
28.34	33.52	5.18	Clay		
33.52	34.13	0.61	Basalt		

Warning To Clients: This raw data has been supplied to the Department of Infrastructure, Planning and Natural Resources (DIPNR) by drillers, licensees and other sources. The DIPNR does not verify the accuracy of this data. The data is presented for use by you at your own risk. You should consider verifying this data before relying on it. Professional hydrogeological advice should be sought in interpreting and using this data.

Groundwater Works Summary

For information on the meaning of fields please see [Glossary](#)

Document Generated on Thursday, May 17, 2012

[Print Report](#)

[Works Details](#) [Site Details](#) [Form A](#) [Licensed](#) [Construction](#) [Water Bearing Zones](#) [Drillers Log](#)

Work Requested -- GW036447

Works Details [\(top\)](#)

GROUNDWATER NUMBER GW036447
LIC-NUM
AUTHORISED-PURPOSES
INTENDED-PURPOSES MONITORING BORE
WORK-TYPE Bore - Nested (2)
WORK-STATUS SWL Man obs - 6 to 12 mths
CONSTRUCTION-METHOD Rotary Mud
OWNER-TYPE NSW Office of Water
COMMENCE-DATE
COMPLETION-DATE 1983-03-01
FINAL-DEPTH (metres) 51.00
DRILLED-DEPTH (metres) 71.50
CONTRACTOR-NAME
DRILLER-NAME
PROPERTY
GWMA
GW-ZONE
STANDING-WATER-LEVEL
SALINITY
YIELD

Site Details [\(top\)](#)

REGION 80 - MACQUARIE-WESTERN
RIVER-BASIN 421 - MACQUARIE RIVER
AREA-DISTRICT
CMA-MAP 8633-S
GRID-ZONE 55/3
SCALE 1:50,000
ELEVATION
ELEVATION-SOURCE R.L. at Surface
NORTHING 6413605.00
EASTING 657872.00
LATITUDE 32 24' 12"

LONGITUDE 148 40' 43"
 GS-MAP 0050C2
 AMG-ZONE 55
 COORD-SOURCE GD.,ACC.MAP
 REMARK

Form-A [\(top\)](#)

COUNTY GORDON
 PARISH BENOLONG
 PORTION-LOT-DP 81//753220

Licensed [\(top\)](#)

no details

Construction [\(top\)](#)

Negative depths indicate Above Ground Level;H-Hole;P-Pipe;OD-Outside Diameter;
ID-Inside Diameter;C-Cemented;SL-Slot Length;A-Aperture;GS-Grain Size;Q-Quantity

HOLE- NO	PIPE- NO	COMPONENT- CODE	COMPONENT- TYPE	DEPTH-FROM (metres)	DEPTH-TO (metres)	OD (mm)	ID (mm)	INTERVAL	DETAIL
1		Backfill	Backfill	33.00	34.00	0			
1		Casing	Casing Protector	-1.52	0.00	0			(Unknown)
1	1	Casing	P.V.C.	-1.50	33.00	101			Seated on Bottom
1	1	Opening	Slots - Vertical	29.00	32.00	101	1		Slotted On Site; SL: 0mm; A: 3mm
2		Backfill	Backfill	51.00	71.50	0			
2	2	Casing	P.V.C.	-1.50	51.00	101			Seated on Bottom
2		Casing	Casing Protector	-1.47	0.00	0			(Unknown)
2	2	Opening	Slots - Vertical	42.00	48.00	101	2		Slotted On Site; SL: 0mm; A: 3mm

Water Bearing Zones [\(top\)](#)

FROM- DEPTH (metres)	TO-DEPTH (metres)	THICKNESS (metres)	ROCK-CAT- DESC	S- W- L	D- D- L	YIELD	TEST-HOLE- DEPTH (metres)	DURATION	SALINITY
20.20	34.00	13.80	Unconsolidated	9.10		1.50			(Unknown)
42.10	47.10	5.00	Unconsolidated	9.10		4.50			(Unknown)

Drillers Log [\(top\)](#)

FROM	TO	THICKNESS	DESC	GEO-MATERIAL	COMMENT
0.00	7.62	7.62	Clay Red		
7.62	9.14	1.52	Gravel Clay		
9.14	10.66	1.52	Gravel Sand		
10.66	15.24	4.58	Gravel		
15.24	17.18	1.94	Gravel Clay Bands		
17.18	18.70	1.52	Gravel Sand		
18.70	20.22	1.52	Gravel		
18.70	20.22	1.52	Clay Black		
20.22	38.65	18.43	Gravel Water Supply		
20.22	38.65	18.43	Clay Grey		
38.65	40.18	1.53	Gravel Sand		
40.18	42.06	1.88	Gravel		
40.18	42.06	1.88	Clay Grey		
42.06	47.04	4.98	Gravel Grey Water Supply		
47.04	50.49	3.45	Gravel Grey		
47.04	50.49	3.45	Clay Yellow		
50.49	63.49	13.00	Gravel Grey Clay		
63.49	65.02	1.53	Gravel Grey Cemented Clay		
65.02	71.50	6.48	Sandstone Grey		

Warning To Clients: This raw data has been supplied to the Department of Infrastructure, Planning and Natural Resources (DIPNR) by drillers, licensees and other sources. The DIPNR does not verify the accuracy of this data. The data is presented for use by you at your own risk. You should consider verifying this data before relying on it. Professional hydrogeological advice should be sought in interpreting and using this data.

Groundwater Works Summary

For information on the meaning of fields please see [Glossary](#)
Document Generated on Thursday, May 17, 2012

Print Report

[Works Details](#) [Site Details](#) [Form A](#) [Licensed](#) [Construction](#) [Water Bearing Zones](#) [Drillers Log](#)

Work Requested -- GW036448

Works Details [\(top\)](#)

GROUNDWATER NUMBER GW036448

LIC-NUM

AUTHORISED-PURPOSES

INTENDED-PURPOSES MONITORING BORE

WORK-TYPE Bore

WORK-STATUS SWL Man obs - 6 to 12 mths

CONSTRUCTION-METHOD Rotary Mud

OWNER-TYPE NSW Office of Water

COMMENCE-DATE

COMPLETION-DATE 1983-03-01

FINAL-DEPTH (metres) 42.00

DRILLED-DEPTH (metres) 46.00

CONTRACTOR-NAME

DRILLER-NAME

PROPERTY

GWMA

GW-ZONE

STANDING-WATER-LEVEL

SALINITY

YIELD

Site Details [\(top\)](#)

REGION 80 - MACQUARIE-WESTERN

RIVER-BASIN 421 - MACQUARIE RIVER

AREA-DISTRICT

CMA-MAP 8633-S

GRID-ZONE 55/3

SCALE 1:50,000

ELEVATION

ELEVATION-SOURCE R.L. at Surface

NORTHING 6414588.00

EASTING 658070.00

LATITUDE 32 23' 40"

LONGITUDE 148 40' 50"
 GS-MAP 0050C2
 AMG-ZONE 55
 COORD-SOURCE GD.,ACC.MAP
 REMARK

Form-A [\(top\)](#)

COUNTY GORDON
 PARISH BENOLONG
 PORTION-LOT-DP Rd Adj 81//753220

Licensed [\(top\)](#)

no details

Construction [\(top\)](#)

Negative depths indicate Above Ground Level;H-Hole;P-Pipe;OD-Outside Diameter;
ID-Inside Diameter;C-Cemented;SL-Slot Length;A-Aperture;GS-Grain Size;Q-Quantity

HOLE- NO	PIPE- NO	COMPONENT- CODE	COMPONENT- TYPE	DEPTH-FROM (metres)	DEPTH-TO (metres)	OD (mm)	ID (mm)	INTERVAL	DETAIL
1		Backfill	Backfill	42.00	46.00	0			
1		Casing	Casing Protector	-1.53	0.00	0			(Unknown)
1	1	Casing	P.V.C.	-1.00	42.00	101			Seated on Bottom
1	1	Opening	Slots - Vertical	27.00	37.00	101	1		Slotted On Site; SL: 0mm; A: 3mm

Water Bearing Zones [\(top\)](#)

FROM- DEPTH (metres)	TO-DEPTH (metres)	THICKNESS (metres)	ROCK-CAT- DESC	S- W- L	D- D- L	YIELD	TEST-HOLE- DEPTH (metres)	DURATION	SALINITY
25.20	33.70	8.50	Unconsolidated	9.10		1.89			(Unknown)

Drillers Log [\(top\)](#)

FROM	TO	THICKNESS	DESC	GEO-MATERIAL	COMMENT
0.00	3.04	3.04	Clay Red		
3.04	6.09	3.05	Clay Red		
6.09	7.62	1.53	Clay		
7.62	9.14	1.52	Clay Grey		
9.14	12.19	3.05	Clay Grey		
12.19	13.71	1.52	Gravel Clay		

13.71	18.70	4.99	Gravel Large Sand
18.70	20.22	1.52	Gravel
18.70	20.22	1.52	Clay Yellow
20.22	25.21	4.99	Clay Grey Sticky
25.21	30.20	4.99	Gravel Clay Water Supply
30.20	33.67	3.47	Gravel Sand Water Supply
33.67	35.19	1.52	Gravel Hard Bands Sand
35.19	40.18	4.99	Clay Grey Gravel
40.18	42.06	1.88	Clay Grey
42.06	43.58	1.52	Clay Yellow Gravel
43.58	46.00	2.42	Sandstone

Warning To Clients: This raw data has been supplied to the Department of Infrastructure, Planning and Natural Resources (DIPNR) by drillers, licensees and other sources. The DIPNR does not verify the accuracy of this data. The data is presented for use by you at your own risk. You should consider verifying this data before relying on it. Professional hydrogeological advice should be sought in interpreting and using this data.

Groundwater Works Summary

For information on the meaning of fields please see [Glossary](#)

Document Generated on Thursday, May 17, 2012

[Print Report](#)

[Works Details](#) [Site Details](#) [Form A](#) [Licensed](#) [Construction](#) [Water Bearing Zones](#) [Drillers Log](#)

Work Requested -- GW043776

Works Details [\(top\)](#)

GROUNDWATER NUMBER	GW043776
LIC-NUM	80WA710033
AUTHORISED-PURPOSES	STOCK
INTENDED-PURPOSES	STOCK
WORK-TYPE	Bore
WORK-STATUS	(Unknown)
CONSTRUCTION-METHOD	Rotary Air
OWNER-TYPE	Private
COMMENCE-DATE	
COMPLETION-DATE	1975-04-01
FINAL-DEPTH (metres)	22.80
DRILLED-DEPTH (metres)	22.90
CONTRACTOR-NAME	
DRILLER-NAME	
PROPERTY	LEICHARDT
GWMA	-
GW-ZONE	-
STANDING-WATER-LEVEL	
SALINITY	
YIELD	

Site Details [\(top\)](#)

REGION	80 - MACQUARIE-WESTERN
RIVER-BASIN	421 - MACQUARIE RIVER
AREA-DISTRICT	
CMA-MAP	8632-N
GRID-ZONE	55/3
SCALE	1:50,000
ELEVATION	
ELEVATION-SOURCE	(Unknown)
NORTHING	6403035.00
EASTING	660055.00
LATITUDE	32 29' 54"

LONGITUDE 148 42' 13"
 GS-MAP 0050C3
 AMG-ZONE 55
 COORD-SOURCE GD.,ACC.MAP
 REMARK

Form-A [\(top\)](#)

COUNTY GORDON
 PARISH THE SPRINGS
 PORTION-LOT-DP 6

Licensed [\(top\)](#)

COUNTY GORDON
 PARISH THE SPRINGS
 PORTION-LOT-DP 6

Construction [\(top\)](#)

Negative depths indicate Above Ground Level;H-Hole;P-Pipe;OD-Outside Diameter;
ID-Inside Diameter;C-Cemented;SL-Slot Length;A-Aperture;GS-Grain Size;Q-Quantity

HOLE- NO	PIPE- NO	COMPONENT- CODE	COMPONENT- TYPE	DEPTH-FROM (metres)	DEPTH-TO (metres)	OD (mm)	ID (mm)	INTERVAL	DETAIL
1	1	Casing	Threaded Steel	-0.30	14.60	152			(Unknown)
1	1	Opening	Slots	12.40	14.80	152		1	SL: 0mm; A: 0mm

Water Bearing Zones [\(top\)](#)

FROM-DEPTH (metres)	TO-DEPTH (metres)	THICKNESS (metres)	ROCK-CAT- DESC	S- W-L	D- D-L	YIELD	TEST-HOLE- DEPTH (metres)	DURATION	SALINITY
13.10	14.60	1.50	(Unknown)	8.50	3.03				Fresh

Drillers Log [\(top\)](#)

FROM	TO	THICKNESS	DESC	GEO-MATERIAL	COMMENT
0.00	0.30	0.30	Topsoil		
0.30	8.84	8.54	Clay		
8.84	14.63	5.79	Shale Decomposed	Water Supply	
14.63	22.86	8.23	Shale		

(DIPNR) by drillers, licensees and other sources. The DIPNR does not verify the accuracy of this data. The data is presented for use by you at your own risk. You should consider verifying this data before relying on it. Professional hydrogeological advice should be sought in interpreting and using this data.

Groundwater Works Summary

For information on the meaning of fields please see [Glossary](#)

Document Generated on Thursday, May 17, 2012

[Print Report](#)

[Works Details](#) [Site Details](#) [Form A](#) [Licensed](#) [Construction](#) [Water Bearing Zones](#) [Drillers Log](#)

Work Requested -- GW043789

Works Details [\(top\)](#)

GROUNDWATER NUMBER	GW043789
LIC-NUM	80WA 710034
AUTHORISED-PURPOSES	STOCK
INTENDED-PURPOSES	STOCK
WORK-TYPE	Bore
WORK-STATUS	(Unknown)
CONSTRUCTION-METHOD	Rotary Air
OWNER-TYPE	Private
COMMENCE-DATE	
COMPLETION-DATE	1975-04-01
FINAL-DEPTH (metres)	30.40
DRILLED-DEPTH (metres)	30.50
CONTRACTOR-NAME	
DRILLER-NAME	
PROPERTY	KILLARNEY
GWMA	-
GW-ZONE	-
STANDING-WATER-LEVEL	
SALINITY	
YIELD	

Site Details [\(top\)](#)

REGION	80 - MACQUARIE-WESTERN
RIVER-BASIN	421 - MACQUARIE RIVER
AREA-DISTRICT	
CMA-MAP	8632-N
GRID-ZONE	55/3
SCALE	1:50,000
ELEVATION	
ELEVATION-SOURCE	(Unknown)
NORTHING	6402069.00
EASTING	658865.00
LATITUDE	32 30' 26"

LONGITUDE148 41' 28"

GS-MAP0050C3

AMG-ZONE55

COORD-SOURCEGD.,ACC.MAP

REMARK

Form-A [\(top\)](#)

COUNTYGORDON

PARISHTHE SPRINGS

PORTION-LOT-DP3

Licensed [\(top\)](#)

COUNTYGORDON

PARISHTHE SPRINGS

PORTION-LOT-DP3

Construction [\(top\)](#)

Negative depths indicate Above Ground Level;H-Hole;P-Pipe;OD-Outside Diameter;
ID-Inside Diameter;C-Cemented;SL-Slot Length;A-Aperture;GS-Grain Size;Q-Quantity

HOLE- NO	PIPE- NO	COMPONENT- CODE	COMPONENT- TYPE	DEPTH-FROM (metres)	DEPTH-TO (metres)	OD (mm)	ID (mm)	INTERVAL	DETAIL
1	1	Casing	Welded Steel	-0.40	24.20	152			Driven into Hole
1	1	Opening	Slots	17.90	23.90	152		1	SL: 0mm; A: 0mm

Water Bearing Zones [\(top\)](#)

FROM-DEPTH (metres)	TO-DEPTH (metres)	THICKNESS (metres)	ROCK- CAT-DESC	S- W- L	D- D-L	YIELD	TEST-HOLE- DEPTH (metres)	DURATION	SALINITY
18.80	30.30	11.50	Fractured			4.55			Fresh

Drillers Log [\(top\)](#)

FROM	TO	THICKNESS	DESC	GEO-MATERIAL	COMMENT
0.00	0.30	0.30	Topsoil		
0.30	3.35	3.05	Clay		
3.35	24.08	20.73	Shale Decomposed	Water Supply	
24.08	30.48	6.40	Shale	Water Supply	

Warning To Clients: This raw data has been supplied to the Department of Infrastructure, Planning and Natural Resources (DIPNR) by drillers, licensees and other sources. The DIPNR does not verify the accuracy of this data. The data is presented for use by you at your own risk. You should consider verifying this data before relying on it. Professional hydrogeological advice should be sought in interpreting and using this data.

Groundwater Works Summary

For information on the meaning of fields please see [Glossary](#)
Document Generated on Thursday, May 17, 2012

Print Report

[Works Details](#) [Site Details](#) [Form A](#) [Licensed](#) [Construction](#) [Water Bearing Zones](#) [Drillers Log](#)

Work Requested -- GW044222

Works Details [\(top\)](#)

GROUNDWATER NUMBER	GW044222
LIC-NUM	80BL103138
AUTHORISED-PURPOSES	STOCK
INTENDED-PURPOSES	STOCK
WORK-TYPE	Well
WORK-STATUS	(Unknown)
CONSTRUCTION-METHOD	(Unknown)
OWNER-TYPE	Private
COMMENCE-DATE	
COMPLETION-DATE	
FINAL-DEPTH (metres)	9.90
DRILLED-DEPTH (metres)	0.00
CONTRACTOR-NAME	
DRILLER-NAME	
PROPERTY	MERTON
GWMA	-
GW-ZONE	-
STANDING-WATER-LEVEL	
SALINITY	
YIELD	

Site Details [\(top\)](#)

REGION	80 - MACQUARIE-WESTERN
RIVER-BASIN	421 - MACQUARIE RIVER
AREA-DISTRICT	
CMA-MAP	8633-S
GRID-ZONE	55/3
SCALE	1:50,000
ELEVATION	
ELEVATION-SOURCE	(Unknown)
NORTHING	6415524.00
EASTING	653328.00
LATITUDE	32 23' 12"

LONGITUDE148 37' 48"

GS-MAP0050C2

AMG-ZONE55

COORD-SOURCEGD.,ACC.MAP

REMARK

Form-A [\(top\)](#)

COUNTYGORDON

PARISHWHYLANDRA

PORTION-LOT-DP6

Licensed [\(top\)](#)

COUNTYGORDON

PARISHWHYLANDRA

PORTION-LOT-DP6

Construction [\(top\)](#)

Negative depths indicate Above Ground Level;H-Hole;P-Pipe;OD-Outside Diameter;
ID-Inside Diameter;C-Cemented;SL-Slot Length;A-Aperture;GS-Grain Size;Q-Quantity

HOLE- NO	PIPE- NO	COMPONENT- CODE	COMPONENT- TYPE	DEPTH-FROM (metres)	DEPTH-TO (metres)	OD (mm)	ID (mm)	INTERVAL	DETAIL
1	1	Casing	Brick	-0.30	-0.30	1219			(Unknown)

Water Bearing Zones [\(top\)](#)

no details

Drillers Log [\(top\)](#)

no details

Warning To Clients: This raw data has been supplied to the Department of Infrastructure, Planning and Natural Resources (DIPNR) by drillers, licensees and other sources. The DIPNR does not verify the accuracy of this data. The data is presented for use by you at your own risk. You should consider verifying this data before relying on it. Professional hydrogeological advice should be sought in interpreting and using this data.

Groundwater Works Summary

For information on the meaning of fields please see [Glossary](#)

Document Generated on Thursday, May 17, 2012

[Print Report](#)

[Works Details](#) [Site Details](#) [Form A](#) [Licensed](#) [Construction](#) [Water Bearing Zones](#) [Drillers Log](#)

Work Requested -- GW044416

Works Details [\(top\)](#)

GROUNDWATER NUMBER	GW044416
LIC-NUM	80BL104204
AUTHORISED-PURPOSES	STOCK
INTENDED-PURPOSES	STOCK
WORK-TYPE	Bore
WORK-STATUS	(Unknown)
CONSTRUCTION-METHOD	(Unknown)
OWNER-TYPE	Private
COMMENCE-DATE	
COMPLETION-DATE	1950-01-01
FINAL-DEPTH (metres)	18.30
DRILLED-DEPTH (metres)	0.00
CONTRACTOR-NAME	
DRILLER-NAME	
PROPERTY	BUCHOBBLE
GWMA	-
GW-ZONE	-
STANDING-WATER-LEVEL	
SALINITY	
YIELD	

Site Details [\(top\)](#)

REGION	80 - MACQUARIE-WESTERN
RIVER-BASIN	421 - MACQUARIE RIVER
AREA-DISTRICT	
CMA-MAP	8633-S
GRID-ZONE	55/3
SCALE	1:50,000
ELEVATION	
ELEVATION-SOURCE	(Unknown)
NORTHING	6415259.00
EASTING	656565.00
LATITUDE	32 23' 19"

LONGITUDE148 39' 52"

GS-MAP0050C2

AMG-ZONE55

COORD-SOURCEGD.,ACC.MAP

REMARK

Form-A [\(top\)](#)

COUNTYGORDON

PARISHBENOLONG

PORTION-LOT-DP78

Licensed [\(top\)](#)

COUNTYGORDON

PARISHBENOLONG

PORTION-LOT-DP78

Construction [\(top\)](#)

Negative depths indicate Above Ground Level;H-Hole;P-Pipe;OD-Outside Diameter;
ID-Inside Diameter;C-Cemented;SL-Slot Length;A-Aperture;GS-Grain Size;Q-Quantity

HOLE- NO	PIPE- NO	COMPONENT- CODE	COMPONENT- TYPE	DEPTH-FROM (metres)	DEPTH-TO (metres)	OD (mm)	ID (mm)	INTERVAL	DETAIL
1	1	Casing	Threaded Steel	-1.20	17.10	152			(Unknown)

Water Bearing Zones [\(top\)](#)

no details

Drillers Log [\(top\)](#)

no details

Warning To Clients: This raw data has been supplied to the Department of Infrastructure, Planning and Natural Resources (DIPNR) by drillers, licensees and other sources. The DIPNR does not verify the accuracy of this data. The data is presented for use by you at your own risk. You should consider verifying this data before relying on it. Professional hydrogeological advice should be sought in interpreting and using this data.

Groundwater Works Summary

For information on the meaning of fields please see [Glossary](#)

Document Generated on Thursday, May 17, 2012

[Print Report](#)

[Works Details](#) [Site Details](#) [Form A](#) [Licensed](#) [Construction](#) [Water Bearing Zones](#) [Drillers Log](#)

Work Requested -- GW044439

Works Details [\(top\)](#)

GROUNDWATER NUMBER	GW044439
LIC-NUM	80BL103858
AUTHORISED-PURPOSES	STOCK
INTENDED-PURPOSES	STOCK
WORK-TYPE	Well
WORK-STATUS	(Unknown)
CONSTRUCTION-METHOD	(Unknown)
OWNER-TYPE	Private
COMMENCE-DATE	
COMPLETION-DATE	
FINAL-DEPTH (metres)	10.70
DRILLED-DEPTH (metres)	0.00
CONTRACTOR-NAME	
DRILLER-NAME	
PROPERTY	N/A
GWMA	-
GW-ZONE	-
STANDING-WATER-LEVEL	
SALINITY	
YIELD	

Site Details [\(top\)](#)

REGION	80 - MACQUARIE-WESTERN
RIVER-BASIN	421 - MACQUARIE RIVER
AREA-DISTRICT	
CMA-MAP	8633-S
GRID-ZONE	55/3
SCALE	1:50,000
ELEVATION	
ELEVATION-SOURCE	(Unknown)
NORTHING	6414187.00
EASTING	656130.00
LATITUDE	32 23' 54"

LONGITUDE148 39' 36"

GS-MAP0050C2

AMG-ZONE55

COORD-SOURCEGD.,ACC.MAP

REMARK

Form-A [\(top\)](#)

COUNTYGORDON

PARISHBENOLONG

PORTION-LOT-DP81

Licensed [\(top\)](#)

COUNTYGORDON

PARISHBENOLONG

PORTION-LOT-DP81

Construction [\(top\)](#)

Negative depths indicate Above Ground Level;H-Hole;P-Pipe;OD-Outside Diameter;
ID-Inside Diameter;C-Cemented;SL-Slot Length;A-Aperture;GS-Grain Size;Q-Quantity

HOLE- NO	PIPE- NO	COMPONENT- CODE	COMPONENT- TYPE	DEPTH-FROM (metres)	DEPTH-TO (metres)	OD (mm)	ID (mm)	INTERVAL	DETAIL
1	1	Casing	Brick	-0.80	-0.80	102			(Unknown)

Water Bearing Zones [\(top\)](#)

no details

Drillers Log [\(top\)](#)

no details

Warning To Clients: This raw data has been supplied to the Department of Infrastructure, Planning and Natural Resources (DIPNR) by drillers, licensees and other sources. The DIPNR does not verify the accuracy of this data. The data is presented for use by you at your own risk. You should consider verifying this data before relying on it. Professional hydrogeological advice should be sought in interpreting and using this data.

Groundwater Works Summary

For information on the meaning of fields please see [Glossary](#)
Document Generated on Thursday, May 17, 2012

Print Report

[Works Details](#) [Site Details](#) [Form A](#) [Licensed](#) [Construction](#) [Water Bearing Zones](#) [Drillers Log](#)

Work Requested -- GW045212

Works Details [\(top\)](#)

GROUNDWATER NUMBER	GW045212
LIC-NUM	80WA 710222
AUTHORISED-PURPOSES	STOCK
INTENDED-PURPOSES	STOCK
WORK-TYPE	Well
WORK-STATUS	Reconditioned Bore
CONSTRUCTION-METHOD	(Unknown)
OWNER-TYPE	Private
COMMENCE-DATE	
COMPLETION-DATE	1948-05-01
FINAL-DEPTH (metres)	12.80
DRILLED-DEPTH (metres)	0.00
CONTRACTOR-NAME	
DRILLER-NAME	
PROPERTY	REDLANDS
GWMA	-
GW-ZONE	-
STANDING-WATER-LEVEL	
SALINITY	
YIELD	

Site Details [\(top\)](#)

REGION	80 - MACQUARIE-WESTERN
RIVER-BASIN	421 - MACQUARIE RIVER
AREA-DISTRICT	
CMA-MAP	8633-S
GRID-ZONE	55/3
SCALE	1:50,000
ELEVATION	
ELEVATION-SOURCE	(Unknown)
NORTHING	6405558.00
EASTING	662210.00
LATITUDE	32 28' 31"

LONGITUDE148 43' 34"

GS-MAP0050C2

AMG-ZONE55

COORD-SOURCEGD.,ACC.MAP

REMARK

Form-A [\(top\)](#)

COUNTYGORDON

PARISHTERRABELLA

PORTION-LOT-DP62

Licensed [\(top\)](#)

COUNTYGORDON

PARISHTERRABELLA

PORTION-LOT-DP62

Construction [\(top\)](#)

Negative depths indicate Above Ground Level;H-Hole;P-Pipe;OD-Outside Diameter;
ID-Inside Diameter;C-Cemented;SL-Slot Length;A-Aperture;GS-Grain Size;Q-Quantity

HOLE- NO	PIPE- NO	COMPONENT- CODE	COMPONENT- TYPE	DEPTH-FROM (metres)	DEPTH-TO (metres)	OD (mm)	ID (mm)	INTERVAL	DETAIL
1	1	Casing	Concrete Cylinder	-0.90	-0.90	1219			(Unknown)

Water Bearing Zones [\(top\)](#)

FROM- DEPTH (metres)	TO-DEPTH (metres)	THICKNESS (metres)	ROCK-CAT- DESC	S- W-L	D- D-L	YIELD	TEST-HOLE- DEPTH (metres)	DURATION	SALINITY
7.60	7.60	0.00	(Unknown)	7.60					(Unknown)

Drillers Log [\(top\)](#)

no details

Warning To Clients: This raw data has been supplied to the Department of Infrastructure, Planning and Natural Resources (DIPNR) by drillers, licensees and other sources. The DIPNR does not verify the accuracy of this data. The data is presented for use by you at your own risk. You should consider verifying this data before relying on it. Professional hydrogeological advice should be sought in interpreting and using this data.

Groundwater Works Summary

For information on the meaning of fields please see [Glossary](#)

Document Generated on Thursday, May 17, 2012

[Print Report](#)

[Works Details](#) [Site Details](#) [Form A](#) [Licensed](#) [Construction](#) [Water Bearing Zones](#) [Drillers Log](#)

Work Requested -- GW047493

Works Details [\(top\)](#)

GROUNDWATER NUMBER	GW047493
LIC-NUM	80BL112883
AUTHORISED-PURPOSES	DOMESTIC IRRIGATION STOCK
INTENDED-PURPOSES	NOT KNOWN
WORK-TYPE	Well
WORK-STATUS	Supply Obtained
CONSTRUCTION-METHOD	Hand Dug
OWNER-TYPE	Private
COMMENCE-DATE	
COMPLETION-DATE	1965-07-01
FINAL-DEPTH (metres)	11.60
DRILLED-DEPTH (metres)	0.00
CONTRACTOR-NAME	
DRILLER-NAME	
PROPERTY	MALKAIL
GWMA	009 - UPPER MACQUARIE (U/S NARROMINE)
GW-ZONE	001 - BURRENDONG DAM TO BENOLONG (UPSTREAM OF DUBBO)
STANDING-WATER-LEVEL	
SALINITY	
YIELD	

Site Details [\(top\)](#)

REGION	80 - MACQUARIE-WESTERN
RIVER-BASIN	421 - MACQUARIE RIVER
AREA-DISTRICT	
CMA-MAP	8633-S
GRID-ZONE	55/3
SCALE	1:50,000
ELEVATION	
ELEVATION-SOURCE	(Unknown)
NORTHING	6411752.00
EASTING	660116.00
LATITUDE	32 25' 11"

LONGITUDE148 42' 10"

GS-MAP0050C2

AMG-ZONE55

COORD-SOURCEGD.,ACC.MAP

REMARK

Form-A [\(top\)](#)

COUNTYGORDON

PARISHBENOLONG

PORTION-LOT-DP43

Licensed [\(top\)](#)

COUNTYGORDON

PARISHBENOLONG

PORTION-LOT-DP43 753220

Construction [\(top\)](#)

Negative depths indicate Above Ground Level;H-Hole;P-Pipe;OD-Outside Diameter;
ID-Inside Diameter;C-Cemented;SL-Slot Length;A-Aperture;GS-Grain Size;Q-Quantity

HOLE- NO	PIPE- NO	COMPONENT- CODE	COMPONENT- TYPE	DEPTH-FROM (metres)	DEPTH-TO (metres)	OD (mm)	ID (mm)	INTERVAL	DETAIL
1	1	Casing	Concrete Cylinder	0.00	0.00	1000			(Unknown)

Water Bearing Zones [\(top\)](#)

no details

Drillers Log [\(top\)](#)

no details

Warning To Clients: This raw data has been supplied to the Department of Infrastructure, Planning and Natural Resources (DIPNR) by drillers, licensees and other sources. The DIPNR does not verify the accuracy of this data. The data is presented for use by you at your own risk. You should consider verifying this data before relying on it. Professional hydrogeological advice should be sought in interpreting and using this data.

Groundwater Works Summary

For information on the meaning of fields please see [Glossary](#)

Document Generated on Thursday, May 17, 2012

[Print Report](#)

[Works Details](#) [Site Details](#) [Form A](#) [Licensed](#) [Construction](#) [Water Bearing Zones](#) [Drillers Log](#)

Work Requested -- GW048183

Works Details [\(top\)](#)

GROUNDWATER NUMBER	GW048183
LIC-NUM	80WA710355
AUTHORISED-PURPOSES	STOCK
INTENDED-PURPOSES	STOCK
WORK-TYPE	Well
WORK-STATUS	Supply Obtained
CONSTRUCTION-METHOD	(Unknown)
OWNER-TYPE	Private
COMMENCE-DATE	
COMPLETION-DATE	
FINAL-DEPTH (metres)	11.60
DRILLED-DEPTH (metres)	0.00
CONTRACTOR-NAME	
DRILLER-NAME	
PROPERTY	N/A
GWMA	-
GW-ZONE	-
STANDING-WATER-LEVEL	
SALINITY	
YIELD	

Site Details [\(top\)](#)

REGION	80 - MACQUARIE-WESTERN
RIVER-BASIN	421 - MACQUARIE RIVER
AREA-DISTRICT	
CMA-MAP	8633-S
GRID-ZONE	55/3
SCALE	1:50,000
ELEVATION	
ELEVATION-SOURCE	(Unknown)
NORTHING	6403727.00
EASTING	661110.00
LATITUDE	32 29' 31"

LONGITUDE148 42' 53"

GS-MAP0050C2

AMG-ZONE55

COORD-SOURCEGD.,ACC.MAP

REMARK

Form-A [\(top\)](#)

COUNTYGORDON

PARISHTERRABELLA

PORTION-LOT-DP38

Licensed [\(top\)](#)

COUNTYGORDON

PARISHTERRABELLA

PORTION-LOT-DP38

Construction [\(top\)](#)

Negative depths indicate Above Ground Level;H-Hole;P-Pipe;OD-Outside Diameter;
ID-Inside Diameter;C-Cemented;SL-Slot Length;A-Aperture;GS-Grain Size;Q-Quantity

HOLE- NO	PIPE- NO	COMPONENT- CODE	COMPONENT- TYPE	DEPTH-FROM (metres)	DEPTH-TO (metres)	OD (mm)	ID (mm)	INTERVAL	DETAIL
1	1	Casing	Brick	0.00	11.60	1200			(Unknown)

Water Bearing Zones [\(top\)](#)

no details

Drillers Log [\(top\)](#)

no details

Warning To Clients: This raw data has been supplied to the Department of Infrastructure, Planning and Natural Resources (DIPNR) by drillers, licensees and other sources. The DIPNR does not verify the accuracy of this data. The data is presented for use by you at your own risk. You should consider verifying this data before relying on it. Professional hydrogeological advice should be sought in interpreting and using this data.

Groundwater Works Summary

For information on the meaning of fields please see [Glossary](#)
Document Generated on Friday, March 2, 2012

[Print Report](#)

[Works Details](#) [Site Details](#) [Form A](#) [Licensed](#) [Construction](#) [Water Bearing Zones](#) [Drillers Log](#)

Work Requested -- GW049230

Works Details [\(top\)](#)

GROUNDWATER NUMBER	GW049230
LIC-NUM	80WA706629
AUTHORISED-PURPOSES	DOMESTIC STOCK
INTENDED-PURPOSES	DOMESTIC STOCK
WORK-TYPE	Bore
WORK-STATUS	Supply Obtained
CONSTRUCTION-METHOD	Rotary
OWNER-TYPE	Private
COMMENCE-DATE	
COMPLETION-DATE	1977-01-01
FINAL-DEPTH (metres)	28.00
DRILLED-DEPTH (metres)	0.00
CONTRACTOR-NAME	
DRILLER-NAME	
PROPERTY	GLENARA
GWMA	-
GW-ZONE	-
STANDING-WATER-LEVEL	
SALINITY	
YIELD	

Site Details [\(top\)](#)

REGION	80 - MACQUARIE-WESTERN
RIVER-BASIN	421 - MACQUARIE RIVER
AREA-DISTRICT	
CMA-MAP	8633-S
GRID-ZONE	55/3
SCALE	1:50,000
ELEVATION	
ELEVATION-SOURCE	(Unknown)
NORTHING	6409675.00
EASTING	657079.00
LATITUDE	32 26' 20"
LONGITUDE	148 40' 15"
GS-MAP	0050C2
AMG-ZONE	55
COORD-SOURCE	GD.,ACC.MAP
REMARK	

Form-A [\(top\)](#)

COUNTY GORDON
PARISH BENOLONG
PORTION-LOT-DP 84

Licensed [\(top\)](#)

COUNTY GORDON
PARISH BENOLONG
PORTION-LOT-DP 88

Construction [\(top\)](#)

Negative depths indicate Above Ground Level;H-Hole;P-Pipe;OD-Outside Diameter;
ID-Inside Diameter;C-Cemented;SL-Slot Length;A-Aperture;GS-Grain Size;Q-Quantity

HOLE-NO	PIPE-NO	COMPONENT-CODE	COMPONENT-TYPE	DEPTH-FROM (metres)	DEPTH-TO (metres)	OD (mm)	ID (mm)	INTERVAL	DETAIL
1	1	Casing	Iron	0.00	8.00	127			Suspended in Clamps

Water Bearing Zones [\(top\)](#)

no details

Drillers Log [\(top\)](#)

no details

Warning To Clients: This raw data has been supplied to the Department of Infrastructure, Planning and Natural Resources (DIPNR) by drillers, licensees and other sources. The DIPNR does not verify the accuracy of this data. The data is presented for use by you at your own risk. You should consider verifying this data before relying on it. Professional hydrogeological advice should be sought in interpreting and using this data.

Groundwater Works Summary

For information on the meaning of fields please see [Glossary](#)

Document Generated on Thursday, May 17, 2012

[Print Report](#)

[Works Details](#) [Site Details](#) [Form A](#) [Licensed](#) [Construction](#) [Water Bearing Zones](#) [Drillers Log](#)

Work Requested -- GW050350

Works Details [\(top\)](#)

GROUNDWATER NUMBER	GW050350
LIC-NUM	80BL112465
AUTHORISED-PURPOSES	STOCK
INTENDED-PURPOSES	STOCK
WORK-TYPE	Well
WORK-STATUS	(Unknown)
CONSTRUCTION-METHOD	(Unknown)
OWNER-TYPE	Private
COMMENCE-DATE	
COMPLETION-DATE	
FINAL-DEPTH (metres)	9.20
DRILLED-DEPTH (metres)	0.00
CONTRACTOR-NAME	
DRILLER-NAME	
PROPERTY	WIRRINGULLA
GWMA	-
GW-ZONE	-
STANDING-WATER-LEVEL	
SALINITY	
YIELD	

Site Details [\(top\)](#)

REGION	80 - MACQUARIE-WESTERN
RIVER-BASIN	421 - MACQUARIE RIVER
AREA-DISTRICT	
CMA-MAP	8633-S
GRID-ZONE	55/3
SCALE	1:50,000
ELEVATION	
ELEVATION-SOURCE	(Unknown)
NORTHING	6413639.00
EASTING	657715.00
LATITUDE	32 24' 11"

LONGITUDE148 40' 37"

GS-MAP0050C2

AMG-ZONE55

COORD-SOURCEGD.,ACC.MAP

REMARK

Form-A [\(top\)](#)

COUNTYGORDON

PARISHBENOLONG

PORTION-LOT-DP81

Licensed [\(top\)](#)

COUNTYGORDON

PARISHBENOLONG

PORTION-LOT-DP81

Construction [\(top\)](#)

Negative depths indicate Above Ground Level;H-Hole;P-Pipe;OD-Outside Diameter;
ID-Inside Diameter;C-Cemented;SL-Slot Length;A-Aperture;GS-Grain Size;Q-Quantity

HOLE- NO	PIPE- NO	COMPONENT- CODE	COMPONENT- TYPE	DEPTH-FROM (metres)	DEPTH-TO (metres)	OD (mm)	ID (mm)	INTERVAL	DETAIL
1	1	Casing	Brick	0.00	9.00	1000			(Unknown)

Water Bearing Zones [\(top\)](#)

FROM- DEPTH (metres)	TO-DEPTH (metres)	THICKNESS (metres)	ROCK-CAT- DESC	S- W-L	D- D-L	YIELD	TEST-HOLE- DEPTH (metres)	DURATION	SALINITY
8.50	9.20	0.70	(Unknown)	2.60		1.00			(Unknown)

Drillers Log [\(top\)](#)

no details

Warning To Clients: This raw data has been supplied to the Department of Infrastructure, Planning and Natural Resources (DIPNR) by drillers, licensees and other sources. The DIPNR does not verify the accuracy of this data. The data is presented for use by you at your own risk. You should consider verifying this data before relying on it. Professional hydrogeological advice should be sought in interpreting and using this data.

Groundwater Works Summary

For information on the meaning of fields please see [Glossary](#)

Document Generated on Thursday, May 17, 2012

[Print Report](#)

[Works Details](#) [Site Details](#) [Form A](#) [Licensed](#) [Construction](#) [Water Bearing Zones](#) [Drillers Log](#)

Work Requested -- GW050351

Works Details [\(top\)](#)

GROUNDWATER NUMBER	GW050351
LIC-NUM	80BL112466
AUTHORISED-PURPOSES	STOCK
INTENDED-PURPOSES	STOCK
WORK-TYPE	Well
WORK-STATUS	(Unknown)
CONSTRUCTION-METHOD	(Unknown)
OWNER-TYPE	Private
COMMENCE-DATE	
COMPLETION-DATE	
FINAL-DEPTH (metres)	9.20
DRILLED-DEPTH (metres)	0.00
CONTRACTOR-NAME	
DRILLER-NAME	
PROPERTY	WIRRINGULLA
GWMA	-
GW-ZONE	-
STANDING-WATER-LEVEL	
SALINITY	
YIELD	

Site Details [\(top\)](#)

REGION	80 - MACQUARIE-WESTERN
RIVER-BASIN	421 - MACQUARIE RIVER
AREA-DISTRICT	
CMA-MAP	8633-S
GRID-ZONE	55/3
SCALE	1:50,000
ELEVATION	
ELEVATION-SOURCE	(Unknown)
NORTHING	6413713.00
EASTING	656880.00
LATITUDE	32 24' 9"

LONGITUDE148 40' 5"

GS-MAP0050C2

AMG-ZONE55

COORD-SOURCEGD.,ACC.MAP

REMARK

Form-A [\(top\)](#)

COUNTYGORDON

PARISHBENOLONG

PORTION-LOT-DP81

Licensed [\(top\)](#)

COUNTYGORDON

PARISHBENOLONG

PORTION-LOT-DP81

Construction [\(top\)](#)

Negative depths indicate Above Ground Level;H-Hole;P-Pipe;OD-Outside Diameter;
ID-Inside Diameter;C-Cemented;SL-Slot Length;A-Aperture;GS-Grain Size;Q-Quantity

HOLE- NO	PIPE- NO	COMPONENT- CODE	COMPONENT- TYPE	DEPTH-FROM (metres)	DEPTH-TO (metres)	OD (mm)	ID (mm)	INTERVAL	DETAIL
1	1	Casing	Brick	0.00	9.00	1000			(Unknown)

Water Bearing Zones [\(top\)](#)

FROM- DEPTH (metres)	TO-DEPTH (metres)	THICKNESS (metres)	ROCK-CAT- DESC	S- W-L	D- D-L	YIELD	TEST-HOLE- DEPTH (metres)	DURATION	SALINITY
8.50	9.20	0.70	(Unknown)	2.60		1.00			(Unknown)

Drillers Log [\(top\)](#)

no details

Warning To Clients: This raw data has been supplied to the Department of Infrastructure, Planning and Natural Resources (DIPNR) by drillers, licensees and other sources. The DIPNR does not verify the accuracy of this data. The data is presented for use by you at your own risk. You should consider verifying this data before relying on it. Professional hydrogeological advice should be sought in interpreting and using this data.

Groundwater Works Summary

For information on the meaning of fields please see [Glossary](#)

Document Generated on Thursday, May 17, 2012

[Print Report](#)

[Works Details](#) [Site Details](#) [Form A](#) [Licensed](#) [Construction](#) [Water Bearing Zones](#) [Drillers Log](#)

Work Requested -- GW050496

Works Details [\(top\)](#)

GROUNDWATER NUMBER	GW050496
LIC-NUM	80WA 710663
AUTHORISED-PURPOSES	STOCK
INTENDED-PURPOSES	NOT KNOWN
WORK-TYPE	Bore
WORK-STATUS	(Unknown)
CONSTRUCTION-METHOD	(Unknown)
OWNER-TYPE	Private
COMMENCE-DATE	
COMPLETION-DATE	
FINAL-DEPTH (metres)	40.00
DRILLED-DEPTH (metres)	0.00
CONTRACTOR-NAME	
DRILLER-NAME	
PROPERTY	N/A
GWMA	-
GW-ZONE	-
STANDING-WATER-LEVEL	
SALINITY	
YIELD	

Site Details [\(top\)](#)

REGION	80 - MACQUARIE-WESTERN
RIVER-BASIN	421 - MACQUARIE RIVER
AREA-DISTRICT	
CMA-MAP	8632-N
GRID-ZONE	55/3
SCALE	1:50,000
ELEVATION	
ELEVATION-SOURCE	(Unknown)
NORTHING	6399424.00
EASTING	646454.00
LATITUDE	32 31' 58"

LONGITUDE148 33' 34"

GS-MAP0050C3

AMG-ZONE55

COORD-SOURCEGD.,ACC.MAP

REMARK

Form-A [\(top\)](#)

COUNTYGORDON

PARISHROCHE

PORTION-LOT-DP26

Licensed [\(top\)](#)

COUNTYGORDON

PARISHROCHE

PORTION-LOT-DP26

Construction [\(top\)](#)

Negative depths indicate Above Ground Level;H-Hole;P-Pipe;OD-Outside Diameter;
ID-Inside Diameter;C-Cemented;SL-Slot Length;A-Aperture;GS-Grain Size;Q-Quantity

HOLE- NO	PIPE- NO	COMPONENT- CODE	COMPONENT- TYPE	DEPTH-FROM (metres)	DEPTH-TO (metres)	OD (mm)	ID (mm)	INTERVAL	DETAIL
1	1	Casing	Threaded Steel	0.00	0.00	152			(Unknown)

Water Bearing Zones [\(top\)](#)

no details

Drillers Log [\(top\)](#)

no details

Warning To Clients: This raw data has been supplied to the Department of Infrastructure, Planning and Natural Resources (DIPNR) by drillers, licensees and other sources. The DIPNR does not verify the accuracy of this data. The data is presented for use by you at your own risk. You should consider verifying this data before relying on it. Professional hydrogeological advice should be sought in interpreting and using this data.

Groundwater Works Summary

For information on the meaning of fields please see [Glossary](#)

Document Generated on Thursday, May 17, 2012

[Print Report](#)

[Works Details](#) [Site Details](#) [Form A](#) [Licensed](#) [Construction](#) [Water Bearing Zones](#) [Drillers Log](#)

Work Requested -- GW050509

Works Details [\(top\)](#)

GROUNDWATER NUMBER	GW050509
LIC-NUM	80WA710736
AUTHORISED-PURPOSES	STOCK
INTENDED-PURPOSES	STOCK
WORK-TYPE	Bore
WORK-STATUS	(Unknown)
CONSTRUCTION-METHOD	Cable Tool
OWNER-TYPE	Private
COMMENCE-DATE	
COMPLETION-DATE	1951-02-01
FINAL-DEPTH (metres)	18.00
DRILLED-DEPTH (metres)	0.00
CONTRACTOR-NAME	
DRILLER-NAME	
PROPERTY	N/A
GWMA	-
GW-ZONE	-
STANDING-WATER-LEVEL	
SALINITY	
YIELD	

Site Details [\(top\)](#)

REGION	80 - MACQUARIE-WESTERN
RIVER-BASIN	421 - MACQUARIE RIVER
AREA-DISTRICT	
CMA-MAP	8632-N
GRID-ZONE	55/3
SCALE	1:50,000
ELEVATION	
ELEVATION-SOURCE	(Unknown)
NORTHING	6401107.00
EASTING	647183.00
LATITUDE	32 31' 3"

LONGITUDE148 34' 1"

GS-MAP0050C3

AMG-ZONE55

COORD-SOURCEGD.,ACC.MAP

REMARK

Form-A [\(top\)](#)

COUNTYGORDON

PARISHROCHE

PORTION-LOT-DP68

Licensed [\(top\)](#)

COUNTYGORDON

PARISHROCHE

PORTION-LOT-DP26

Construction [\(top\)](#)

Negative depths indicate Above Ground Level;H-Hole;P-Pipe;OD-Outside Diameter;
ID-Inside Diameter;C-Cemented;SL-Slot Length;A-Aperture;GS-Grain Size;Q-Quantity

HOLE- NO	PIPE- NO	COMPONENT- CODE	COMPONENT- TYPE	DEPTH-FROM (metres)	DEPTH-TO (metres)	OD (mm)	ID (mm)	INTERVAL	DETAIL
1	1	Casing	Threaded Steel	0.00	18.00	152			(Unknown)
1	1	Opening	Slots	0.00	0.00	152		1	SL: 0mm; A: 0mm

Water Bearing Zones [\(top\)](#)

no details

Drillers Log [\(top\)](#)

no details

Warning To Clients: This raw data has been supplied to the Department of Infrastructure, Planning and Natural Resources (DIPNR) by drillers, licensees and other sources. The DIPNR does not verify the accuracy of this data. The data is presented for use by you at your own risk. You should consider verifying this data before relying on it. Professional hydrogeological advice should be sought in interpreting and using this data.

Groundwater Works Summary

For information on the meaning of fields please see [Glossary](#)

Document Generated on Thursday, May 17, 2012

[Print Report](#)

[Works Details](#) [Site Details](#) [Form A](#) [Licensed](#) [Construction](#) [Water Bearing Zones](#) [Drillers Log](#)

Work Requested -- GW050695

Works Details [\(top\)](#)

GROUNDWATER NUMBER	GW050695
LIC-NUM	80WA710619
AUTHORISED-PURPOSES	STOCK
INTENDED-PURPOSES	STOCK
WORK-TYPE	Bore open thru rock
WORK-STATUS	(Unknown)
CONSTRUCTION-METHOD	Cable Tool
OWNER-TYPE	Private
COMMENCE-DATE	
COMPLETION-DATE	1980-03-01
FINAL-DEPTH (metres)	19.80
DRILLED-DEPTH (metres)	19.80
CONTRACTOR-NAME	
DRILLER-NAME	
PROPERTY	N/A
GWMA	-
GW-ZONE	-
STANDING-WATER-LEVEL	
SALINITY	
YIELD	

Site Details [\(top\)](#)

REGION	80 - MACQUARIE-WESTERN
RIVER-BASIN	421 - MACQUARIE RIVER
AREA-DISTRICT	
CMA-MAP	8633-S
GRID-ZONE	55/3
SCALE	1:50,000
ELEVATION	
ELEVATION-SOURCE	(Unknown)
NORTHING	6405464.00
EASTING	646281.00
LATITUDE	32 28' 42"

LONGITUDE 148 33' 24"
 GS-MAP 0050C2
 AMG-ZONE 55
 COORD-SOURCE GD.,ACC.MAP
 REMARK

Form-A [\(top\)](#)

COUNTY GORDON
 PARISH ROCHE
 PORTION-LOT-DP 15

Licensed [\(top\)](#)

COUNTY GORDON
 PARISH ROCHE
 PORTION-LOT-DP 15

Construction [\(top\)](#)

Negative depths indicate Above Ground Level;H-Hole;P-Pipe;OD-Outside Diameter;
ID-Inside Diameter;C-Cemented;SL-Slot Length;A-Aperture;GS-Grain Size;Q-Quantity

HOLE- NO	PIPE- NO	COMPONENT- CODE	COMPONENT- TYPE	DEPTH-FROM (metres)	DEPTH-TO (metres)	OD (mm)	ID (mm)	INTERVAL	DETAIL
1	1	Casing	Threaded Steel	-0.50	16.10	152			Suspended in Clamps

Water Bearing Zones [\(top\)](#)

FROM- DEPTH (metres)	TO-DEPTH (metres)	THICKNESS (metres)	ROCK-CAT- DESC	S- W- L	D- D- L	YIELD	TEST-HOLE- DEPTH (metres)	DURATION	SALINITY
16.20	18.30	2.10	Unconsolidated	6.70		0.38			Stock

Drillers Log [\(top\)](#)

FROM	TO	THICKNESS	DESC	GEO-MATERIAL	COMMENT
0.00	0.30	0.30	Topsoil		
0.30	3.66	3.36	Clay		
3.66	7.32	3.66	Clay Sandy		
7.32	8.23	0.91	Sand Silty		
8.23	15.24	7.01	Clay Yellow		
15.24	16.76	1.52	Clay Slate Water Supply		
16.76	19.81	3.05	Slate Water Supply		

Warning To Clients: This raw data has been supplied to the Department of Infrastructure, Planning and Natural Resources (DIPNR) by drillers, licensees and other sources. The DIPNR does not verify the accuracy of this data. The data is presented for use by you at your own risk. You should consider verifying this data before relying on it. Professional hydrogeological advice should be sought in interpreting and using this data.

Groundwater Works Summary

For information on the meaning of fields please see [Glossary](#)
Document Generated on Thursday, May 17, 2012

Print Report

[Works Details](#) [Site Details](#) [Form A](#) [Licensed](#) [Construction](#) [Water Bearing Zones](#) [Drillers Log](#)

Work Requested -- GW052918

Works Details [\(top\)](#)

GROUNDWATER NUMBER GW052918
LIC-NUM
AUTHORISED-PURPOSES
INTENDED-PURPOSES IRRIGATION
WORK-TYPE Bore
WORK-STATUS Test Hole
CONSTRUCTION-METHOD Cable Tool
OWNER-TYPE Private
COMMENCE-DATE
COMPLETION-DATE 1981-09-01
FINAL-DEPTH (metres) 0.00
DRILLED-DEPTH (metres) 45.00
CONTRACTOR-NAME
DRILLER-NAME
PROPERTY
GWMA
GW-ZONE
STANDING-WATER-LEVEL
SALINITY
YIELD

Site Details [\(top\)](#)

REGION 80 - MACQUARIE-WESTERN
RIVER-BASIN 421 - MACQUARIE RIVER
AREA-DISTRICT
CMA-MAP 8633-S
GRID-ZONE 55/3
SCALE 1:50,000
ELEVATION
ELEVATION-SOURCE (Unknown)
NORTHING 6411971.00
EASTING 659962.00
LATITUDE 32 25' 4"

LONGITUDE148 42' 4"

GS-MAP0050C2

AMG-ZONE55

COORD-SOURCEGD.,ACC.MAP

REMARK

Form-A [\(top\)](#)

COUNTYGORDON

PARISHBENOLONG

PORTION-LOT-DP43

Licensed [\(top\)](#)

no details

Construction [\(top\)](#)

Negative depths indicate Above Ground Level;H-Hole;P-Pipe;OD-Outside Diameter;
ID-Inside Diameter;C-Cemented;SL-Slot Length;A-Aperture;GS-Grain Size;Q-Quantity

HOLE- NO	PIPE- NO	COMPONENT- CODE	COMPONENT- TYPE	DEPTH-FROM (metres)	DEPTH-TO (metres)	OD (mm)	ID (mm)	INTERVAL	DETAIL
1		Backfill	Backfill	0.00	45.70	152			

Water Bearing Zones [\(top\)](#)

FROM- DEPTH (metres)	TO-DEPTH (metres)	THICKNESS (metres)	ROCK-CAT- DESC	S- W- L	D- D- L	YIELD	TEST-HOLE- DEPTH (metres)	DURATION	SALINITY
10.50	15.00	4.50	Unconsolidated						(Unknown)

Drillers Log [\(top\)](#)

FROM	TO	THICKNESS	DESC	GEO-MATERIAL	COMMENT
0.00	1.00	1.00	Topsoil		
1.00	10.50	9.50	Clay		
10.50	15.00	4.50	Sand Water Bearing Cobbles		
15.00	37.00	22.00	Clay Grey		
37.00	44.00	7.00	Sandstone Bands		
44.00	45.00	1.00	Shale		

Warning To Clients: This raw data has been supplied to the Department of Infrastructure, Planning and Natural Resources (DIPNR) by drillers, licensees and other sources. The DIPNR does not verify the accuracy of this data. The data is presented for use by you at your own risk. You should consider verifying this data before relying on it. Professional hydrogeological advice should be sought in interpreting and using this data.

Groundwater Works Summary

For information on the meaning of fields please see [Glossary](#)
Document Generated on Thursday, May 17, 2012

Print Report

[Works Details](#) [Site Details](#) [Form A](#) [Licensed](#) [Construction](#) [Water Bearing Zones](#) [Drillers Log](#)

Work Requested -- GW052919

Works Details [\(top\)](#)

GROUNDWATER NUMBER GW052919
LIC-NUM
AUTHORISED-PURPOSES
INTENDED-PURPOSES IRRIGATION
WORK-TYPE Bore
WORK-STATUS Test Hole
CONSTRUCTION-METHOD Cable Tool
OWNER-TYPE Private
COMMENCE-DATE
COMPLETION-DATE 1981-09-01
FINAL-DEPTH (metres) 0.00
DRILLED-DEPTH (metres) 24.50
CONTRACTOR-NAME
DRILLER-NAME
PROPERTY
GWMA
GW-ZONE
STANDING-WATER-LEVEL
SALINITY
YIELD

Site Details [\(top\)](#)

REGION 80 - MACQUARIE-WESTERN
RIVER-BASIN 421 - MACQUARIE RIVER
AREA-DISTRICT
CMA-MAP 8633-S
GRID-ZONE 55/3
SCALE 1:50,000
ELEVATION
ELEVATION-SOURCE (Unknown)
NORTHING 6411601.00
EASTING 659930.00
LATITUDE 32 25' 16"

LONGITUDE148 42' 3"

GS-MAP0050C2

AMG-ZONE55

COORD-SOURCE

REMARK

Form-A [\(top\)](#)

COUNTYGORDON

PARISHBENOLONG

PORTION-LOT-DP43

Licensed [\(top\)](#)

no details

Construction [\(top\)](#)

Negative depths indicate Above Ground Level;H-Hole;P-Pipe;OD-Outside Diameter;
ID-Inside Diameter;C-Cemented;SL-Slot Length;A-Aperture;GS-Grain Size;Q-Quantity

HOLE- NO	PIPE- NO	COMPONENT- CODE	COMPONENT- TYPE	DEPTH-FROM (metres)	DEPTH-TO (metres)	OD (mm)	ID (mm)	INTERVAL	DETAIL
1		Backfill	Backfill	0.00	24.50	152			

Water Bearing Zones [\(top\)](#)

no details

Drillers Log [\(top\)](#)

FROM	TO	THICKNESS	DESC	GEO-MATERIAL	COMMENT
0.00	4.00	4.00	Topsoil		
4.00	12.20	8.20	Clay Grey Sandy		
12.20	24.50	12.30	Clay Grey Sandy		
12.20	24.50	12.30	Gravel Seams		

Warning To Clients: This raw data has been supplied to the Department of Infrastructure, Planning and Natural Resources (DIPNR) by drillers, licensees and other sources. The DIPNR does not verify the accuracy of this data. The data is presented for use by you at your own risk. You should consider verifying this data before relying on it. Professional hydrogeological advice should be sought in interpreting and using this data.

Groundwater Works Summary

For information on the meaning of fields please see [Glossary](#)
Document Generated on Thursday, May 17, 2012

Print Report

[Works Details](#) [Site Details](#) [Form A](#) [Licensed](#) [Construction](#) [Water Bearing Zones](#) [Drillers Log](#)

Work Requested -- GW052920

Works Details [\(top\)](#)

GROUNDWATER NUMBER GW052920

LIC-NUM

AUTHORISED-PURPOSES

INTENDED-PURPOSES IRRIGATION

WORK-TYPE Bore

WORK-STATUS Test Hole

CONSTRUCTION-METHOD Cable Tool

OWNER-TYPE Private

COMMENCE-DATE

COMPLETION-DATE 1982-01-01

FINAL-DEPTH (metres) 0.00

DRILLED-DEPTH (metres) 32.00

CONTRACTOR-NAME

DRILLER-NAME

PROPERTY

GWMA

GW-ZONE

STANDING-WATER-LEVEL

SALINITY

YIELD

Site Details [\(top\)](#)

REGION 80 - MACQUARIE-WESTERN

RIVER-BASIN 421 - MACQUARIE RIVER

AREA-DISTRICT

CMA-MAP 8633-S

GRID-ZONE 55/3

SCALE 1:50,000

ELEVATION

ELEVATION-SOURCE (Unknown)

NORTHING 6411324.00

EASTING 659952.00

LATITUDE 32 25' 25"

LONGITUDE148 42' 4"

GS-MAP0050C2

AMG-ZONE55

COORD-SOURCEGD.,ACC.MAP

REMARK

Form-A [\(top\)](#)

COUNTYGORDON

PARISHBENOLONG

PORTION-LOT-DP43

Licensed [\(top\)](#)

no details

Construction [\(top\)](#)

Negative depths indicate Above Ground Level;H-Hole;P-Pipe;OD-Outside Diameter;
ID-Inside Diameter;C-Cemented;SL-Slot Length;A-Aperture;GS-Grain Size;Q-Quantity

HOLE- NO	PIPE- NO	COMPONENT- CODE	COMPONENT- TYPE	DEPTH-FROM (metres)	DEPTH-TO (metres)	OD (mm)	ID (mm)	INTERVAL	DETAIL
1		Backfill	Backfill	0.00	24.50	152			

Water Bearing Zones [\(top\)](#)

no details

Drillers Log [\(top\)](#)

FROM	TO	THICKNESS	DESC	GEO-MATERIAL	COMMENT
0.00	1.00	1.00	Topsoil		
1.00	6.00	5.00	Clay		
6.00	12.00	6.00	Gravel Red Dry		
12.00	13.50	1.50	Gravel Grey		
13.50	20.00	6.50	Shale Sandy		
20.00	32.00	12.00	Shale		

Warning To Clients: This raw data has been supplied to the Department of Infrastructure, Planning and Natural Resources (DIPNR) by drillers, licensees and other sources. The DIPNR does not verify the accuracy of this data. The data is presented for use by you at your own risk. You should consider verifying this data before relying on it. Professional hydrogeological advice should be sought in interpreting and using this data.

Groundwater Works Summary

For information on the meaning of fields please see [Glossary](#)
Document Generated on Thursday, May 17, 2012

Print Report

[Works Details](#) [Site Details](#) [Form A](#) [Licensed](#) [Construction](#) [Water Bearing Zones](#) [Drillers Log](#)

Work Requested -- GW052921

Works Details [\(top\)](#)

GROUNDWATER NUMBER GW052921
LIC-NUM
AUTHORISED-PURPOSES
INTENDED-PURPOSES IRRIGATION
WORK-TYPE Bore
WORK-STATUS Test Hole
CONSTRUCTION-METHOD Cable Tool
OWNER-TYPE Private
COMMENCE-DATE
COMPLETION-DATE 1982-01-01
FINAL-DEPTH (metres) 0.00
DRILLED-DEPTH (metres) 45.00
CONTRACTOR-NAME
DRILLER-NAME
PROPERTY
GWMA
GW-ZONE
STANDING-WATER-LEVEL
SALINITY
YIELD

Site Details [\(top\)](#)

REGION 80 - MACQUARIE-WESTERN
RIVER-BASIN 421 - MACQUARIE RIVER
AREA-DISTRICT
CMA-MAP 8633-S
GRID-ZONE 55/3
SCALE 1:50,000
ELEVATION
ELEVATION-SOURCE (Unknown)
NORTHING 6412095.00
EASTING 659860.00
LATITUDE 32 25' 0"

LONGITUDE148 42' 0"

GS-MAP0050C2

AMG-ZONE55

COORD-SOURCEGD.,ACC.MAP

REMARK

Form-A [\(top\)](#)

COUNTYGORDON

PARISHBENOLONG

PORTION-LOT-DP43

Licensed [\(top\)](#)

no details

Construction [\(top\)](#)

Negative depths indicate Above Ground Level;H-Hole;P-Pipe;OD-Outside Diameter;
ID-Inside Diameter;C-Cemented;SL-Slot Length;A-Aperture;GS-Grain Size;Q-Quantity

HOLE- NO	PIPE- NO	COMPONENT- CODE	COMPONENT- TYPE	DEPTH-FROM (metr es)	DEPTH-TO (metr es)	OD (mm)	ID (mm)	INTERVAL	DETAIL
1		Backfill	Backfill	0.00	45.00	152			

Water Bearing Zones [\(top\)](#)

FROM- DEPTH (metr es)	TO-DEPTH (metr es)	THICKNESS (metr es)	ROCK-CAT- DESC	S- W- L	D- D-L	YIELD	TEST-HOLE- DEPTH (metr es)	DURATION	SALINITY
41.50	42.00	0.50	Consolidated						(Unknown)

Drillers Log [\(top\)](#)

FROM	TO	THICKNESS	DESC	GEO-MATERIAL	COMMENT
0.00	1.00	1.00	Topsoil		
1.00	14.00	13.00	Clay		
14.00	19.00	5.00	Sandstone		
19.00	36.00	17.00	Shale Grey		
36.00	41.50	5.50	Shale		
41.50	42.00	0.50	Sandstone Water Bearing		
42.00	45.00	3.00	Shale		

Warning To Clients: This raw data has been supplied to the Department of Infrastructure, Planning and Natural Resources (DIPNR) by drillers, licensees and other sources. The DIPNR does not verify the accuracy of this data. The data is presented for use by you at your own risk. You should consider verifying this data before relying on it. Professional hydrogeological advice

should be sought in interpreting and using this data.

Groundwater Works Summary

For information on the meaning of fields please see [Glossary](#)

Document Generated on Thursday, May 17, 2012

[Print Report](#)

[Works Details](#) [Site Details](#) [Form A](#) [Licensed](#) [Construction](#) [Water Bearing Zones](#) [Drillers Log](#)

Work Requested -- GW053373

Works Details [\(top\)](#)

GROUNDWATER NUMBER	GW053373
LIC-NUM	80BL115342
AUTHORISED-PURPOSES	DOMESTIC IRRIGATION STOCK
INTENDED-PURPOSES	IRRIGATION
WORK-TYPE	Bore
WORK-STATUS	(Unknown)
CONSTRUCTION-METHOD	Cable Tool
OWNER-TYPE	Private
COMMENCE-DATE	
COMPLETION-DATE	1981-09-01
FINAL-DEPTH (metres)	90.00
DRILLED-DEPTH (metres)	90.00
CONTRACTOR-NAME	
DRILLER-NAME	
PROPERTY	WINCHELSEA
GWMA	-
GW-ZONE	-
STANDING-WATER-LEVEL	
SALINITY	
YIELD	

Site Details [\(top\)](#)

REGION	80 - MACQUARIE-WESTERN
RIVER-BASIN	420 - CASTLEREAGH RIVER
AREA-DISTRICT	
CMA-MAP	8634-N
GRID-ZONE	55/3
SCALE	1:50,000
ELEVATION	
ELEVATION-SOURCE	(Unknown)
NORTHING	6398237.00
EASTING	651707.00
LATITUDE	32 32' 34"

LONGITUDE148 36' 56"

GS-MAP0035C3

AMG-ZONE55

COORD-SOURCEGD.,ACC.MAP

REMARK

Form-A [\(top\)](#)

COUNTYEWENMAR

PARISHBOBARAH

PORTION-LOT-DP245

Licensed [\(top\)](#)

COUNTYEWENMAR

PARISHBOBARAH

PORTION-LOT-DP245

Water Bearing Zones [\(top\)](#)

FROM-DEPTH (metres)	TO-DEPTH (metres)	THICKNESS (metres)	ROCK-CAT-DESC	S-W-L	D-D-L	YIELD	TEST-HOLE-DEPTH (metres)	DURATION	SALINITY
15.00	15.50	0.50	Unconsolidated	14.00					Fair
24.00	26.50	2.50	Unconsolidated	14.00					Fair
51.00	52.50	1.50	Unconsolidated	14.00					Fair

Drillers Log [\(top\)](#)

FROM	TO	THICKNESS	DESC	GEO-MATERIAL	COMMENT
0.00	1.00	1.00	Topsoil		
1.00	6.00	5.00	Clay Black		
6.00	12.00	6.00	Clay Sandy		
12.00	15.00	3.00	Clay Yellow		
15.00	15.50	0.50	Clay Yellow Sandy	Water Bearing	
15.50	24.00	8.50	Clay Yellow		
24.00	26.50	2.50	Sand Yellow	Water Bearing	
26.50	32.00	5.50	Clay Sandy		
32.00	36.00	4.00	Silt		
36.00	42.00	6.00	Clay Yellow		
42.00	44.00	2.00	Sand Clay		
44.00	49.00	5.00	Silt Grey		
49.00	51.00	2.00	Silt Greyish Yellow		

51.00	52.50	1.50	Sand Grey Water Bearing
52.50	55.00	2.50	Clay Grey Sandy
55.00	56.00	1.00	Gravel Clay
56.00	62.00	6.00	Clay Yellow
62.00	70.00	8.00	Clay Yellow Gravel
70.00	78.00	8.00	Clay Yellow
78.00	80.00	2.00	Clay Grey Sandy
80.00	87.00	7.00	Shale Grey
87.00	90.00	3.00	Sandstone

Warning To Clients: This raw data has been supplied to the Department of Infrastructure, Planning and Natural Resources (DIPNR) by drillers, licensees and other sources. The DIPNR does not verify the accuracy of this data. The data is presented for use by you at your own risk. You should consider verifying this data before relying on it. Professional hydrogeological advice should be sought in interpreting and using this data.

Groundwater Works Summary

For information on the meaning of fields please see [Glossary](#)

Document Generated on Thursday, May 17, 2012

[Print Report](#)

[Works Details](#) [Site Details](#) [Form A](#) [Licensed](#) [Construction](#) [Water Bearing Zones](#) [Drillers Log](#)

Work Requested -- GW054117

Works Details [\(top\)](#)

GROUNDWATER NUMBER	GW054117
LIC-NUM	80BL113220
AUTHORISED-PURPOSES	DOMESTIC STOCK
INTENDED-PURPOSES	DOMESTIC STOCK
WORK-TYPE	Bore
WORK-STATUS	(Unknown)
CONSTRUCTION-METHOD	Cable Tool
OWNER-TYPE	Private
COMMENCE-DATE	
COMPLETION-DATE	1980-11-01
FINAL-DEPTH (metres)	15.50
DRILLED-DEPTH (metres)	15.50
CONTRACTOR-NAME	
DRILLER-NAME	
PROPERTY	MERTON
GWMA	-
GW-ZONE	-
STANDING-WATER-LEVEL	
SALINITY	
YIELD	

Site Details [\(top\)](#)

REGION	80 - MACQUARIE-WESTERN
RIVER-BASIN	421 - MACQUARIE RIVER
AREA-DISTRICT	
CMA-MAP	8633-S
GRID-ZONE	55/3
SCALE	1:50,000
ELEVATION	
ELEVATION-SOURCE	(Unknown)
NORTHING	6415433.00
EASTING	653222.00
LATITUDE	32 23' 15"

LONGITUDE 148 37' 44"
 GS-MAP 0050C2
 AMG-ZONE 55
 COORD-SOURCE GD.,ACC.MAP
 REMARK

Form-A [\(top\)](#)

COUNTY GORDON
 PARISH WHYLANDRA
 PORTION-LOT-DP 6

Licensed [\(top\)](#)

COUNTY GORDON
 PARISH WHYLANDRA
 PORTION-LOT-DP 6

Construction [\(top\)](#)

Negative depths indicate Above Ground Level;H-Hole;P-Pipe;OD-Outside Diameter;
ID-Inside Diameter;C-Cemented;SL-Slot Length;A-Aperture;GS-Grain Size;Q-Quantity

HOLE- NO	PIPE- NO	COMPONENT- CODE	COMPONENT- TYPE	DEPTH- FROM (metres)	DEPTH-TO (metres)	OD (mm)	ID (mm)	INTERVAL	DETAIL
1	1	Casing	Threaded Steel	0.00	13.00	152			Suspended in Clamps
1	1	Opening	Screen	13.00	15.50	132		1	Johnson; Stainless Steel; SL: 0mm; A: .76mm

Water Bearing Zones [\(top\)](#)

FROM- DEPTH (metres)	TO-DEPTH (metres)	THICKNESS (metres)	ROCK-CAT- DESC	S- W- L	D- D- L	YIELD	TEST-HOLE- DEPTH (metres)	DURATION	SALINITY
4.20	4.70	0.50	Unconsolidated	2.60		3.67			(Unknown)

Drillers Log [\(top\)](#)

FROM	TO	THICKNESS	DESC	GEO-MATERIAL	COMMENT
0.00	1.23	1.23	Topsoil		
1.23	13.72	12.49	Clay		
13.72	15.54	1.82	Gravel	Water Supply	

Warning To Clients: This raw data has been supplied to the Department of Infrastructure, Planning and Natural Resources (DIPNR) by drillers, licensees and other sources. The DIPNR does not verify the accuracy of this data. The data is presented for use by you at your own risk. You should consider verifying this data before relying on it. Professional hydrogeological advice should be sought in interpreting and using this data.

Groundwater Works Summary

For information on the meaning of fields please see [Glossary](#)
Document Generated on Thursday, May 17, 2012

Print Report

[Works Details](#) [Site Details](#) [Form A](#) [Licensed](#) [Construction](#) [Water Bearing Zones](#) [Drillers Log](#)

Work Requested -- GW058220

Works Details [\(top\)](#)

GROUNDWATER NUMBER	GW058220
LIC-NUM	80W A 706806
AUTHORISED-PURPOSES	DOMESTIC STOCK
INTENDED-PURPOSES	DOMESTIC STOCK
WORK-TYPE	Bore
WORK-STATUS	(Unknown)
CONSTRUCTION-METHOD	Cable Tool
OWNER-TYPE	Private
COMMENCE-DATE	
COMPLETION-DATE	1984-02-01
FINAL-DEPTH (metres)	13.20
DRILLED-DEPTH (metres)	38.50
CONTRACTOR-NAME	
DRILLER-NAME	
PROPERTY	WILBERTREE
GWMA	-
GW-ZONE	-
STANDING-WATER-LEVEL	
SALINITY	
YIELD	

Site Details [\(top\)](#)

REGION	80 - MACQUARIE-WESTERN
RIVER-BASIN	421 - MACQUARIE RIVER
AREA-DISTRICT	
CMA-MAP	8633-S
GRID-ZONE	55/3
SCALE	1:50,000
ELEVATION	
ELEVATION-SOURCE	(Unknown)
NORTHING	6415856.00
EASTING	649674.00
LATITUDE	32 23' 3"

LONGITUDE 148 35' 28"
 GS-MAP 0050C2
 AMG-ZONE 55
 COORD-SOURCE GD.,ACC.MAP
 REMARK

Form-A [\(top\)](#)

COUNTY GORDON
 PARISH WHYLANDRA
 PORTION-LOT-DP 45

Licensed [\(top\)](#)

COUNTY GORDON
 PARISH WHYLANDRA
 PORTION-LOT-DP 45

Construction [\(top\)](#)

Negative depths indicate Above Ground Level;H-Hole;P-Pipe;OD-Outside Diameter;
ID-Inside Diameter;C-Cemented;SL-Slot Length;A-Aperture;GS-Grain Size;Q-Quantity

HOLE- NO	PIPE- NO	COMPONENT- CODE	COMPONENT- TYPE	DEPTH-FROM (metres)	DEPTH-TO (metres)	OD (mm)	ID (mm)	INTERVAL	DETAIL
1		Backfill	Backfill	13.20	35.50	0			
1	1	Casing	Threaded Steel	0.00	11.70	152			Suspended in Clamps

Water Bearing Zones [\(top\)](#)

FROM- DEPTH (metres)	TO-DEPTH (metres)	THICKNESS (metres)	ROCK-CAT- DESC	S- W- L	D- D- L	YIELD	TEST-HOLE- DEPTH (metres)	DURATION	SALINITY
7.80	8.90	1.10	Unconsolidated	4.50	0.06				(Unknown)
10.60	11.20	0.60	Unconsolidated	4.50	0.16				(Unknown)

Drillers Log [\(top\)](#)

FROM	TO	THICKNESS	DESC	GEO-MATERIAL	COMMENT
0.00	0.30	0.30	Topsoil		
0.30	2.50	2.20	Clay Sandy		
2.50	3.20	0.70	Sand		
3.20	7.80	4.60	Clay Gravel		
7.80	8.90	1.10	Sand Gravel		

8.90	10.60	1.70	Clay Yellow
10.60	11.20	0.60	Sand Gravel Water Supply
11.20	14.10	2.90	Clay Yellow
14.10	25.50	11.40	Clay Pink Rock Bars
25.50	29.80	4.30	Clay Yellow Rock Bars
29.80	31.20	1.40	Basalt
31.20	35.80	4.60	Clay White Sandy
35.80	38.50	2.70	Sandstone Green

Warning To Clients: This raw data has been supplied to the Department of Infrastructure, Planning and Natural Resources (DIPNR) by drillers, licensees and other sources. The DIPNR does not verify the accuracy of this data. The data is presented for use by you at your own risk. You should consider verifying this data before relying on it. Professional hydrogeological advice should be sought in interpreting and using this data.

Groundwater Works Summary

For information on the meaning of fields please see [Glossary](#)

Document Generated on Thursday, May 17, 2012

[Print Report](#)

[Works Details](#) [Site Details](#) [Form A](#) [Licensed](#) [Construction](#) [Water Bearing Zones](#) [Drillers Log](#)

Work Requested -- GW059340

Works Details [\(top\)](#)

GROUNDWATER NUMBER	GW059340
LIC-NUM	80BL127327
AUTHORISED-PURPOSES	DOMESTIC IRRIGATION STOCK
INTENDED-PURPOSES	IRRIGATION
WORK-TYPE	Bore
WORK-STATUS	(Unknown)
CONSTRUCTION-METHOD	Cable Tool
OWNER-TYPE	Private
COMMENCE-DATE	
COMPLETION-DATE	1983-09-01
FINAL-DEPTH (metres)	51.80
DRILLED-DEPTH (metres)	57.90
CONTRACTOR-NAME	
DRILLER-NAME	
PROPERTY	TERRABELLA
GWMA	009 - UPPER MACQUARIE (U/S NARROMINE)
GW-ZONE	001 - BURRENDONG DAM TO BENOLONG (UPSTREAM OF DUBBO)
STANDING-WATER-LEVEL	
SALINITY	
YIELD	

Site Details [\(top\)](#)

REGION	80 - MACQUARIE-WESTERN
RIVER-BASIN	421 - MACQUARIE RIVER
AREA-DISTRICT	
CMA-MAP	8633-S
GRID-ZONE	55/3
SCALE	1:50,000
ELEVATION	
ELEVATION-SOURCE	(Unknown)
NORTHING	6412452.00
EASTING	660650.00
LATITUDE	32 24' 48"

LONGITUDE 148 42' 30"
 GS-MAP 0050C2
 AMG-ZONE 55
 COORD-SOURCE GD.,ACC.MAP
 REMARK

Form-A [\(top\)](#)

COUNTY GORDON
 PARISH TERRABELLA
 PORTION-LOT-DP 14

Licensed [\(top\)](#)

COUNTY GORDON
 PARISH TERRABELLA
 PORTION-LOT-DP 142 228567

Construction [\(top\)](#)

Negative depths indicate Above Ground Level;H-Hole;P-Pipe;OD-Outside Diameter;
ID-Inside Diameter;C-Cemented;SL-Slot Length;A-Aperture;GS-Grain Size;Q-Quantity

HOLE- NO	PIPE- NO	COMPONENT- CODE	COMPONENT- TYPE	DEPTH- FROM (metres)	DEPTH-TO (metres)	OD (mm)	ID (mm)	INTERVAL	DETAIL
1		Backfill	Backfill	51.80	57.90	0			
1	1	Casing	Welded Steel	-0.40	22.90	305			(Unknown)
1	1	Casing	Welded Steel	27.40	42.60	305			(Unknown)
1	1	Opening	Screen	22.90	27.50	305		1	Johnson; Stainless Steel; SL: 0mm; A: .7mm
1	1	Opening	Screen	42.70	48.80	305		2	Johnson; Stainless Steel; SL: 0mm; A: .7mm
1	1	Opening	Screen	48.80	51.80	305		3	Johnson; Stainless Steel; SL: 0mm; A: 1mm
1	1	Annulus	(Unknown)	0.00	51.80	0			Graded; GS: 10-10mm

Water Bearing Zones [\(top\)](#)

FROM- DEPTH (metres)	TO-DEPTH (metres)	THICKNESS (metres)	ROCK-CAT- DESC	S- W- L	D- D- L	YIELD	TEST-HOLE- DEPTH (metres)	DURATION	SALINITY
22.90	27.50	4.60	Unconsolidated						Good

42.70 51.80 9.10 Unconsolidated 8.50 40.92 Good

Drillers Log [\(top\)](#)

FROM	TO	THICKNESS	DESC	GEO-MATERIAL	COMMENT
0.00	0.61	0.61	Topsoil		
0.61	11.58	10.97	Loam Black		
11.58	18.29	6.71	Gravel		
11.58	18.29	6.71	Sand Silt		
18.29	19.20	0.91	Clay Black		
19.20	23.77	4.57	Gravel Grey Water Bearing		
19.20	23.77	4.57	Sand Decomposed Wood		
23.77	27.43	3.66	Sand White Water Bearing		
27.43	31.09	3.66	Clay Yellow		
31.09	31.70	0.61	Gravel Yellow Silt		
31.70	42.37	10.67	Clay Grey		
42.37	48.77	6.40	Gravel White Fine Sand Water Supply		
48.77	52.43	3.66	Gravel White Coarse Water Bearing		
48.77	52.43	3.66	Sand Clay Bands		
52.43	54.86	2.43	Clay White		
54.86	57.91	3.05	Shale		

Warning To Clients: This raw data has been supplied to the Department of Infrastructure, Planning and Natural Resources (DIPNR) by drillers, licensees and other sources. The DIPNR does not verify the accuracy of this data. The data is presented for use by you at your own risk. You should consider verifying this data before relying on it. Professional hydrogeological advice should be sought in interpreting and using this data.

Groundwater Works Summary

For information on the meaning of fields please see [Glossary](#)
Document Generated on Thursday, May 17, 2012

Print Report

[Works Details](#) [Site Details](#) [Form A](#) [Licensed](#) [Construction](#) [Water Bearing Zones](#) [Drillers Log](#)

Work Requested -- GW059341

Works Details [\(top\)](#)

GROUNDWATER NUMBER GW059341

LIC-NUM

AUTHORISED-PURPOSES

INTENDED-PURPOSES IRRIGATION

WORK-TYPE Bore

WORK-STATUS Supply Obtained

CONSTRUCTION-METHOD Cable Tool

OWNER-TYPE Private

COMMENCE-DATE

COMPLETION-DATE 1983-07-01

FINAL-DEPTH (metres) 24.40

DRILLED-DEPTH (metres) 24.40

CONTRACTOR-NAME

DRILLER-NAME

PROPERTY

GWMA

GW-ZONE

STANDING-WATER-LEVEL

SALINITY

YIELD

Site Details [\(top\)](#)

REGION 80 - MACQUARIE-WESTERN

RIVER-BASIN 421 - MACQUARIE RIVER

AREA-DISTRICT

CMA-MAP 8633-S

GRID-ZONE 55/3

SCALE 1:50,000

ELEVATION

ELEVATION-SOURCE (Unknown)

NORTHING 6412539.00

EASTING 661043.00

LATITUDE 32 24' 45"

5/17/12	Feature info	
LONGITUDE	148 42' 45"	
GS-MAP	0050C2	
AMG-ZONE	55	
COORD-SOURCE	GD.,ACC.MAP	
REMARK		

Form-A [\(top\)](#)

COUNTY	GORDON
PARISH	TERRABELLA
PORTION-LOT-DP	14

Licensed [\(top\)](#)

no details

Construction [\(top\)](#)

Negative depths indicate Above Ground Level;H-Hole;P-Pipe;OD-Outside Diameter; ID-Inside Diameter;C-Cemented;SL-Slot Length;A-Aperture;GS-Grain Size;Q-Quantity

HOLE- NO	PIPE- NO	COMPONENT- CODE	COMPONENT- TYPE	DEPTH-FROM (metres)	DEPTH-TO (metres)	OD (mm)	ID (mm)	INTERVAL	DETAIL
1	1	Casing	(Unknown)	0.00	21.30	39			Driven into Hole

Water Bearing Zones [\(top\)](#)

FROM- DEPTH (metres)	TO-DEPTH (metres)	THICKNESS (metres)	ROCK-CAT- DESC	S- W- L	D- D- L	YIELD	TEST-HOLE- DEPTH (metres)	DURATION	SALINITY
16.80	19.20	2.40	Unconsolidated	9.10					(Unknown)

Drillers Log [\(top\)](#)

FROM	TO	THICKNESS	DESC	GEO-MATERIAL	COMMENT
0.00	4.57	4.57	Loam Black		
4.57	16.76	12.19	Gravel Sand		
16.76	19.20	2.44	Gravel Grey Water Bearing, Clay		
19.20	21.34	2.14	Clay		
21.34	24.38	3.04	Shale		

Warning To Clients: This raw data has been supplied to the Department of Infrastructure, Planning and Natural Resources (DIPNR) by drillers, licensees and other sources. The DIPNR does not verify the accuracy of this data. The data is presented for use by you at your own risk. You should consider verifying this data before relying on it. Professional hydrogeological advice should be sought in interpreting and using this data.

Groundwater Works Summary

For information on the meaning of fields please see [Glossary](#)

Document Generated on Thursday, May 17, 2012

Print Report

[Works Details](#) [Site Details](#) [Form A](#) [Licensed](#) [Construction](#) [Water Bearing Zones](#) [Drillers Log](#)

Work Requested -- GW059983

Works Details [\(top\)](#)

GROUNDWATER NUMBER	GW059983
LIC-NUM	80BL131684
AUTHORISED-PURPOSES	STOCK
INTENDED-PURPOSES	NOT KNOWN
WORK-TYPE	Well
WORK-STATUS	Supply Obtained
CONSTRUCTION-METHOD	(Unknown)
OWNER-TYPE	Private
COMMENCE-DATE	
COMPLETION-DATE	1884-01-01
FINAL-DEPTH (metres)	12.80
DRILLED-DEPTH (metres)	0.00
CONTRACTOR-NAME	
DRILLER-NAME	
PROPERTY	N/A
GWMA	-
GW-ZONE	-
STANDING-WATER-LEVEL	
SALINITY	
YIELD	

Site Details [\(top\)](#)

REGION	80 - MACQUARIE-WESTERN
RIVER-BASIN	421 - MACQUARIE RIVER
AREA-DISTRICT	
CMA-MAP	8633-S
GRID-ZONE	55/3
SCALE	1:50,000
ELEVATION	
ELEVATION-SOURCE	(Unknown)
NORTHING	6415498.00
EASTING	655000.00
LATITUDE	32 23' 12"

LONGITUDE148 38' 52"

GS-MAP0050C2

AMG-ZONE55

COORD-SOURCEGD.,ACC.MAP

REMARK

Form-A [\(top\)](#)

COUNTYLINCOLN

PARISHWARRIE

PORTION-LOT-DP102

Licensed [\(top\)](#)

COUNTYLINCOLN

PARISHWARRIE

PORTION-LOT-DP102

Construction [\(top\)](#)

Negative depths indicate Above Ground Level;H-Hole;P-Pipe;OD-Outside Diameter;
ID-Inside Diameter;C-Cemented;SL-Slot Length;A-Aperture;GS-Grain Size;Q-Quantity

HOLE- NO	PIPE- NO	COMPONENT- CODE	COMPONENT- TYPE	DEPTH-FROM (metres)	DEPTH-TO (metres)	OD (mm)	ID (mm)	INTERVAL	DETAIL
1	1	Casing	Concrete Cylinder	0.00	0.00	900			(Unknown)

Water Bearing Zones [\(top\)](#)

no details

Drillers Log [\(top\)](#)

no details

Warning To Clients: This raw data has been supplied to the Department of Infrastructure, Planning and Natural Resources (DIPNR) by drillers, licensees and other sources. The DIPNR does not verify the accuracy of this data. The data is presented for use by you at your own risk. You should consider verifying this data before relying on it. Professional hydrogeological advice should be sought in interpreting and using this data.

Groundwater Works Summary

For information on the meaning of fields please see [Glossary](#)

Document Generated on Thursday, May 17, 2012

[Print Report](#)

[Works Details](#) [Site Details](#) [Form A](#) [Licensed](#) [Construction](#) [Water Bearing Zones](#) [Drillers Log](#)

Work Requested -- GW059985

Works Details [\(top\)](#)

GROUNDWATER NUMBER	GW059985
LIC-NUM	80BL131693
AUTHORISED-PURPOSES	DOMESTIC STOCK
INTENDED-PURPOSES	DOMESTIC STOCK
WORK-TYPE	Well
WORK-STATUS	Supply Obtained
CONSTRUCTION-METHOD	(Unknown)
OWNER-TYPE	Private
COMMENCE-DATE	
COMPLETION-DATE	1884-01-01
FINAL-DEPTH (metres)	11.30
DRILLED-DEPTH (metres)	0.00
CONTRACTOR-NAME	
DRILLER-NAME	
PROPERTY	N/A
GWMA	-
GW-ZONE	-
STANDING-WATER-LEVEL	
SALINITY	
YIELD	

Site Details [\(top\)](#)

REGION	80 - MACQUARIE-WESTERN
RIVER-BASIN	421 - MACQUARIE RIVER
AREA-DISTRICT	
CMA-MAP	8633-S
GRID-ZONE	55/3
SCALE	1:50,000
ELEVATION	
ELEVATION-SOURCE	(Unknown)
NORTHING	6415669.00
EASTING	653931.00
LATITUDE	32 23' 7"

LONGITUDE148 38' 11"

GS-MAP0050C2

AMG-ZONE55

COORD-SOURCEGD.,ACC.MAP

REMARK

Form-A [\(top\)](#)

COUNTYLINCOLN

PARISHWARRIE

PORTION-LOT-DP41

Licensed [\(top\)](#)

COUNTYLINCOLN

PARISHWARRIE

PORTION-LOT-DP41

Construction [\(top\)](#)

Negative depths indicate Above Ground Level;H-Hole;P-Pipe;OD-Outside Diameter;
ID-Inside Diameter;C-Cemented;SL-Slot Length;A-Aperture;GS-Grain Size;Q-Quantity

HOLE- NO	PIPE- NO	COMPONENT- CODE	COMPONENT- TYPE	DEPTH-FROM (metres)	DEPTH-TO (metres)	OD (mm)	ID (mm)	INTERVAL	DETAIL
1	1	Casing	Brick	0.00	0.00	900			(Unknown)

Water Bearing Zones [\(top\)](#)

no details

Drillers Log [\(top\)](#)

no details

Warning To Clients: This raw data has been supplied to the Department of Infrastructure, Planning and Natural Resources (DIPNR) by drillers, licensees and other sources. The DIPNR does not verify the accuracy of this data. The data is presented for use by you at your own risk. You should consider verifying this data before relying on it. Professional hydrogeological advice should be sought in interpreting and using this data.

Groundwater Works Summary

For information on the meaning of fields please see [Glossary](#)

Document Generated on Thursday, May 17, 2012

[Print Report](#)

[Works Details](#) [Site Details](#) [Form A](#) [Licensed](#) [Construction](#) [Water Bearing Zones](#) [Drillers Log](#)

Work Requested -- GW060694

Works Details [\(top\)](#)

GROUNDWATER NUMBER	GW060694
LIC-NUM	80BL131677
AUTHORISED-PURPOSES	DOMESTIC STOCK
INTENDED-PURPOSES	DOMESTIC STOCK
WORK-TYPE	Well
WORK-STATUS	Supply Obtained
CONSTRUCTION-METHOD	Hand Dug
OWNER-TYPE	Private
COMMENCE-DATE	
COMPLETION-DATE	1983-06-01
FINAL-DEPTH (metres)	8.50
DRILLED-DEPTH (metres)	0.00
CONTRACTOR-NAME	
DRILLER-NAME	
PROPERTY	N/A
GWMA	-
GW-ZONE	-
STANDING-WATER-LEVEL	
SALINITY	
YIELD	

Site Details [\(top\)](#)

REGION	80 - MACQUARIE-WESTERN
RIVER-BASIN	421 - MACQUARIE RIVER
AREA-DISTRICT	
CMA-MAP	8633-S
GRID-ZONE	55/3
SCALE	1:50,000
ELEVATION	
ELEVATION-SOURCE	(Unknown)
NORTHING	6416063.00
EASTING	654329.00
LATITUDE	32 22' 54"

LONGITUDE148 38' 26"

GS-MAP0050C2

AMG-ZONE55

COORD-SOURCEGD.,ACC.MAP

REMARK

Form-A [\(top\)](#)

COUNTYLINCOLN

PARISHWARRIE

PORTION-LOT-DP40

Licensed [\(top\)](#)

COUNTYLINCOLN

PARISHWARRIE

PORTION-LOT-DP40

Construction [\(top\)](#)

Negative depths indicate Above Ground Level;H-Hole;P-Pipe;OD-Outside Diameter;
ID-Inside Diameter;C-Cemented;SL-Slot Length;A-Aperture;GS-Grain Size;Q-Quantity

HOLE- NO	PIPE- NO	COMPONENT- CODE	COMPONENT- TYPE	DEPTH-FROM (metres)	DEPTH-TO (metres)	OD (mm)	ID (mm)	INTERVAL	DETAIL
1	1	Casing	Concrete Cylinder	0.00	0.00	600			(Unknown)

Water Bearing Zones [\(top\)](#)

no details

Drillers Log [\(top\)](#)

no details

Warning To Clients: This raw data has been supplied to the Department of Infrastructure, Planning and Natural Resources (DIPNR) by drillers, licensees and other sources. The DIPNR does not verify the accuracy of this data. The data is presented for use by you at your own risk. You should consider verifying this data before relying on it. Professional hydrogeological advice should be sought in interpreting and using this data.

Groundwater Works Summary

For information on the meaning of fields please see [Glossary](#)

Document Generated on Thursday, May 17, 2012

[Print Report](#)

[Works Details](#) [Site Details](#) [Form A](#) [Licensed](#) [Construction](#) [Water Bearing Zones](#) [Drillers Log](#)

Work Requested -- GW065645

Works Details [\(top\)](#)

GROUNDWATER NUMBER	GW065645
LIC-NUM	80BL138542
AUTHORISED-PURPOSES	DOMESTIC STOCK
INTENDED-PURPOSES	DOMESTIC STOCK
WORK-TYPE	Bore
WORK-STATUS	Supply Obtained
CONSTRUCTION-METHOD	Cable Tool
OWNER-TYPE	Private
COMMENCE-DATE	
COMPLETION-DATE	1989-03-15
FINAL-DEPTH (metres)	36.80
DRILLED-DEPTH (metres)	0.00
CONTRACTOR-NAME	
DRILLER-NAME	
PROPERTY	LITTLE RIVER
GWMA	-
GW-ZONE	-
STANDING-WATER-LEVEL	11.40
SALINITY	
YIELD	0.75

Site Details [\(top\)](#)

REGION	80 - MACQUARIE-WESTERN
RIVER-BASIN	421 - MACQUARIE RIVER
AREA-DISTRICT	
CMA-MAP	8633-S
GRID-ZONE	55/3
SCALE	1:50,000
ELEVATION	
ELEVATION-SOURCE	
NORTHING	6410418.00
EASTING	660722.00
LATITUDE	32 25' 54"

LONGITUDE 148 42' 34"
 GS-MAP 0050C2
 AMG-ZONE 55
 COORD-SOURCE GIS - Geographic Information System
 REMARK

Form-A [\(top\)](#)

COUNTY GORDON
 PARISH TERRABELLA
 PORTION-LOT-DP 13//753250

Licensed [\(top\)](#)

COUNTY GORDON
 PARISH TERRABELLA
 PORTION-LOT-DP 13 753250

Construction [\(top\)](#)

Negative depths indicate Above Ground Level;H-Hole;P-Pipe;OD-Outside Diameter;
ID-Inside Diameter;C-Cemented;SL-Slot Length;A-Aperture;GS-Grain Size;Q-Quantity

HOLE- NO	PIPE- NO	COMPONENT- CODE	COMPONENT- TYPE	DEPTH- FROM (metres)	DEPTH-TO (metres)	OD (mm)	ID (mm)	INTERVAL	DETAIL
1		Hole	Hole	0.00	34.00	152			Rotary
1	1	Casing	Stainless Steel	-0.75	32.00	152	148.4		(Unknown); Suspended in Clamps; Casing Shoe
1	1	Opening	Screen - Wire Wound	31.30	33.30	133	120	1	Surescreen; Stainless Steel; A: 4mm; Packer

Water Bearing Zones [\(top\)](#)

FROM- DEPTH (metres)	TO-DEPTH (metres)	THICKNESS (metres)	ROCK-CAT- DESC	S- W-L	D- D- L	YIELD	TEST-HOLE- DEPTH (metres)	DURATION	SALINITY
26.60	36.80	10.20	Unconsolidated	11.40		0.75	34.00		

Drillers Log [\(top\)](#)

FROM	TO	THICKNESS	DESC	GEO-MATERIAL	COMMENT
0.00	1.80	1.80	Topsoil		
1.80	2.30	0.50	Sandy Clay		
2.30	6.40	4.10	Silt, river		

6.40	15.90	9.50	Clay, gravelly
15.90	17.20	1.30	Sand, Gravel, big stones
17.20	18.90	1.70	Clay, yellow
18.90	20.10	1.20	Sand & Gravel
20.10	26.60	6.50	Clay, grey
26.60	34.20	7.60	Sand & Gravel
34.20	35.70	1.50	Sand, Gravel & Clay
35.70	36.40	0.70	Sand & Gravel
36.40	36.80	0.40	Clay, brown

Warning To Clients: This raw data has been supplied to the Department of Infrastructure, Planning and Natural Resources (DIPNR) by drillers, licensees and other sources. The DIPNR does not verify the accuracy of this data. The data is presented for use by you at your own risk. You should consider verifying this data before relying on it. Professional hydrogeological advice should be sought in interpreting and using this data.

Groundwater Works Summary

For information on the meaning of fields please see [Glossary](#)

Document Generated on Thursday, May 17, 2012

[Print Report](#)

[Works Details](#) [Site Details](#) [Form A](#) [Licensed](#) [Construction](#) [Water Bearing Zones](#) [Drillers Log](#)

Work Requested -- GW066092

Works Details [\(top\)](#)

GROUNDWATER NUMBER	GW066092
LIC-NUM	80WA711887
AUTHORISED-PURPOSES	DOMESTIC STOCK
INTENDED-PURPOSES	DOMESTIC STOCK
WORK-TYPE	Bore
WORK-STATUS	(Unknown)
CONSTRUCTION-METHOD	Rotary
OWNER-TYPE	
COMMENCE-DATE	
COMPLETION-DATE	1991-04-16
FINAL-DEPTH (metres)	70.10
DRILLED-DEPTH (metres)	70.10
CONTRACTOR-NAME	
DRILLER-NAME	
PROPERTY	N/A
GWMA	-
GW-ZONE	-
STANDING-WATER-LEVEL	
SALINITY	
YIELD	

Site Details [\(top\)](#)

REGION	80 - MACQUARIE-WESTERN
RIVER-BASIN	421 - MACQUARIE RIVER
AREA-DISTRICT	
CMA-MAP	8633-S
GRID-ZONE	55/3
SCALE	1:50,000
ELEVATION	
ELEVATION-SOURCE	Est. Contour >15M.
NORTHING	6403440.00
EASTING	645677.00
LATITUDE	32 29' 48"

LONGITUDE148 33' 2"

GS-MAP0050C2

AMG-ZONE55

COORD-SOURCEGD.,ACC.MAP

REMARK

Form-A [\(top\)](#)

COUNTYGORDON

PARISHROCHE

PORTION-LOT-DP72

Licensed [\(top\)](#)

COUNTYGORDON

PARISHROCHE

PORTION-LOT-DP72

Construction [\(top\)](#)

Negative depths indicate Above Ground Level;H-Hole;P-Pipe;OD-Outside Diameter;
ID-Inside Diameter;C-Cemented;SL-Slot Length;A-Aperture;GS-Grain Size;Q-Quantity

HOLE- NO	PIPE- NO	COMPONENT- CODE	COMPONENT- TYPE	DEPTH-FROM (metres)	DEPTH-TO (metres)	OD (mm)	ID (mm)	INTERVAL	DETAIL
1		Hole	Hole	0.00	5.50	165			Rotary Air
1		Hole	Hole	5.50	70.10	165			Rotary Air
1	1	Casing	Steel	-0.30	5.50	165	155.4		Driven into Hole

Water Bearing Zones [\(top\)](#)

FROM-DEPTH (metres)	TO-DEPTH (metres)	THICKNESS (metres)	ROCK- CAT-DESC	S- W-L	D- D-L	YIELD	TEST-HOLE- DEPTH (metres)	DURATION	SALINITY
29.30	29.60	0.30		9.10		0.12	29.60		
38.40	39.00	0.60		9.10		0.10	39.00		
45.40	45.70	0.30		9.10		0.02	45.70		
62.80	63.70	0.90		9.10		0.37	63.70		

Drillers Log [\(top\)](#)

FROM	TO	THICKNESS	DESC	GEO-MATERIAL	COMMENT
0.00	0.30	0.30	TOPSOIL		

5/17/12				Feature info
0.30	5.50	5.20	BROWN CLAY	
5.50	70.10	64.60	BASSALT	

Warning To Clients: This raw data has been supplied to the Department of Infrastructure, Planning and Natural Resources (DIPNR) by drillers, licensees and other sources. The DIPNR does not verify the accuracy of this data. The data is presented for use by you at your own risk. You should consider verifying this data before relying on it. Professional hydrogeological advice should be sought in interpreting and using this data.

Groundwater Works Summary

For information on the meaning of fields please see [Glossary](#)

Document Generated on Thursday, May 17, 2012

[Print Report](#)

[Works Details](#) [Site Details](#) [Form A](#) [Licensed](#) [Construction](#) [Water Bearing Zones](#) [Drillers Log](#)

Work Requested -- GW066766

Works Details [\(top\)](#)

GROUNDWATER NUMBER	GW066766
LIC-NUM	80WA711767
AUTHORISED-PURPOSES	DOMESTIC STOCK
INTENDED-PURPOSES	DOMESTIC STOCK
WORK-TYPE	Bore
WORK-STATUS	Supply Obtained
CONSTRUCTION-METHOD	(Unknown)
OWNER-TYPE	P.W.D.
COMMENCE-DATE	
COMPLETION-DATE	1990-03-13
FINAL-DEPTH (metres)	29.00
DRILLED-DEPTH (metres)	29.00
CONTRACTOR-NAME	
DRILLER-NAME	
PROPERTY	WAMBANGALANG F. S. CENTRE
GWMA	-
GW-ZONE	-
STANDING-WATER-LEVEL	18.00
SALINITY	
YIELD	0.30

Site Details [\(top\)](#)

REGION	80 - MACQUARIE-WESTERN
RIVER-BASIN	421 - MACQUARIE RIVER
AREA-DISTRICT	
CMA-MAP	8633-S
GRID-ZONE	55/3
SCALE	1:50,000
ELEVATION	
ELEVATION-SOURCE	Est. Contour >15M.
NORTHING	6404491.00
EASTING	646063.00
LATITUDE	32 29' 14"

LONGITUDE148 33' 16"

GS-MAP

AMG-ZONE55

COORD-SOURCEGD.,ACC.MAP

REMARK

Form-A [\(top\)](#)

COUNTYGORDON

PARISHROCHE

PORTION-LOT-DP60//753247

Licensed [\(top\)](#)

COUNTYGORDON

PARISHROCHE

PORTION-LOT-DP61 753247

Construction [\(top\)](#)

Negative depths indicate Above Ground Level;H-Hole;P-Pipe;OD-Outside Diameter;
ID-Inside Diameter;C-Cemented;SL-Slot Length;A-Aperture;GS-Grain Size;Q-Quantity

HOLE- NO	PIPE- NO	COMPONENT- CODE	COMPONENT- TYPE	DEPTH- FROM (metr es)	DEPTH-TO (metr es)	OD (mm)	ID (mm)	INTERVAL	DETAIL
1	1	Casing	P.V.C.	-0.50	60.00	150			Seated on Bottom
1	1	Opening	Slots - Vertical	25.00	36.00	150		1	Mechanically Slotted; SL: 0mm; A: 4mm
1	1	Annulus	Waterworm/Rounded	12.00	60.00	203			(Unknown); GS: 10-10mm

Water Bearing Zones [\(top\)](#)

FROM- DEPTH (metr es)	TO-DEPTH (metres)	THICKNESS (metres)	ROCK-CAT- DESC	S- W-L	D- D- L	YIELD	TEST-HOLE- DEPTH (metr es)	DURATION	SALINITY
28.60	29.00	0.40	(Unknown) (natural flow)	18.00		0.30			Fresh

Drillers Log [\(top\)](#)

no details

(DIPNR) by drillers, licensees and other sources. The DIPNR does not verify the accuracy of this data. The data is presented for use by you at your own risk. You should consider verifying this data before relying on it. Professional hydrogeological advice should be sought in interpreting and using this data.

Groundwater Works Summary

For information on the meaning of fields please see [Glossary](#)

Document Generated on Thursday, May 17, 2012

[Print Report](#)

[Works Details](#) [Site Details](#) [Form A](#) [Licensed](#) [Construction](#) [Water Bearing Zones](#) [Drillers Log](#)

Work Requested -- GW067958

Works Details [\(top\)](#)

GROUNDWATER NUMBER	GW067958
LIC-NUM	80BL139077
AUTHORISED-PURPOSES	DOMESTIC STOCK
INTENDED-PURPOSES	DOMESTIC STOCK
WORK-TYPE	Bore
WORK-STATUS	Supply Obtained
CONSTRUCTION-METHOD	Cable Tool
OWNER-TYPE	Private
COMMENCE-DATE	
COMPLETION-DATE	1989-03-01
FINAL-DEPTH (metres)	30.00
DRILLED-DEPTH (metres)	30.00
CONTRACTOR-NAME	
DRILLER-NAME	
PROPERTY	WOLLOMBI
GWMA	-
GW-ZONE	-
STANDING-WATER-LEVEL	11.40
SALINITY	
YIELD	0.79

Site Details [\(top\)](#)

REGION	80 - MACQUARIE-WESTERN
RIVER-BASIN	421 - MACQUARIE RIVER
AREA-DISTRICT	
CMA-MAP	8633-S
GRID-ZONE	55/3
SCALE	1:50,000
ELEVATION	
ELEVATION-SOURCE	
NORTHING	6413593.00
EASTING	658017.00
LATITUDE	32 24' 13"

LONGITUDE 148 40' 49"
 GS-MAP
 AMG-ZONE 55
 COORD-SOURCE GIS - Geographic Information System
 REMARK

Form-A [\(top\)](#)

COUNTY GORDON
 PARISH BENOLONG
 PORTION-LOT-DP 801//1042419

Licensed [\(top\)](#)

COUNTY GORDON
 PARISH BENOLONG
 PORTION-LOT-DP 801 1042419

Construction [\(top\)](#)

Negative depths indicate Above Ground Level;H-Hole;P-Pipe;OD-Outside Diameter;
ID-Inside Diameter;C-Cemented;SL-Slot Length;A-Aperture;GS-Grain Size;Q-Quantity

HOLE- NO	PIPE- NO	COMPONENT- CODE	COMPONENT- TYPE	DEPTH- FROM (metres)	DEPTH-TO (metres)	OD (mm)	ID (mm)	INTERVAL	DETAIL
1		Hole	Hole	0.00	30.00	165			Cable Tool
1	1	Casing	Steel - ERW	-0.60	28.00	165	149		Welded; Suspended in Clamps; Cap
1	1	Opening	Screen - Wire Wound	28.00	30.00	133	127	1	Surescreen; Stainless Steel; A: 4mm; Packer

Water Bearing Zones [\(top\)](#)

FROM- DEPTH (metres)	TO-DEPTH (metres)	THICKNESS (metres)	ROCK-CAT- DESC	S- W-L	D-D- L	YIELD	TEST-HOLE- DEPTH (metres)	DURATION	SALINITY
27.30	29.80	2.50	Unconsolidated	11.40	11.70	0.79	30.00		Good

Drillers Log [\(top\)](#)

FROM	TO	THICKNESS	DESC	GEO-MATERIAL	COMMENT
0.00	1.00	1.00	Topsoil		
1.00	5.90	4.90	Brown Clay		
5.90	9.80	3.90	Gravelly Clay		

9.80	19.00	9.20	Dirty Gravel & Sand
19.00	22.40	3.40	Fine Gravel & Sand
22.40	27.30	4.90	Sandy White Clay
27.30	29.80	2.50	Gravel & Sand
29.80	30.00	0.20	Sandy White Clay

Warning To Clients: This raw data has been supplied to the Department of Infrastructure, Planning and Natural Resources (DIPNR) by drillers, licensees and other sources. The DIPNR does not verify the accuracy of this data. The data is presented for use by you at your own risk. You should consider verifying this data before relying on it. Professional hydrogeological advice should be sought in interpreting and using this data.

Groundwater Works Summary

For information on the meaning of fields please see [Glossary](#)

Document Generated on Thursday, May 17, 2012

[Print Report](#)

[Works Details](#) [Site Details](#) [Form A](#) [Licensed](#) [Construction](#) [Water Bearing Zones](#) [Drillers Log](#)

Work Requested -- GW070666

Works Details [\(top\)](#)

GROUNDWATER NUMBER	GW070666
LIC-NUM	80WA711938
AUTHORISED-PURPOSES	DOMESTIC STOCK
INTENDED-PURPOSES	DOMESTIC STOCK
WORK-TYPE	Bore
WORK-STATUS	(Unknown)
CONSTRUCTION-METHOD	
OWNER-TYPE	Private
COMMENCE-DATE	
COMPLETION-DATE	1934-01-01
FINAL-DEPTH (metres)	53.00
DRILLED-DEPTH (metres)	0.00
CONTRACTOR-NAME	
DRILLER-NAME	
PROPERTY	N/A
GWMA	-
GW-ZONE	-
STANDING-WATER-LEVEL	
SALINITY	
YIELD	

Site Details [\(top\)](#)

REGION	80 - MACQUARIE-WESTERN
RIVER-BASIN	421 - MACQUARIE RIVER
AREA-DISTRICT	
CMA-MAP	8632-N
GRID-ZONE	55/3
SCALE	1:50,000
ELEVATION	
ELEVATION-SOURCE	Est. Contour >15M.
NORTHING	6400389.00
EASTING	655941.00
LATITUDE	32 31' 22"

LONGITUDE148 39' 37"

GS-MAP0050C3

AMG-ZONE55

COORD-SOURCEGD.,ACC.MAP

REMARK

Form-A [\(top\)](#)

COUNTYGORDON

PARISHTHE SPRINGS

PORTION-LOT-DP12

Licensed [\(top\)](#)

COUNTYGORDON

PARISHTHE SPRINGS

PORTION-LOT-DP12

Construction [\(top\)](#)

Negative depths indicate Above Ground Level;H-Hole;P-Pipe;OD-Outside Diameter;
ID-Inside Diameter;C-Cemented;SL-Slot Length;A-Aperture;GS-Grain Size;Q-Quantity

HOLE- NO	PIPE- NO	COMPONENT- CODE	COMPONENT- TYPE	DEPTH-FROM (metres)	DEPTH-TO (metres)	OD (mm)	ID (mm)	INTERVAL	DETAIL
1		Hole	Hole	0.00	7.00	200			Cable Tool
1	1	Casing	Masonry	0.00	6.00	200			(Unknown)

Water Bearing Zones [\(top\)](#)

no details

Drillers Log [\(top\)](#)

no details

Warning To Clients: This raw data has been supplied to the Department of Infrastructure, Planning and Natural Resources (DIPNR) by drillers, licensees and other sources. The DIPNR does not verify the accuracy of this data. The data is presented for use by you at your own risk. You should consider verifying this data before relying on it. Professional hydrogeological advice should be sought in interpreting and using this data.

Groundwater Works Summary

For information on the meaning of fields please see [Glossary](#)

Document Generated on Thursday, May 17, 2012

[Print Report](#)

[Works Details](#) [Site Details](#) [Form A](#) [Licensed](#) [Construction](#) [Water Bearing Zones](#) [Drillers Log](#)

Work Requested -- GW273110

Works Details [\(top\)](#)

GROUNDWATER NUMBER GW273110

LIC-NUM

AUTHORISED-PURPOSES

INTENDED-PURPOSES MONITORING BORE

WORK-TYPE Bore

WORK-STATUS Equipped - bore used for obs

CONSTRUCTION-METHOD Cable Tool (Mud Stabilised)

OWNER-TYPE NSW Office of Water

COMMENCE-DATE

COMPLETION-DATE 2009-06-25

FINAL-DEPTH (metres) 26.00

DRILLED-DEPTH (metres) 26.00

CONTRACTOR-NAME

DRILLER-NAME

PROPERTY

GWMA

GW-ZONE

STANDING-WATER-LEVEL 11.20

SALINITY

YIELD 2.00

Site Details [\(top\)](#)

REGION 80 - MACQUARIE-WESTERN

RIVER-BASIN 421 - MACQUARIE RIVER

AREA-DISTRICT

CMA-MAP 8633-S

GRID-ZONE 55/3

SCALE 1:50,000

ELEVATION

ELEVATION-SOURCE R.L. at Surface

NORTHING 6410240.00

EASTING 661654.00

LATITUDE 32 25' 60"

LONGITUDE 148 43' 10"
 GS-MAP
 AMG-ZONE 55
 COORD-SOURCE GPS - Global Positioning System
 REMARK

Form-A [\(top\)](#)

COUNTY GORDON
 PARISH TERRABELLA
 PORTION-LOT-DP Adj 80//753250

Licensed [\(top\)](#)

no details

Construction [\(top\)](#)

Negative depths indicate Above Ground Level;H-Hole;P-Pipe;OD-Outside Diameter;
ID-Inside Diameter;C-Cemented;SL-Slot Length;A-Aperture;GS-Grain Size;Q-Quantity

HOLE- NO	PIPE- NO	COMPONENT- CODE	COMPONENT- TYPE	DEPTH- FROM (metres)	DEPTH- TO (metres)	OD (mm)	ID (mm)	INTERVAL	DETAIL
1		Hole	Hole	0.00	26.00	225			Cable Tool (Mud Stabilised)
1	1	Casing	Casing Protector	-1.00	0.00	168	158		Cemented
1	1	Casing	PVC Class 12	0.00	22.00	90	80		Glued; Seated on Bottom; End cap
1	1	Opening	Slots - Horizontal	18.00	20.00	90			PVC Class 12; Mechanically Slotted; SL: 35mm; Glued
1		Annulus	Grout	0.00	3.00	225	90		
1		Annulus	Waterworm/Rounded	3.00	15.00	225	90		Graded; GS: 5-7mm; Q: 2m³
1		Annulus	Bentonite	15.00	17.00	225	90		
1		Annulus	Waterworm/Rounded	17.00	26.00	225	90		Graded; GS: 5-7mm

Water Bearing Zones [\(top\)](#)

FROM-DEPTH (metres)	TO-DEPTH (metres)	THICKNESS (metres)	ROCK- CAT-DESC	S- W-L	D- D-L	YIELD	TEST-HOLE- DEPTH (metres)	DURATION	SALINITY
18.00	20.00	2.00		11.20		2.00			

Drillers Log [\(top\)](#)

FROM	TO	THICKNESS	DESC	GEO-MATERIAL	COMMENT
0.00	3.00	3.00	Silt, dark brown		
3.00	5.00	2.00	Silt, sandy, orange brown		
5.00	6.00	1.00	Sand, silty, orange		
6.00	8.00	2.00	Silt, sandy, orange		
8.00	9.00	1.00	Sand, silty, orange		
9.00	10.80	1.80	Sand, gravelly, coarse, orange, polymictic Gravel		
10.80	17.00	6.20	Gravel, sandy, coarse, orange, polymictic Gravel		
17.00	19.00	2.00	Gravel, sandy, coarse, white, Quartz dominated Gravel		
19.00	20.00	1.00	Sand, gravelly, white, medium to coarse		
20.00	21.30	1.30	Gravel, sandy, coarse, white, Quartz dominated Gravel		
21.30	22.50	1.20	Lignite Sand, coarse, white		
22.50	23.80	1.30	Sand, gravelly, coarse, white		
23.80	23.90	0.10	Clay, brown, weathered Sandstone		
23.90	24.00	0.10	Sandstone, extremely weathered, Iron Cement, brown		
24.00	25.50	1.50	Sandstone, slightly weathered, ligh orange grey, minor bands of ligh grey Siltstone		

Warning To Clients: This raw data has been supplied to the Department of Infrastructure, Planning and Natural Resources (DIPNR) by drillers, licensees and other sources. The DIPNR does not verify the accuracy of this data. The data is presented for use by you at your own risk. You should consider verifying this data before relying on it. Professional hydrogeological advice should be sought in interpreting and using this data.

Groundwater Works Summary

For information on the meaning of fields please see [Glossary](#)
Document Generated on Thursday, May 17, 2012

Print Report

[Works Details](#) [Site Details](#) [Form A](#) [Licensed](#) [Construction](#) [Water Bearing Zones](#) [Drillers Log](#)

Work Requested -- GW800138

Works Details [\(top\)](#)

GROUNDWATER NUMBER GW800138

LIC-NUM

AUTHORISED-PURPOSES

INTENDED-PURPOSES MONITORING BORE

WORK-TYPE Bore

WORK-STATUS Equipped - bore used for obs

CONSTRUCTION-METHOD Rotary Air

OWNER-TYPE Landcare Group

COMMENCE-DATE

COMPLETION-DATE 1996-12-16

FINAL-DEPTH (metres) 23.00

DRILLED-DEPTH (metres) 23.00

CONTRACTOR-NAME

DRILLER-NAME

PROPERTY

GWMA

GW-ZONE

STANDING-WATER-LEVEL

SALINITY

YIELD

Site Details [\(top\)](#)

REGION 80 - MACQUARIE-WESTERN

RIVER-BASIN 421 - MACQUARIE RIVER

AREA-DISTRICT

CMA-MAP 8633-S

GRID-ZONE 55/3

SCALE 1:50,000

ELEVATION

ELEVATION-SOURCE

NORTHING 6406782.00

EASTING 646744.00

LATITUDE 32 27' 59"

LONGITUDE 148 33' 41"
 GS-MAP 50CD2
 AMG-ZONE 55
 COORD-SOURCE Map Interpretation
 REMARK

Form-A [\(top\)](#)

COUNTY GORDON
 PARISH OXLEY
 PORTION-LOT-DP 100 DP853825

Licensed [\(top\)](#)

no details

Construction [\(top\)](#)

Negative depths indicate Above Ground Level;H-Hole;P-Pipe;OD-Outside Diameter;
 ID-Inside Diameter;C-Cemented;SL-Slot Length;A-Aperture;GS-Grain Size;Q-Quantity

HOLE- NO	PIPE- NO	COMPONENT- CODE	COMPONENT- TYPE	DEPTH- FROM (metres)	DEPTH- TO (metres)	OD (mm)	ID (mm)	INTERVAL	DETAIL
1		Hole	Hole	0.00	23.00	168			Rotary Air
1	1	Casing	Steel	-1.00	1.00	168			C: 0-.3m; Cemented; Driven into Hole
1	1	Casing	P.V.C.	-1.00	23.00	80			Glued; Casing Shoe
1	1	Opening	Slots - Diagonal	15.00	21.00	80		1	(Unknown); PVC Class 12; Sawn; SL: 200mm; A: 1.5mm; Glued
1		Annulus	Waterworm/Rounded	6.00	23.00	168			Graded; GS: 3-5mm; Q: .3m ³

Water Bearing Zones [\(top\)](#)

FROM- DEPTH (metres)	TO-DEPTH (metres)	THICKNESS (metres)	ROCK-CAT- DESC	S- W-L	D- D-L	YIELD	TEST-HOLE- DEPTH (metres)	DURATION	SALINITY
16.00	23.00	7.00	Consolidated	6.40		0.50	23.00		4736.00

Drillers Log [\(top\)](#)

FROM	TO	THICKNESS	DESC	GEO- MATERIAL	COMMENT
0.00	2.00	2.00	Topsoil		Dry
2.00	3.00	1.00	Red brown clay		Dry

3.00	4.00	1.00	Red brown silty clay	Dry
4.00	5.00	1.00	Yellow brown silty clay	Dry
5.00	6.00	1.00	Yellow brown silty clay	Little moisture
6.00	12.00	6.00	Light yellow silty clay + fragments of weathered shale	Dry
12.00	14.00	2.00	Weathered & fractured shale + light yellow silty clay-25%	Dry
14.00	16.00	2.00	Fractured & weathered shale + 10% light yellow clay	Dry
16.00	20.00	4.00	Fractured & weathered shale + sporadic light yellow clay	Water horizon water conductivity = 7,000 EC
20.00	23.00	3.00	Fractured & weathered shale	Water

Warning To Clients: This raw data has been supplied to the Department of Infrastructure, Planning and Natural Resources (DIPNR) by drillers, licensees and other sources. The DIPNR does not verify the accuracy of this data. The data is presented for use by you at your own risk. You should consider verifying this data before relying on it. Professional hydrogeological advice should be sought in interpreting and using this data.

Groundwater Works Summary

For information on the meaning of fields please see [Glossary](#)
Document Generated on Thursday, May 17, 2012

Print Report

[Works Details](#) [Site Details](#) [Form A](#) [Licensed](#) [Construction](#) [Water Bearing Zones](#) [Drillers Log](#)

Work Requested -- GW800140

Works Details [\(top\)](#)

GROUNDWATER NUMBER GW800140

LIC-NUM

AUTHORISED-PURPOSES

INTENDED-PURPOSES MONITORING BORE

WORK-TYPE Bore

WORK-STATUS Test Hole

CONSTRUCTION-METHOD Rotary Air

OWNER-TYPE Landcare Group

COMMENCE-DATE

COMPLETION-DATE 1996-12-16

FINAL-DEPTH (metres) 16.00

DRILLED-DEPTH (metres) 16.00

CONTRACTOR-NAME

DRILLER-NAME

PROPERTY

GWMA

GW-ZONE

STANDING-WATER-LEVEL

SALINITY 2.40

YIELD

Site Details [\(top\)](#)

REGION 80 - MACQUARIE-WESTERN

RIVER-BASIN 421 - MACQUARIE RIVER

AREA-DISTRICT

CMA-MAP 8633-S

GRID-ZONE 55/3

SCALE 1:50,000

ELEVATION

ELEVATION-SOURCE

NORTHING 6406781.00

EASTING 646770.00

LATITUDE 32 27' 59"

LONGITUDE148 33' 42"

GS-MAP50CD2

AMG-ZONE55

COORD-SOURCEMap Interpretation

REMARK

Form-A [\(top\)](#)

COUNTYGORDON

PARISHOXLEY

PORTION-LOT-DP100 DP853825

Licensed [\(top\)](#)

no details

Construction [\(top\)](#)

Negative depths indicate Above Ground Level;H-Hole;P-Pipe;OD-Outside Diameter;
ID-Inside Diameter;C-Cemented;SL-Slot Length;A-Aperture;GS-Grain Size;Q-Quantity

HOLE- NO	PIPE- NO	COMPONENT- CODE	COMPONENT- TYPE	DEPTH- FROM (metres)	DEPTH- TO (metres)	OD (mm)	ID (mm)	INTERVAL	DETAIL
1		Hole	Hole	0.00	16.00	168			Rotary Air
1		Casing	Casing Protector	-1.00	1.00	168			C: 0-.3m; Cemented; Driven into Hole
1	1	Casing	PVC Class 12	-1.00	16.00	80			Glued; Seated on Bottom; Cap; Casing Shoe
1	1	Opening	Slots - Diagonal	6.00	12.00	80		1	(Unknown); PVC Class 12; SL: 200mm; A: 1.5mm; Glued
1		Annulus	Waterworn/Rounded	4.00	16.00	168			Graded; GS: 3-5mm; Q: .25m³

Water Bearing Zones [\(top\)](#)

FROM- DEPTH (metres)	TO-DEPTH (metres)	THICKNESS (metres)	ROCK-CAT- DESC	S- W- L	D- D- L	YIELD	TEST-HOLE- DEPTH (metres)	DURATION	SALINITY
6.00	16.00	10.00	Unconsolidated			0.20	16.00		2.40

Drillers Log [\(top\)](#)

FROM	TO	THICKNESS	DESC	GEO-MATERIAL	COMMENT
------	----	-----------	------	--------------	---------

0.00	1.00	1.00	Red brown clay	Dry
1.00	2.00	1.00	Brown silt	Dry
2.00	3.00	1.00	Dark brown silty clay	Dry
3.00	4.00	1.00	Brown silt	Moist
4.00	5.00	1.00	Brown silty clay	Moist
5.00	6.00	1.00	Brown silty clay + coarse sand to fine gravel	Wet
6.00	7.00	1.00	Dirty fine gravel + coarse sand + 20% clay	Ware bearing
7.00	9.00	2.00	Clean coarse sand + fine gravel + pebbles=5mm	Water - 2400 Ec
9.00	11.00	2.00	Dirty fine gravel + coarse sand + 20% clay	
11.00	16.00	5.00	Dirty fine gravel + coarse sand + 30% clay	

Warning To Clients: This raw data has been supplied to the Department of Infrastructure, Planning and Natural Resources (DIPNR) by drillers, licensees and other sources. The DIPNR does not verify the accuracy of this data. The data is presented for use by you at your own risk. You should consider verifying this data before relying on it. Professional hydrogeological advice should be sought in interpreting and using this data.

Groundwater Works Summary

For information on the meaning of fields please see [Glossary](#)
Document Generated on Friday, March 2, 2012

[Print Report](#)

[Works Details](#) [Site Details](#) [Form A](#) [Licensed](#) [Construction](#) [Water Bearing Zones](#) [Drillers Log](#)

Work Requested -- GW800542

Works Details [\(top\)](#)

GROUNDWATER NUMBER	GW800542
LIC-NUM	80WA712497
AUTHORISED-PURPOSES	STOCK
INTENDED-PURPOSES	STOCK
WORK-TYPE	Bore
WORK-STATUS	(Unknown)
CONSTRUCTION-METHOD	Cable Tool
OWNER-TYPE	Private
COMMENCE-DATE	
COMPLETION-DATE	
FINAL-DEPTH (metres)	
DRILLED-DEPTH (metres)	
CONTRACTOR-NAME	
DRILLER-NAME	
PROPERTY	" MIA MIA "
GWMA	-
GW-ZONE	-
STANDING-WATER-LEVEL	
SALINITY	
YIELD	

Site Details [\(top\)](#)

REGION	80 - MACQUARIE-WESTERN
RIVER-BASIN	421 - MACQUARIE RIVER
AREA-DISTRICT	
CMA-MAP	8633-S
GRID-ZONE	55/3
SCALE	1:50,000
ELEVATION	
ELEVATION-SOURCE	
NORTHING	6412284.00
EASTING	648530.00
LATITUDE	32 24' 60"
LONGITUDE	148 34' 47"

GS-MAP 50CD2
AMG-ZONE 55
COORD-SOURCE Map Interpretation
REMARK

Form-A [\(top\)](#)

COUNTY GORDON
PARISH BENOLONG
PORTION-LOT-DP LOT 39 DP753220

Licensed [\(top\)](#)

COUNTY GORDON
PARISH BENOLONG
PORTION-LOT-DP 39 753220

Water Bearing Zones [\(top\)](#)

no details

Drillers Log [\(top\)](#)

no details

Warning To Clients: This raw data has been supplied to the Department of Infrastructure, Planning and Natural Resources (DIPNR) by drillers, licensees and other sources. The DIPNR does not verify the accuracy of this data. The data is presented for use by you at your own risk. You should consider verifying this data before relying on it. Professional hydrogeological advice should be sought in interpreting and using this data.

Groundwater Works Summary

For information on the meaning of fields please see [Glossary](#)

Document Generated on Thursday, May 17, 2012

[Print Report](#)

[Works Details](#) [Site Details](#) [Form A](#) [Licensed](#) [Construction](#) [Water Bearing Zones](#) [Drillers Log](#)

Work Requested -- GW800902

Works Details [\(top\)](#)

GROUNDWATER NUMBER	GW800902
LIC-NUM	80BL238383
AUTHORISED-PURPOSES	DOMESTIC FARMING STOCK
INTENDED-PURPOSES	DOMESTIC FARMING STOCK
WORK-TYPE	Bore
WORK-STATUS	Supply Obtained
CONSTRUCTION-METHOD	Cable Tool
OWNER-TYPE	Private
COMMENCE-DATE	
COMPLETION-DATE	1998-12-02
FINAL-DEPTH (metres)	17.37
DRILLED-DEPTH (metres)	21.34
CONTRACTOR-NAME	
DRILLER-NAME	
PROPERTY	BUCKHOBLE
GWMA	009 - UPPER MACQUARIE (U/S NARROMINE)
GW-ZONE	002 - BENOLONG (UPSTREAM OF DUBBO) TO NARROMINE
STANDING-WATER-LEVEL	10.05
SALINITY	
YIELD	1.52

Site Details [\(top\)](#)

REGION	80 - MACQUARIE-WESTERN
RIVER-BASIN	421 - MACQUARIE RIVER
AREA-DISTRICT	
CMA-MAP	8633-S
GRID-ZONE	55/3
SCALE	1:50,000
ELEVATION	
ELEVATION-SOURCE	
NORTHING	6415509.00
EASTING	657263.00
LATITUDE	32 23' 11"

LONGITUDE 148 40' 19"
 GS-MAP 50CD2
 AMG-ZONE 55
 COORD-SOURCE Map Interpretation
 REMARK

Form-A [\(top\)](#)

COUNTY GORDON
 PARISH BENOLONG
 PORTION-LOT-DP

Licensed [\(top\)](#)

COUNTY GORDON
 PARISH BENOLONG
 PORTION-LOT-DP 89 41860

Construction [\(top\)](#)

Negative depths indicate Above Ground Level;H-Hole;P-Pipe;OD-Outside Diameter;
ID-Inside Diameter;C-Cemented;SL-Slot Length;A-Aperture;GS-Grain Size;Q-Quantity

HOLE- NO	PIPE- NO	COMPONENT- CODE	COMPONENT- TYPE	DEPTH-FROM (metres)	DEPTH-TO (metres)	OD (mm)	ID (mm)	INTERVAL	DETAIL
1	1	Casing	PVC Class 9	-0.45	17.37	150			Glued; Seated on Bottom; Plug
1	1	Opening	Slots - Vertical	12.19	17.37	150			PVC; Sawn

Water Bearing Zones [\(top\)](#)

FROM- DEPTH (metres)	TO-DEPTH (metres)	THICKNESS (metres)	ROCK- CAT-DESC	S- W-L	D-D- L	YIELD	TEST-HOLE- DEPTH (metres)	DURATION	SALINITY
10.67	17.37	6.70		10.05	10.67	1.52	17.37	6.00	Good

Drillers Log [\(top\)](#)

FROM	TO	THICKNESS	DESC	GEO-MATERIAL	COMMENT
0.00	0.61	0.61	Topsoil		
0.61	1.22	0.61	Loam		
1.22	7.62	6.40	Silty Clay		
7.62	13.72	6.10	Sandy Clay		
13.72	17.37	3.65	Gravel, fine, sand and silt		
17.37	20.73	3.36	Gravel, and sand, very silty		

Warning To Clients: This raw data has been supplied to the Department of Infrastructure, Planning and Natural Resources (DIPNR) by drillers, licensees and other sources. The DIPNR does not verify the accuracy of this data. The data is presented for use by you at your own risk. You should consider verifying this data before relying on it. Professional hydrogeological advice should be sought in interpreting and using this data.

Groundwater Works Summary

For information on the meaning of fields please see [Glossary](#)

Document Generated on Thursday, May 17, 2012

[Print Report](#)

[Works Details](#) [Site Details](#) [Form A](#) [Licensed](#) [Construction](#) [Water Bearing Zones](#) [Drillers Log](#)

Work Requested -- GW801370

Works Details [\(top\)](#)

GROUNDWATER NUMBER	GW801370
LIC-NUM	80WA712763
AUTHORISED-PURPOSES	DOMESTIC STOCK
INTENDED-PURPOSES	DOMESTIC STOCK
WORK-TYPE	Bore
WORK-STATUS	Supply Obtained
CONSTRUCTION-METHOD	Rotary
OWNER-TYPE	Private
COMMENCE-DATE	
COMPLETION-DATE	2001-05-22
FINAL-DEPTH (metres)	29.00
DRILLED-DEPTH (metres)	29.00
CONTRACTOR-NAME	
DRILLER-NAME	
PROPERTY	THE SPRINGS
GWMA	-
GW-ZONE	-
STANDING-WATER-LEVEL	7.00
SALINITY	
YIELD	0.60

Site Details [\(top\)](#)

REGION	80 - MACQUARIE-WESTERN
RIVER-BASIN	
AREA-DISTRICT	
CMA-MAP	8632-N
GRID-ZONE	55/3
SCALE	1:50,000
ELEVATION	
ELEVATION-SOURCE	
NORTHING	6398502.00
EASTING	649723.00
LATITUDE	32 32' 27"

LONGITUDE 148 35' 40"
 GS-MAP
 AMG-ZONE 55
 COORD-SOURCE Map Interpretation
 REMARK

Form-A [\(top\)](#)

COUNTY GORDON
 PARISH GILGAL
 PORTION-LOT-DP LT 4 DP 753236

Licensed [\(top\)](#)

COUNTY GORDON
 PARISH GILGAL
 PORTION-LOT-DP 4 753236

Construction [\(top\)](#)

Negative depths indicate Above Ground Level;H-Hole;P-Pipe;OD-Outside Diameter;
 ID-Inside Diameter;C-Cemented;SL-Slot Length;A-Aperture;GS-Grain Size;Q-Quantity

HOLE- NO	PIPE- NO	COMPONENT- CODE	COMPONENT- TYPE	DEPTH-FROM (metres)	DEPTH-TO (metres)	OD (mm)	ID (mm)	INTERVAL	DETAIL
1		Hole	Hole	0.00	15.00	200			Rotary Air
1		Hole	Hole	15.00	29.00	125			Rotary Air
1	1	Casing	PVC Class 9	0.00	15.00	125			Glued; Driven into Hole
1	1	Opening	Slots - Vertical	3.00	15.00	125			PVC Class 9; Sawn
1		Annulus	Waterworn/Rounded	0.00	15.00				Graded; GS: 4-7mm; Q: 1m ³

Water Bearing Zones [\(top\)](#)

FROM-DEPTH (metres)	TO-DEPTH (metres)	THICKNESS (metres)	ROCK- CAT-DESC	S- W-L	D- D-L	YIELD	TEST-HOLE- DEPTH (metres)	DURATION	SALINITY
8.00	10.00	2.00		7.00		0.60	29.00	0.50	

Drillers Log [\(top\)](#)

FROM	TO	THICKNESS	DESC	GEO-MATERIAL	COMMENT
0.00	1.00	1.00	Topsoil		

1.00	8.00	7.00	Clay
8.00	10.00	2.00	Gravel
10.00	12.00	2.00	Clay
12.00	29.00	17.00	Sandstone

Warning To Clients: This raw data has been supplied to the Department of Infrastructure, Planning and Natural Resources (DIPNR) by drillers, licensees and other sources. The DIPNR does not verify the accuracy of this data. The data is presented for use by you at your own risk. You should consider verifying this data before relying on it. Professional hydrogeological advice should be sought in interpreting and using this data.

Groundwater Works Summary

For information on the meaning of fields please see [Glossary](#)

Document Generated on Thursday, May 17, 2012

[Print Report](#)

[Works Details](#) [Site Details](#) [Form A](#) [Licensed](#) [Construction](#) [Water Bearing Zones](#) [Drillers Log](#)

Work Requested -- GW802118

Works Details [\(top\)](#)

GROUNDWATER NUMBER	GW802118
LIC-NUM	80BL153053
AUTHORISED-PURPOSES	STOCK
INTENDED-PURPOSES	STOCK
WORK-TYPE	Bore
WORK-STATUS	Supply Obtained
CONSTRUCTION-METHOD	Cable Tool
OWNER-TYPE	Private
COMMENCE-DATE	
COMPLETION-DATE	1993-10-14
FINAL-DEPTH (metres)	20.00
DRILLED-DEPTH (metres)	20.00
CONTRACTOR-NAME	
DRILLER-NAME	
PROPERTY	BENALONG
GWMA	009 - UPPER MACQUARIE (U/S NARROMINE)
GW-ZONE	001 - BURRENDONG DAM TO BENOLONG (UPSTREAM OF DUBBO)
STANDING-WATER-LEVEL	9.43
SALINITY	
YIELD	0.67

Site Details [\(top\)](#)

REGION	80 - MACQUARIE-WESTERN
RIVER-BASIN	421 - MACQUARIE RIVER
AREA-DISTRICT	
CMA-MAP	8633-S
GRID-ZONE	55/3
SCALE	1:50,000
ELEVATION	
ELEVATION-SOURCE	
NORTHING	6414429.00
EASTING	654658.00
LATITUDE	32 23' 47"

LONGITUDE 148 38' 40"
 GS-MAP 50CD2
 AMG-ZONE 55
 COORD-SOURCE Map Interpretation
 REMARK

Form-A [\(top\)](#)

COUNTY GORDON
 PARISH BENOLONG
 PORTION-LOT-DP LT 9 DP 753220

Licensed [\(top\)](#)

COUNTY GORDON
 PARISH BENOLONG
 PORTION-LOT-DP 1 1131537

Construction [\(top\)](#)

Negative depths indicate Above Ground Level;H-Hole;P-Pipe;OD-Outside Diameter;
ID-Inside Diameter;C-Cemented;SL-Slot Length;A-Aperture;GS-Grain Size;Q-Quantity

HOLE- NO	PIPE- NO	COMPONENT- CODE	COMPONENT- TYPE	DEPTH- FROM (metres)	DEPTH-TO (metres)	OD (mm)	ID (mm)	INTERVAL	DETAIL
1		Hole	Hole	0.00	20.00	210			Cable Tool
1	1	Casing	PVC Class 9	-0.50	18.00	175	159		Glued; Seated on Bottom; Cap
1	1	Opening	Screen	16.00	18.00	165			Stainless Steel; A: 1.25mm; Glued
1		Annulus	Waterworn/Rounded	0.00	20.00	210	175	1	Graded; GS: 5- 5mm; Q: 1m ³

Water Bearing Zones [\(top\)](#)

FROM- DEPTH (metres)	TO-DEPTH (metres)	THICKNESS (metres)	ROCK- CAT-DESC	S- W-L	D-D- L	YIELD	TEST-HOLE- DEPTH (metres)	DURATION	SALINITY
12.00	18.00	6.00		9.43	11.03	0.67	20.00	0.50	(Unknown)

Drillers Log [\(top\)](#)

FROM	TO	THICKNESS	DESC	GEO-MATERIAL	COMMENT
------	----	-----------	------	--------------	---------

5/17/12				Feature info
0.00	1.00	1.00		Topsoil
1.00	12.00	11.00		Loam
12.00	18.00	6.00		Gravel
18.00	20.00	2.00		Shaley Clay
20.00	20.00	0.00		Rock

Warning To Clients: This raw data has been supplied to the Department of Infrastructure, Planning and Natural Resources (DIPNR) by drillers, licensees and other sources. The DIPNR does not verify the accuracy of this data. The data is presented for use by you at your own risk. You should consider verifying this data before relying on it. Professional hydrogeological advice should be sought in interpreting and using this data.

Groundwater Works Summary

For information on the meaning of fields please see [Glossary](#)
Document Generated on Friday, March 2, 2012

[Print Report](#)

[Works Details](#) [Site Details](#) [Form A](#) [Licensed](#) [Construction](#) [Water Bearing Zones](#) [Drillers Log](#)

Work Requested -- GW802382

Works Details [\(top\)](#)

GROUNDWATER NUMBER	GW802382
LIC-NUM	80BL242689
AUTHORISED-PURPOSES	TEST BORE
INTENDED-PURPOSES	DOMESTIC STOCK
WORK-TYPE	Bore
WORK-STATUS	Supply Obtained
CONSTRUCTION-METHOD	Rotary Air
OWNER-TYPE	Private
COMMENCE-DATE	
COMPLETION-DATE	2005-02-17
FINAL-DEPTH (metres)	42.00
DRILLED-DEPTH (metres)	42.00
CONTRACTOR-NAME	
DRILLER-NAME	
PROPERTY	ELENGERRA RD
GWMA	811 - CENTRAL WEST FRACTURED ROCKS
GW-ZONE	-
STANDING-WATER-LEVEL	20.00
SALINITY	1.08
YIELD	1.00

Site Details [\(top\)](#)

REGION	80 - MACQUARIE-WESTERN
RIVER-BASIN	421 - MACQUARIE RIVER
AREA-DISTRICT	
CMA-MAP	8633-S
GRID-ZONE	55/3
SCALE	1:50,000
ELEVATION	
ELEVATION-SOURCE	
NORTHING	6413849.00
EASTING	650953.00
LATITUDE	32 24' 8"
LONGITUDE	148 36' 18"
GS-MAP	50CD2
AMG-ZONE	55
COORD-SOURCE	Map Interpretation
REMARK	

Form-A [\(top\)](#)

COUNTY GORDON
 PARISH OXLEY
 PORTION-LOT-DP 11 753244

Licensed [\(top\)](#)

COUNTY GORDON
 PARISH BENOLONG
 PORTION-LOT-DP 14 753244

Construction [\(top\)](#)

Negative depths indicate Above Ground Level;H-Hole;P-Pipe;OD-Outside Diameter;
 ID-Inside Diameter;C-Cemented;SL-Slot Length;A-Aperture;GS-Grain Size;Q-Quantity

HOLE-NO	PIPE-NO	COMPONENT-CODE	COMPONENT-TYPE	DEPTH-FROM (metres)	DEPTH-TO (metres)	OD (mm)	ID (mm)	INTERVAL	DETAIL
1		Hole	Hole	0.00	42.00	155			Rotary Air
1	1	Casing	PVC Class 9	0.00	42.00	155	145		Riveted and Glued; Seated on Bottom; Cap
1	1	Opening	Slots - Vertical	36.00	38.00	155	145	1	PVC Class 9; Sawn; SL: 100mm; A: 1mm; Riveted and Glued

Water Bearing Zones [\(top\)](#)

FROM-DEPTH (metres)	TO-DEPTH (metres)	THICKNESS (metres)	ROCK-CAT-DESC	S-W-L	D-D-L	YIELD	TEST-HOLE-DEPTH (metres)	DURATION	SALINITY
36.00	38.00	2.00		20.00		1.00		2.00	1.08

Drillers Log [\(top\)](#)

FROM	TO	THICKNESS	DESC	GEO-MATERIAL	COMMENT
0.00	0.20	0.20	Topsoil		
0.20	2.00	1.80	Sandy Clay		
2.00	6.00	4.00	Shale		
6.00	10.00	4.00	Clay		
10.00	14.00	4.00	Decomposed Basalt		
14.00	20.00	6.00	Basalt		
20.00	42.00	22.00	Shale, brown		

Warning To Clients: This raw data has been supplied to the Department of Infrastructure, Planning and Natural Resources (DIPNR) by drillers, licensees and other sources. The DIPNR does not verify the accuracy of this data. The data is presented for use by you at your own risk. You should consider verifying this data before relying on it. Professional hydrogeological advice should be sought in interpreting and using this data.

Groundwater Works Summary

For information on the meaning of fields please see [Glossary](#)
Document Generated on Friday, March 2, 2012

[Print Report](#)

[Works Details](#) [Site Details](#) [Form A](#) [Licensed](#) [Construction](#) [Water Bearing Zones](#) [Drillers Log](#)

Work Requested -- GW802383

Works Details [\(top\)](#)

GROUNDWATER NUMBER	GW802383
LIC-NUM	80BL242690
AUTHORISED-PURPOSES	DOMESTIC STOCK
INTENDED-PURPOSES	DOMESTIC STOCK
WORK-TYPE	Bore
WORK-STATUS	Supply Obtained
CONSTRUCTION-METHOD	Down Hole Hammer
OWNER-TYPE	Private
COMMENCE-DATE	
COMPLETION-DATE	2005-02-17
FINAL-DEPTH (metres)	70.00
DRILLED-DEPTH (metres)	70.00
CONTRACTOR-NAME	
DRILLER-NAME	
PROPERTY	ELENGERRA RD
GWMA	811 - CENTRAL WEST FRACTURED ROCKS
GW-ZONE	-
STANDING-WATER-LEVEL	20.00
SALINITY	
YIELD	1.00

Site Details [\(top\)](#)

REGION	80 - MACQUARIE-WESTERN
RIVER-BASIN	421 - MACQUARIE RIVER
AREA-DISTRICT	
CMA-MAP	8633-S
GRID-ZONE	55/3
SCALE	1:50,000
ELEVATION	
ELEVATION-SOURCE	
NORTHING	6413779.00
EASTING	650108.00
LATITUDE	32 24' 11"
LONGITUDE	148 35' 46"
GS-MAP	50CD2
AMG-ZONE	55
COORD-SOURCE	GIS - Geographic Information System
REMARK	

Form-A [\(top\)](#)

COUNTY GORDON
PARISH BENOLONG
PORTION-LOT-DP 25 753244

Licensed [\(top\)](#)

COUNTY GORDON
PARISH BENOLONG
PORTION-LOT-DP 25 753244

Construction [\(top\)](#)

Negative depths indicate Above Ground Level;H-Hole;P-Pipe;OD-Outside Diameter;
ID-Inside Diameter;C-Cemented;SL-Slot Length;A-Aperture;GS-Grain Size;Q-Quantity

HOLE-NO	PIPE-NO	COMPONENT-CODE	COMPONENT-TYPE	DEPTH-FROM (metres)	DEPTH-TO (metres)	OD (mm)	ID (mm)	INTERVAL	DETAIL
1		Hole	Hole	0.00	70.00	200			Down Hole Hammer
1	1	Casing	PVC Class 9	0.00	70.00	164	150		Riveted and Glued; Driven into Hole
1	1	Opening	Slots - Vertical	34.00	38.00	164			PVC Class 9; Sawn; SL: 200mm; A: 2mm

Water Bearing Zones [\(top\)](#)

FROM-DEPTH (metres)	TO-DEPTH (metres)	THICKNESS (metres)	ROCK-CAT-DESC	S-W-L	D-D-L	YIELD	TEST-HOLE-DEPTH (metres)	DURATION	SALINITY
36.00	36.00	0.00		20.00		1.00		1.00	(Unknown)

Drillers Log [\(top\)](#)

FROM	TO	THICKNESS	DESC	GEO-MATERIAL	COMMENT
0.00	0.20	0.20	Topsoil		
0.20	2.00	1.80	Sandy Clay		
2.00	6.00	4.00	Shale		
6.00	10.00	4.00	Clay		
10.00	14.00	4.00	Decomposed Basalt		
14.00	20.00	6.00	Basalt		
20.00	33.00	13.00	Shale, brown		
33.00	70.00	37.00	Shale, grey		

Warning To Clients: This raw data has been supplied to the Department of Infrastructure, Planning and Natural Resources (DIPNR) by drillers, licensees and other sources. The DIPNR does not verify the accuracy of this data. The data is presented for use by you at your own risk. You should consider verifying this data before relying on it. Professional hydrogeological advice should be sought in interpreting and using this data.

Groundwater Works Summary

For information on the meaning of fields please see [Glossary](#)
Document Generated on Thursday, May 17, 2012

Print Report

[Works Details](#) [Site Details](#) [Form A](#) [Licensed](#) [Construction](#) [Water Bearing Zones](#) [Drillers Log](#)

Work Requested -- GW803018

Works Details [\(top\)](#)

GROUNDWATER NUMBER	GW803018
LIC-NUM	80BL242847
AUTHORISED-PURPOSES	DOMESTIC FARMING STOCK
INTENDED-PURPOSES	DOMESTIC FARMING STOCK
WORK-TYPE	Bore
WORK-STATUS	Supply Obtained
CONSTRUCTION-METHOD	Down Hole Hammer
OWNER-TYPE	Private
COMMENCE-DATE	
COMPLETION-DATE	2005-06-28
FINAL-DEPTH (metres)	43.00
DRILLED-DEPTH (metres)	43.00
CONTRACTOR-NAME	
DRILLER-NAME	
PROPERTY	141L OBLEY ROAD
GWMA	-
GW-ZONE	-
STANDING-WATER-LEVEL	12.00
SALINITY	
YIELD	3.00

Site Details [\(top\)](#)

REGION	80 - MACQUARIE-WESTERN
RIVER-BASIN	421 - MACQUARIE RIVER
AREA-DISTRICT	
CMA-MAP	8633-S
GRID-ZONE	55/3
SCALE	1:50,000
ELEVATION	
ELEVATION-SOURCE	
NORTHING	6415794.00
EASTING	649059.00
LATITUDE	32 23' 6"

LONGITUDE 148 35' 5"
 GS-MAP
 AMG-ZONE 55
 COORD-SOURCE GPS - Global Positioning System
 REMARK

Form-A [\(top\)](#)

COUNTY GORDON
 PARISH WHYLANDRA
 PORTION-LOT-DP 152//702824

Licensed [\(top\)](#)

COUNTY GORDON
 PARISH OXLEY
 PORTION-LOT-DP 152 702824

Construction [\(top\)](#)

Negative depths indicate Above Ground Level;H-Hole;P-Pipe;OD-Outside Diameter;
ID-Inside Diameter;C-Cemented;SL-Slot Length;A-Aperture;GS-Grain Size;Q-Quantity

HOLE- NO	PIPE- NO	COMPONENT- CODE	COMPONENT- TYPE	DEPTH- FROM (metres)	DEPTH- TO (metres)	OD (mm)	ID (mm)	INTERVAL	DETAIL
1		Hole	Hole	0.00	43.00	175			Down Hole Hammer
1	1	Casing	PVC Class 9	0.00	43.00	125	107		Riveted and Glued; Seated on Bottom; Open End
1	1	Opening	Slots - Horizontal	25.00	37.00	125			PVC Class 9; Mechanically Slotted; SL: 20mm; A: 3mm; Riveted and Glued
1		Annulus	Waterworn/Rounded	0.00	43.00	175	125		Graded; GS: 5-10mm; Q: 1m³

Water Bearing Zones [\(top\)](#)

FROM-DEPTH (metres)	TO-DEPTH (metres)	THICKNESS (metres)	ROCK- CAT-DESC	S- W-L	D- D-L	YIELD	TEST-HOLE- DEPTH (metres)	DURATION	SALINITY
33.50	34.50	1.00		12.00		3.00		2.00	

Drillers Log [\(top\)](#)

FROM	TO	THICKNESS	DESC	GEO-MATERIAL	COMMENT
------	----	-----------	------	--------------	---------

0.00	0.50	0.50	Topsoil
0.50	3.00	2.50	Clay
3.00	18.00	15.00	Sandy Clay
18.00	36.00	18.00	Andesite
36.00	43.00	7.00	Sandstone

Warning To Clients: This raw data has been supplied to the Department of Infrastructure, Planning and Natural Resources (DIPNR) by drillers, licensees and other sources. The DIPNR does not verify the accuracy of this data. The data is presented for use by you at your own risk. You should consider verifying this data before relying on it. Professional hydrogeological advice should be sought in interpreting and using this data.

Groundwater Works Summary

For information on the meaning of fields please see [Glossary](#)
Document Generated on Friday, March 2, 2012

[Print Report](#)

[Works Details](#) [Site Details](#) [Form A](#) [Licensed](#) [Construction](#) [Water Bearing Zones](#) [Drillers Log](#)

Work Requested -- GW803121

Works Details [\(top\)](#)

GROUNDWATER NUMBER	GW803121
LIC-NUM	80BL244466
AUTHORISED-PURPOSES	DOMESTIC STOCK
INTENDED-PURPOSES	DOMESTIC STOCK
WORK-TYPE	Bore
WORK-STATUS	Supply Obtained
CONSTRUCTION-METHOD	(Unknown)
OWNER-TYPE	Private
COMMENCE-DATE	
COMPLETION-DATE	1930-12-31
FINAL-DEPTH (metres)	50.00
DRILLED-DEPTH (metres)	
CONTRACTOR-NAME	
DRILLER-NAME	
PROPERTY	115R NUBINGERIE ROAD
GWMA	-
GW-ZONE	-
STANDING-WATER-LEVEL	28.00
SALINITY	
YIELD	

Site Details [\(top\)](#)

REGION	80 - MACQUARIE-WESTERN
RIVER-BASIN	421 - MACQUARIE RIVER
AREA-DISTRICT	
CMA-MAP	8632-N
GRID-ZONE	55/3
SCALE	1:50,000
ELEVATION	
ELEVATION-SOURCE	
NORTHING	6401760.00
EASTING	656554.00
LATITUDE	32 30' 38"
LONGITUDE	148 39' 60"
GS-MAP	
AMG-ZONE	55
COORD-SOURCE	GIS - Geographic Information System
REMARK	

Form-A [\(top\)](#)

COUNTY GORDON
PARISH THE SPRINGS
PORTION-LOT-DP 54//753252

Licensed [\(top\)](#)

COUNTY GORDON
PARISH THE SPRINGS
PORTION-LOT-DP 54 753252

Construction [\(top\)](#)

Negative depths indicate Above Ground Level;H-Hole;P-Pipe;OD-Outside Diameter;
ID-Inside Diameter;C-Cemented;SL-Slot Length;A-Aperture;GS-Grain Size;Q-Quantity

HOLE-NO	PIPE-NO	COMPONENT-CODE	COMPONENT-TYPE	DEPTH-FROM (metres)	DEPTH-TO (metres)	OD (mm)	ID (mm)	INTERVAL	DETAIL
1		Hole	Hole	0.00	50.00	160			(Unknown)
1	1	Casing	Steel	0.00	0.00	160			(Unknown); (Unknown); (Unknown)

Water Bearing Zones [\(top\)](#)

no details

Drillers Log [\(top\)](#)

no details

Warning To Clients: This raw data has been supplied to the Department of Infrastructure, Planning and Natural Resources (DIPNR) by drillers, licensees and other sources. The DIPNR does not verify the accuracy of this data. The data is presented for use by you at your own risk. You should consider verifying this data before relying on it. Professional hydrogeological advice should be sought in interpreting and using this data.

Groundwater Works Summary

For information on the meaning of fields please see [Glossary](#)

Document Generated on Thursday, May 17, 2012

[Print Report](#)

[Works Details](#) [Site Details](#) [Form A](#) [Licensed](#) [Construction](#) [Water Bearing Zones](#) [Drillers Log](#)

Work Requested -- GW803122

Works Details [\(top\)](#)

GROUNDWATER NUMBER	GW803122
LIC-NUM	80BL244468
AUTHORISED-PURPOSES	DOMESTIC STOCK
INTENDED-PURPOSES	DOMESTIC STOCK
WORK-TYPE	Bore
WORK-STATUS	Supply Obtained
CONSTRUCTION-METHOD	Cable Tool
OWNER-TYPE	Private
COMMENCE-DATE	
COMPLETION-DATE	1940-12-31
FINAL-DEPTH (metres)	8.00
DRILLED-DEPTH (metres)	
CONTRACTOR-NAME	
DRILLER-NAME	
PROPERTY	GLENORE
GWMA	-
GW-ZONE	-
STANDING-WATER-LEVEL	4.50
SALINITY	
YIELD	

Site Details [\(top\)](#)

REGION	80 - MACQUARIE-WESTERN
RIVER-BASIN	421 - MACQUARIE RIVER
AREA-DISTRICT	
CMA-MAP	8632-N
GRID-ZONE	55/3
SCALE	1:50,000
ELEVATION	
ELEVATION-SOURCE	
NORTHING	6399020.00
EASTING	655864.00
LATITUDE	32 32' 7"

5/17/12

Feature info

LONGITUDE	148 39' 35"
GS-MAP	
AMG-ZONE	55
COORD-SOURCE	GIS - Geographic Information System
REMARK	

Form-A [\(top\)](#)

COUNTY	GORDON
PARISH	THE SPRINGS
PORTION-LOT-DP	52//753252

Licensed [\(top\)](#)

COUNTY	GORDON
PARISH	THE SPRINGS
PORTION-LOT-DP	52 753252

Construction [\(top\)](#)

Negative depths indicate Above Ground Level;H-Hole;P-Pipe;OD-Outside Diameter; ID-Inside Diameter;C-Cemented;SL-Slot Length;A-Aperture;GS-Grain Size;Q-Quantity

HOLE- NO	PIPE- NO	COMPONENT- CODE	COMPONENT- TYPE	DEPTH-FROM (metres)	DEPTH-TO (metres)	OD (mm)	ID (mm)	INTERVAL	DETAIL
1		Hole	Hole	0.00	8.00	165			Cable Tool
									(Unknown);
1	1	Casing	Steel	0.00	8.00	165			(Unknown);
									(Unknown)
1	1	Opening	Slots	5.00	8.00	165			Steel; (Unknown);
									(Unknown)

Water Bearing Zones [\(top\)](#)

no details

Drillers Log [\(top\)](#)

no details

Warning To Clients: This raw data has been supplied to the Department of Infrastructure, Planning and Natural Resources (DIPNR) by drillers, licensees and other sources. The DIPNR does not verify the accuracy of this data. The data is presented for use by you at your own risk. You should consider verifying this data before relying on it. Professional hydrogeological advice should be sought in interpreting and using this data.

Groundwater Works Summary

For information on the meaning of fields please see [Glossary](#)
Document Generated on Thursday, May 17, 2012

Print Report

[Works Details](#) [Site Details](#) [Form A](#) [Licensed](#) [Construction](#) [Water Bearing Zones](#) [Drillers Log](#)

Work Requested -- GW803123

Works Details [\(top\)](#)

GROUNDWATER NUMBER	GW803123
LIC-NUM	80BL244469
AUTHORISED-PURPOSES	DOMESTIC STOCK
INTENDED-PURPOSES	DOMESTIC STOCK
WORK-TYPE	Bore
WORK-STATUS	Supply Obtained
CONSTRUCTION-METHOD	Cable Tool
OWNER-TYPE	Private
COMMENCE-DATE	
COMPLETION-DATE	1948-12-31
FINAL-DEPTH (metres)	12.00
DRILLED-DEPTH (metres)	
CONTRACTOR-NAME	
DRILLER-NAME	
PROPERTY	GLENORE
GWMA	-
GW-ZONE	-
STANDING-WATER-LEVEL	4.50
SALINITY	
YIELD	

Site Details [\(top\)](#)

REGION	80 - MACQUARIE-WESTERN
RIVER-BASIN	421 - MACQUARIE RIVER
AREA-DISTRICT	
CMA-MAP	8632-N
GRID-ZONE	55/3
SCALE	1:50,000
ELEVATION	
ELEVATION-SOURCE	
NORTHING	6400390.00
EASTING	655544.00
LATITUDE	32 31' 23"

5/17/12

Feature info

LONGITUDE	148 39' 22"
GS-MAP	
AMG-ZONE	55
COORD-SOURCE	GIS - Geographic Information System
REMARK	

Form-A [\(top\)](#)

COUNTY	GORDON
PARISH	THE SPRINGS
PORTION-LOT-DP	12//753252

Licensed [\(top\)](#)

COUNTY	GORDON
PARISH	THE SPRINGS
PORTION-LOT-DP	12 753252

Construction [\(top\)](#)

Negative depths indicate Above Ground Level;H-Hole;P-Pipe;OD-Outside Diameter;
ID-Inside Diameter;C-Cemented;SL-Slot Length;A-Aperture;GS-Grain Size;Q-Quantity

HOLE- NO	PIPE- NO	COMPONENT- CODE	COMPONENT- TYPE	DEPTH-FROM (metres)	DEPTH-TO (metres)	OD (mm)	ID (mm)	INTERVAL	DETAIL
1		Hole	Hole	0.00	12.00	150			Cable Tool
									(Unknown);
1	1	Casing	Steel	0.00	12.00	150			(Unknown);
									(Unknown)

Water Bearing Zones [\(top\)](#)

no details

Drillers Log [\(top\)](#)

no details

Warning To Clients: This raw data has been supplied to the Department of Infrastructure, Planning and Natural Resources (DIPNR) by drillers, licensees and other sources. The DIPNR does not verify the accuracy of this data. The data is presented for use by you at your own risk. You should consider verifying this data before relying on it. Professional hydrogeological advice should be sought in interpreting and using this data.

Groundwater Works Summary

For information on the meaning of fields please see [Glossary](#)
Document Generated on Friday, March 2, 2012

[Print Report](#)

[Works Details](#) [Site Details](#) [Form A](#) [Licensed](#) [Construction](#) [Water Bearing Zones](#) [Drillers Log](#)

Work Requested -- GW803821

Works Details [\(top\)](#)

GROUNDWATER NUMBER	GW803821
LIC-NUM	80BL245179
AUTHORISED-PURPOSES	DOMESTIC STOCK
INTENDED-PURPOSES	DOMESTIC STOCK
WORK-TYPE	Bore
WORK-STATUS	Abandoned - Backfilled
CONSTRUCTION-METHOD	Down Hole Hammer
OWNER-TYPE	Private
COMMENCE-DATE	
COMPLETION-DATE	2009-03-10
FINAL-DEPTH (metres)	54.00
DRILLED-DEPTH (metres)	54.00
CONTRACTOR-NAME	
DRILLER-NAME	
PROPERTY	200R OBLEY ROAD
GWMA	-
GW-ZONE	-
STANDING-WATER-LEVEL	
SALINITY	
YIELD	

Site Details [\(top\)](#)

REGION	80 - MACQUARIE-WESTERN
RIVER-BASIN	425 - DARLING RIVER
AREA-DISTRICT	
CMA-MAP	8735-N
GRID-ZONE	55/3
SCALE	1:50,000
ELEVATION	
ELEVATION-SOURCE	
NORTHING	6410438.00
EASTING	648052.00
LATITUDE	32 26' 0"
LONGITUDE	148 34' 29"
GS-MAP	
AMG-ZONE	55
COORD-SOURCE	GPS - Global Positioning System
REMARK	

Form-A [\(top\)](#)

COUNTY GORDON
PARISH OXLEY
PORTION-LOT-DP 1//834835

Licensed [\(top\)](#)

COUNTY GORDON
PARISH OXLEY
PORTION-LOT-DP 1 834835

Construction [\(top\)](#)

Negative depths indicate Above Ground Level;H-Hole;P-Pipe;OD-Outside Diameter;
ID-Inside Diameter;C-Cemented;SL-Slot Length;A-Aperture;GS-Grain Size;Q-Quantity

HOLE-NO	PIPE-NO	COMPONENT-CODE	COMPONENT-TYPE	DEPTH-FROM (metres)	DEPTH-TO (metres)	OD (mm)	ID (mm)	INTERVAL	DETAIL
1		Hole	Hole	0.00	54.00	172			Down Hole Hammer
1	1	Backfill	Drilled cuttings	0.00	54.00	172			

Water Bearing Zones [\(top\)](#)

no details

Drillers Log [\(top\)](#)

FROM	TO	THICKNESS	DESC	GEO-MATERIAL	COMMENT
0.00	1.50	1.50	Topsoil		
1.50	14.00	12.50	Rock, weathered		
14.00	54.00	40.00	Rock, fresh		

Warning To Clients: This raw data has been supplied to the Department of Infrastructure, Planning and Natural Resources (DIPNR) by drillers, licensees and other sources. The DIPNR does not verify the accuracy of this data. The data is presented for use by you at your own risk. You should consider verifying this data before relying on it. Professional hydrogeological advice should be sought in interpreting and using this data.

Groundwater Works Summary

For information on the meaning of fields please see [Glossary](#)
Document Generated on Friday, March 2, 2012

[Print Report](#)

[Works Details](#) [Site Details](#) [Form A](#) [Licensed](#) [Construction](#) [Water Bearing Zones](#) [Drillers Log](#)

Work Requested -- GW804251

Works Details [\(top\)](#)

GROUNDWATER NUMBER	GW804251
LIC-NUM	80BL245179
AUTHORISED-PURPOSES	DOMESTIC STOCK
INTENDED-PURPOSES	DOMESTIC STOCK
WORK-TYPE	Bore
WORK-STATUS	Supply Obtained
CONSTRUCTION-METHOD	Down Hole Hammer
OWNER-TYPE	Private
COMMENCE-DATE	
COMPLETION-DATE	2010-05-27
FINAL-DEPTH (metres)	30.00
DRILLED-DEPTH (metres)	30.00
CONTRACTOR-NAME	
DRILLER-NAME	
PROPERTY	200R OBLEY ROAD
GWMA	-
GW-ZONE	-
STANDING-WATER-LEVEL	
SALINITY	
YIELD	0.40

Site Details [\(top\)](#)

REGION	80 - MACQUARIE-WESTERN
RIVER-BASIN	421 - MACQUARIE RIVER
AREA-DISTRICT	
CMA-MAP	8633-S
GRID-ZONE	55/3
SCALE	1:50,000
ELEVATION	
ELEVATION-SOURCE	
NORTHING	6410696.00
EASTING	647533.00
LATITUDE	32 25' 52"
LONGITUDE	148 34' 9"
GS-MAP	
AMG-ZONE	55
COORD-SOURCE	GPS - Global Positioning System
REMARK	

Form-A [\(top\)](#)

COUNTY GORDON
 PARISH OXLEY
 PORTION-LOT-DP 1//834835

Licensed [\(top\)](#)

COUNTY GORDON
 PARISH OXLEY
 PORTION-LOT-DP 1 834835

Construction [\(top\)](#)

Negative depths indicate Above Ground Level;H-Hole;P-Pipe;OD-Outside Diameter;
 ID-Inside Diameter;C-Cemented;SL-Slot Length;A-Aperture;GS-Grain Size;Q-Quantity

HOLE-NO	PIPE-NO	COMPONENT-CODE	COMPONENT-TYPE	DEPTH-FROM (metres)	DEPTH-TO (metres)	OD (mm)	ID (mm)	INTERVAL	DETAIL
1		Hole	Hole	0.00	30.00	175			Down Hole Hammer
1	1	Casing	PVC Class 12	0.00	20.00	125	115		Glued; Seated on Bottom; Open End PVC Class 12;
1	1	Opening	Slots - Vertical	20.00	27.00	125			Mechanically Slotted; SL: 500mm; A: 5mm; Glued
1		Annulus	Waterworn/Rounded	0.00	30.00	175	125		Graded; GS: 5-7mm

Water Bearing Zones [\(top\)](#)

FROM-DEPTH (metres)	TO-DEPTH (metres)	THICKNESS (metres)	ROCK-CAT-DESC	S-W-L	D-D-L	YIELD	TEST-HOLE-DEPTH (metres)	DURATION	SALINITY
23.00	26.00	3.00				0.40			

Drillers Log [\(top\)](#)

FROM	TO	THICKNESS	DESC	GEO-MATERIAL	COMMENT
0.00	1.00	1.00	Topsoil		
1.00	3.00	2.00	Rock, broken		
3.00	8.00	5.00	Rock, weathered		
8.00	23.00	15.00	Rock		
23.00	26.00	3.00	Rock, broken		
26.00	27.00	1.00	Rock		
27.00	28.50	1.50	Clay		
28.50	30.00	1.50	Rock		

Warning To Clients: This raw data has been supplied to the Department of Infrastructure, Planning and Natural Resources (DIPNR) by drillers, licensees and other sources. The DIPNR does not verify the accuracy of this data. The data is presented for use by you at your own risk. You should consider verifying this data before relying on it. Professional hydrogeological advice should be sought in interpreting and using this data.

Groundwater Works Summary

For information on the meaning of fields please see [Glossary](#)

Document Generated on Thursday, May 17, 2012

[Print Report](#)

[Works Details](#) [Site Details](#) [Form A](#) [Licensed](#) [Construction](#) [Water Bearing Zones](#) [Drillers Log](#)

Work Requested -- GW804653

Works Details [\(top\)](#)

GROUNDWATER NUMBER	GW804653
LIC-NUM	80BL620145
AUTHORISED-PURPOSES	DOMESTIC STOCK
INTENDED-PURPOSES	DOMESTIC STOCK
WORK-TYPE	Bore
WORK-STATUS	Supply Obtained
CONSTRUCTION-METHOD	Rotary Air
OWNER-TYPE	Private
COMMENCE-DATE	
COMPLETION-DATE	2009-12-10
FINAL-DEPTH (metres)	30.00
DRILLED-DEPTH (metres)	30.00
CONTRACTOR-NAME	
DRILLER-NAME	
PROPERTY	YAMBI
GWMA	-
GW-ZONE	-
STANDING-WATER-LEVEL	15.00
SALINITY	
YIELD	1.20

Site Details [\(top\)](#)

REGION	80 - MACQUARIE-WESTERN
RIVER-BASIN	421 - MACQUARIE RIVER
AREA-DISTRICT	
CMA-MAP	8632-N
GRID-ZONE	55/3
SCALE	1:50,000
ELEVATION	
ELEVATION-SOURCE	
NORTHING	6400160.00
EASTING	657286.00
LATITUDE	32 31' 29"

LONGITUDE 148 40' 29"
 GS-MAP
 AMG-ZONE 55
 COORD-SOURCE GPS - Global Positioning System
 REMARK

Form-A [\(top\)](#)

COUNTY GORDON
 PARISH THE SPRINGS
 PORTION-LOT-DP 2//1116308

Licensed [\(top\)](#)

COUNTY GORDON
 PARISH THE SPRINGS
 PORTION-LOT-DP 2 1116308

Construction [\(top\)](#)

Negative depths indicate Above Ground Level;H-Hole;P-Pipe;OD-Outside Diameter;
ID-Inside Diameter;C-Cemented;SL-Slot Length;A-Aperture;GS-Grain Size;Q-Quantity

HOLE- NO	PIPE- NO	COMPONENT- CODE	COMPONENT- TYPE	DEPTH- FROM (metres)	DEPTH-TO (metres)	OD (mm)	ID (mm)	INTERVAL	DETAIL
1		Hole	Hole	0.00	30.00	150			Rotary Air
1	1	Casing	PVC Class 9	-0.40	30.00	150	137.4		Kwik-lock; Seated on Bottom; Open End
1	1	Opening	Slots - Vertical	18.00	24.00	150			PVC Class 9; Casing - Perforated in hole; Riveted

Water Bearing Zones [\(top\)](#)

FROM-DEPTH (metres)	TO-DEPTH (metres)	THICKNESS (metres)	ROCK- CAT-DESC	S- W-L	D- D-L	YIELD	TEST-HOLE- DEPTH (metres)	DURATION	SALINITY
18.00	24.00	6.00		15.00		1.20			

Drillers Log [\(top\)](#)

FROM	TO	THICKNESS	DESC	GEO-MATERIAL	COMMENT
0.00	0.40	0.40	Topsoil		
0.40	15.00	14.60	Clay		
15.00	25.00	10.00	Shale, light tan		

25.00 30.00 5.00

Granite

Warning To Clients: This raw data has been supplied to the Department of Infrastructure, Planning and Natural Resources (DIPNR) by drillers, licensees and other sources. The DIPNR does not verify the accuracy of this data. The data is presented for use by you at your own risk. You should consider verifying this data before relying on it. Professional hydrogeological advice should be sought in interpreting and using this data.

Groundwater Works Summary

For information on the meaning of fields please see [Glossary](#)

Document Generated on Thursday, May 17, 2012

[Print Report](#)

[Works Details](#) [Site Details](#) [Form A](#) [Licensed](#) [Construction](#) [Water Bearing Zones](#) [Drillers Log](#)

Work Requested -- GW804671

Works Details [\(top\)](#)

GROUNDWATER NUMBER	GW804671
LIC-NUM	80W A 704942
AUTHORISED-PURPOSES	DOMESTIC STOCK
INTENDED-PURPOSES	DOMESTIC STOCK
WORK-TYPE	Bore
WORK-STATUS	Supply Obtained
CONSTRUCTION-METHOD	Cable Tool (Mud Stabilised)
OWNER-TYPE	Private
COMMENCE-DATE	
COMPLETION-DATE	2011-07-15
FINAL-DEPTH (metres)	36.00
DRILLED-DEPTH (metres)	36.00
CONTRACTOR-NAME	
DRILLER-NAME	
PROPERTY	TERRABELLA
GWMA	009 - UPPER MACQUARIE (U/S NARROMINE)
GW-ZONE	002 - BENOLONG (UPSTREAM OF DUBBO) TO NARROMINE
STANDING-WATER-LEVEL	7.60
SALINITY	
YIELD	17.00

Site Details [\(top\)](#)

REGION	80 - MACQUARIE-WESTERN
RIVER-BASIN	421 - MACQUARIE RIVER
AREA-DISTRICT	
CMA-MAP	8633-S
GRID-ZONE	55/3
SCALE	1:50,000
ELEVATION	
ELEVATION-SOURCE	
NORTHING	6412012.00
EASTING	661239.00
LATITUDE	32 25' 2"

LONGITUDE 148 42' 53"
 GS-MAP
 AMG-ZONE 55
 COORD-SOURCE GPS - Global Positioning System
 REMARK

Form-A [\(top\)](#)

COUNTY GORDON
 PARISH TERRABELLA
 PORTION-LOT-DP 142//228567

Licensed [\(top\)](#)

COUNTY GORDON
 PARISH TERRABELLA
 PORTION-LOT-DP 142 228567

Construction [\(top\)](#)

Negative depths indicate Above Ground Level;H-Hole;P-Pipe;OD-Outside Diameter;
 ID-Inside Diameter;C-Cemented;SL-Slot Length;A-Aperture;GS-Grain Size;Q-Quantity

HOLE- NO	PIPE- NO	COMPONENT- CODE	COMPONENT- TYPE	DEPTH- FROM (metres)	DEPTH- TO (metres)	OD (mm)	ID (mm)	INTERVAL	DETAIL
1		Hole	Hole	0.00	36.00	200			Cable Tool (Mud Stabilised)
1	1	Casing	PVC Class 9	-0.50	36.00	152	140		Glued; Seated on Bottom; Open End
1	1	Opening	Slots - Diagonal	16.00	22.00	152			PVC Class 12; Casing - Hand Sawn Slot; SL: 100mm; A: 50mm; Glued
1	1	Opening	Slots - Diagonal	25.00	33.00	152			PVC Class 12; Casing - Hand Sawn Slot; SL: 100mm; A: 50mm; Glued
1		Annulus	Waterworm/Rounded	0.00	36.00	200	152		Graded; GS: 0-7mm; Q: 2m ³

Water Bearing Zones [\(top\)](#)

FROM-DEPTH (metres)	TO-DEPTH (metres)	THICKNESS (metres)	ROCK- CAT-DESC	S- W-L	D- D-L	YIELD	TEST-HOLE- DEPTH (metres)	DURATION	SALINITY
16.00	22.00	6.00		7.60	17.00			8.00	Good

Drillers Log ([top](#))

FROM	TO	THICKNESS	DESC	GEO-MATERIAL	COMMENT
0.00	1.50	1.50	Topsoil		
1.50	3.00	1.50	Sand & Gravel		
3.00	6.00	3.00	Sandy Clay, brown		
6.00	10.00	4.00	Sand, Silty		
10.00	13.00	3.00	Gravel, river bed		
13.00	15.00	2.00	Gravel, river bed (heavy mud loss)		
15.00	16.00	1.00	Sandy Clay, brown		
16.00	18.00	2.00	Sand, & Gravel, dirty		
18.00	22.00	4.00	Gravel, large, white & blue		
22.00	24.00	2.00	Clay, grey		
24.00	25.00	1.00	Sand, fine, grey, Silty		
25.00	28.00	3.00	Sand, white & Gravel		
28.00	29.00	1.00	Gravel, large, blue & white		
29.00	33.00	4.00	Gravel, white & Sand		
33.00	34.00	1.00	Sand, & Gravel, with grey Clay		
34.00	36.00	2.00	Shale, grey		

Warning To Clients: This raw data has been supplied to the Department of Infrastructure, Planning and Natural Resources (DIPNR) by drillers, licensees and other sources. The DIPNR does not verify the accuracy of this data. The data is presented for use by you at your own risk. You should consider verifying this data before relying on it. Professional hydrogeological advice should be sought in interpreting and using this data.

APPENDIX C SUMMARY GROUNDWATER DATA TABLES

This page has been intentionally left blank

Page 1

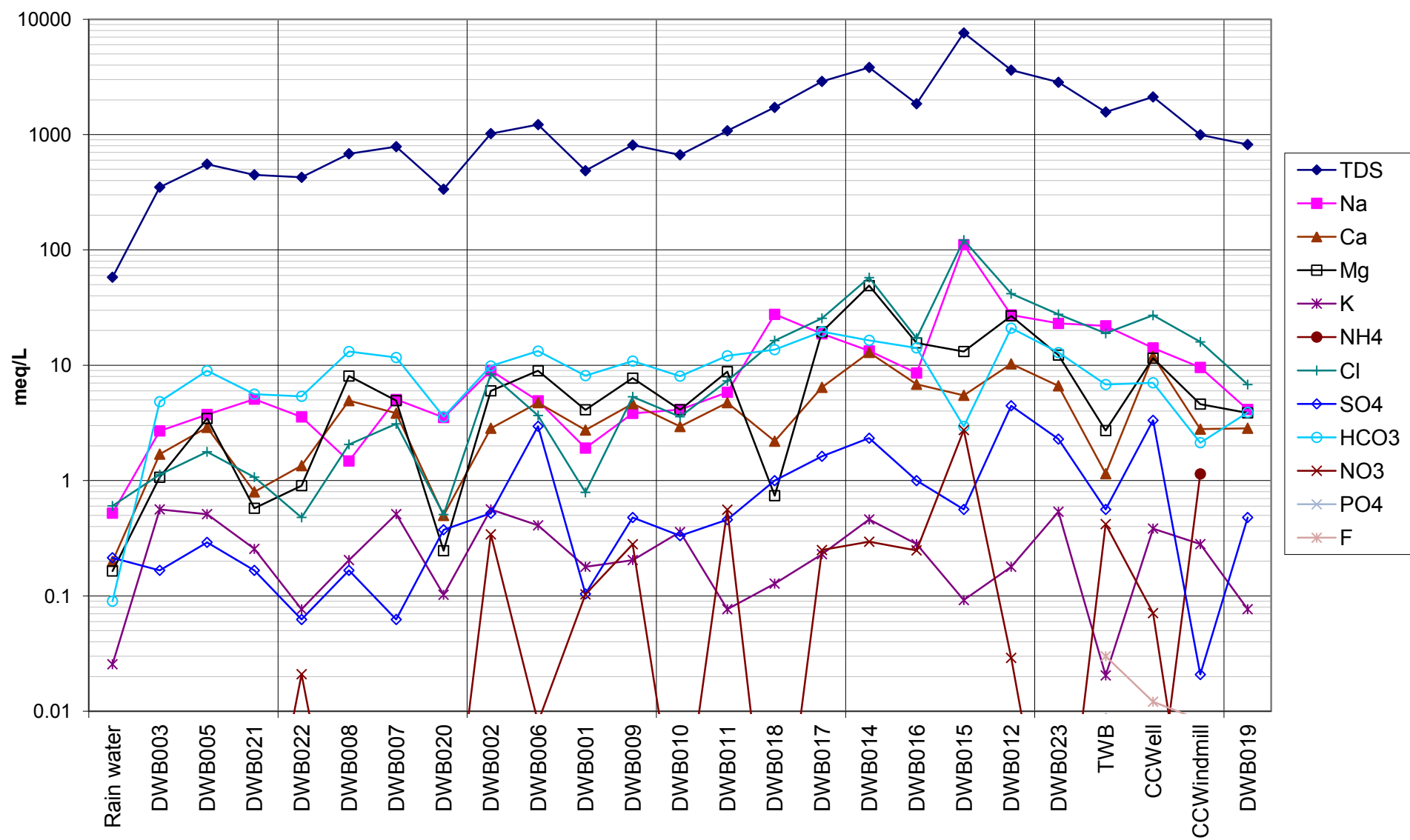

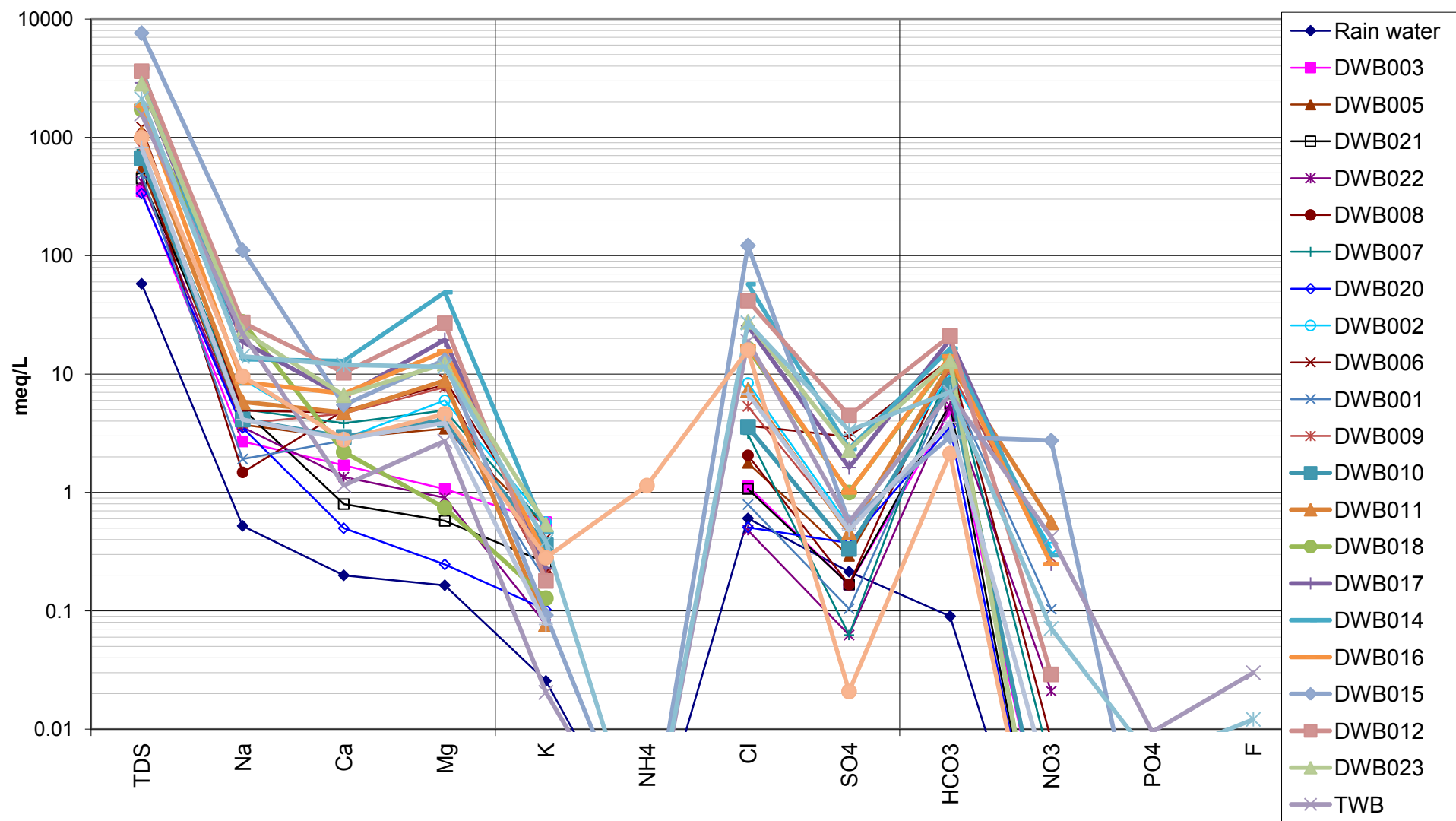

Schoeller Diagram, DWB011

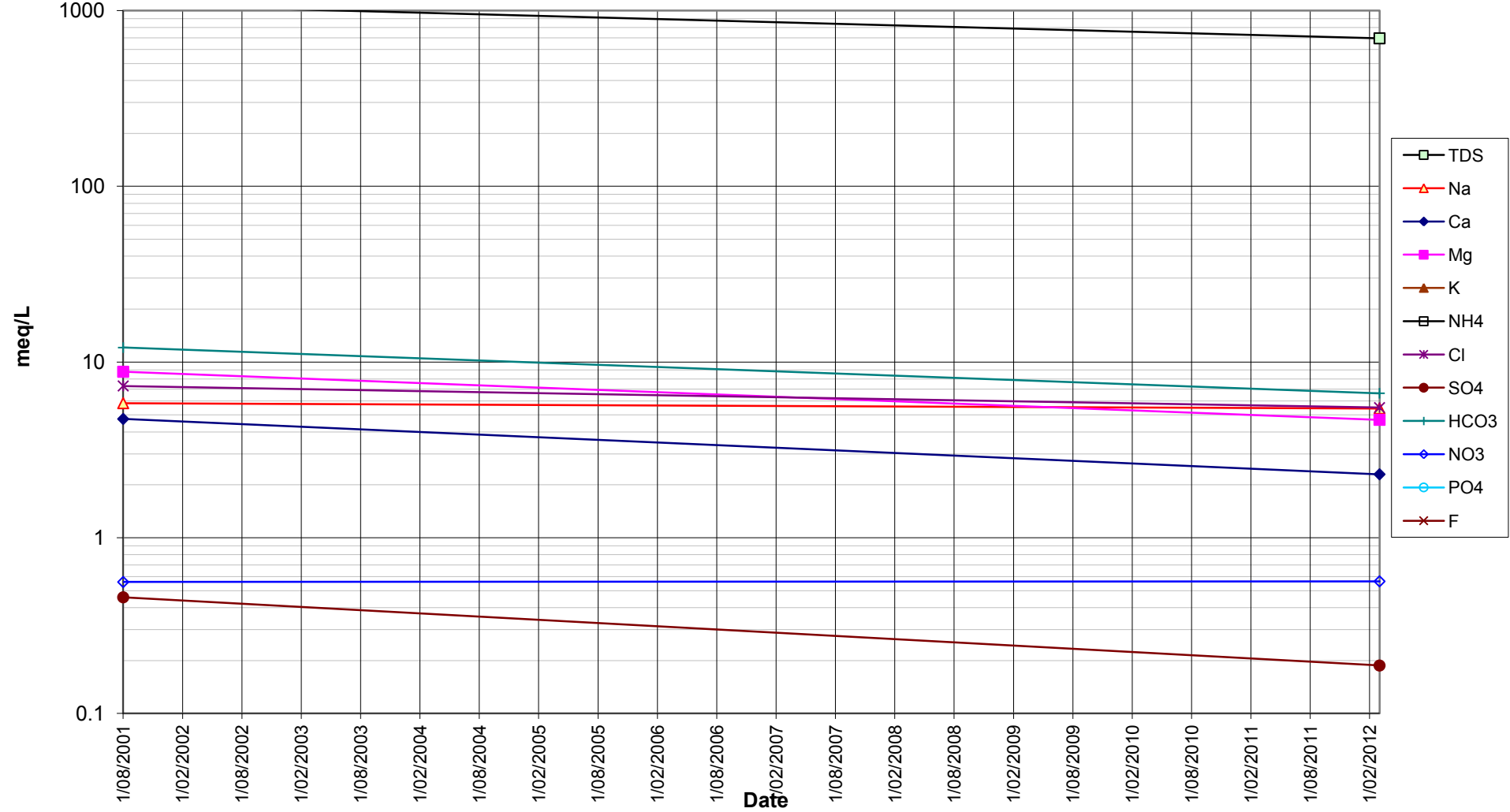

Schoeller Diagram, DWB015

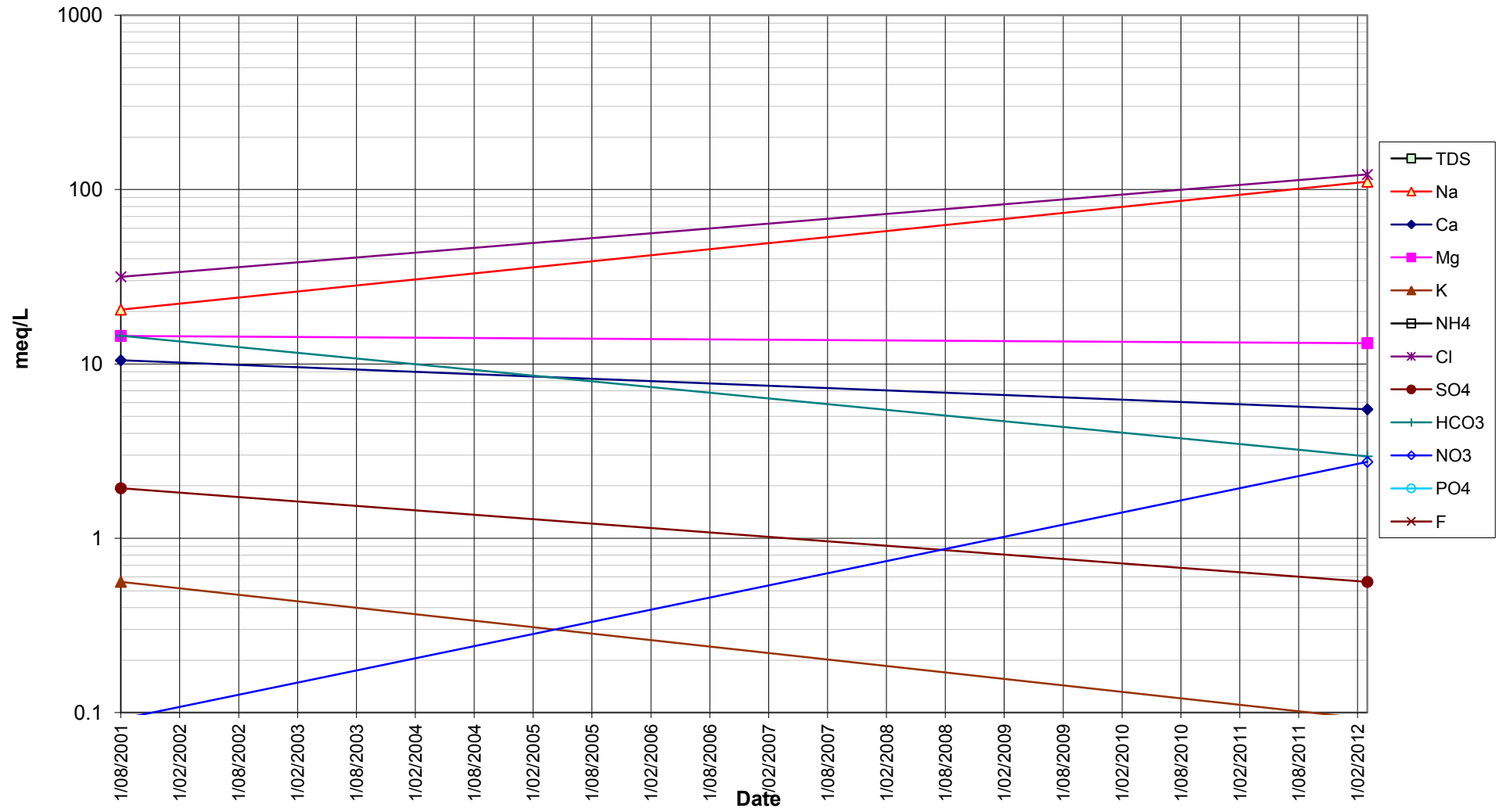

Schoeller Diagram, DWB017

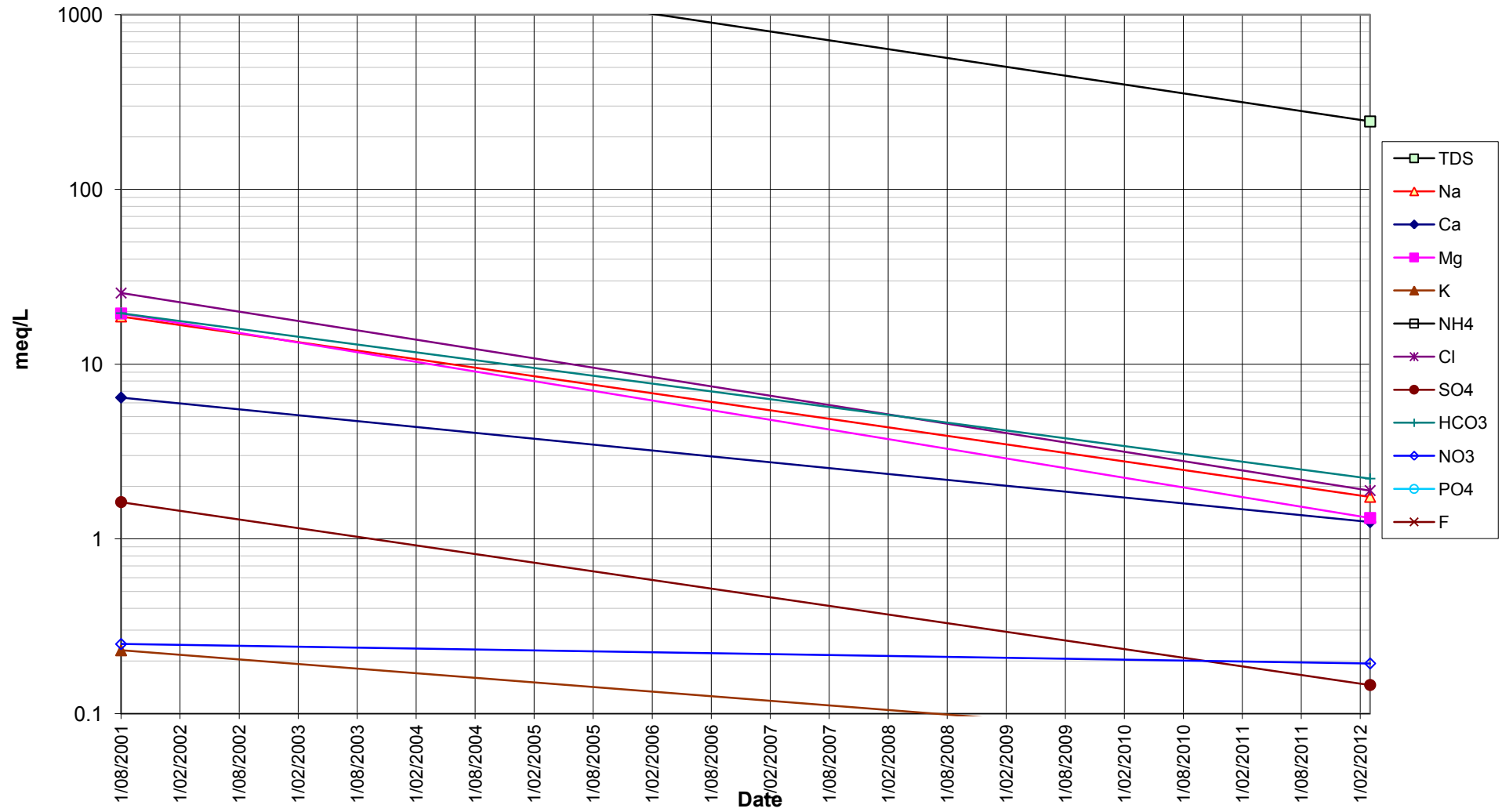

Schoeller Diagram, DWB019

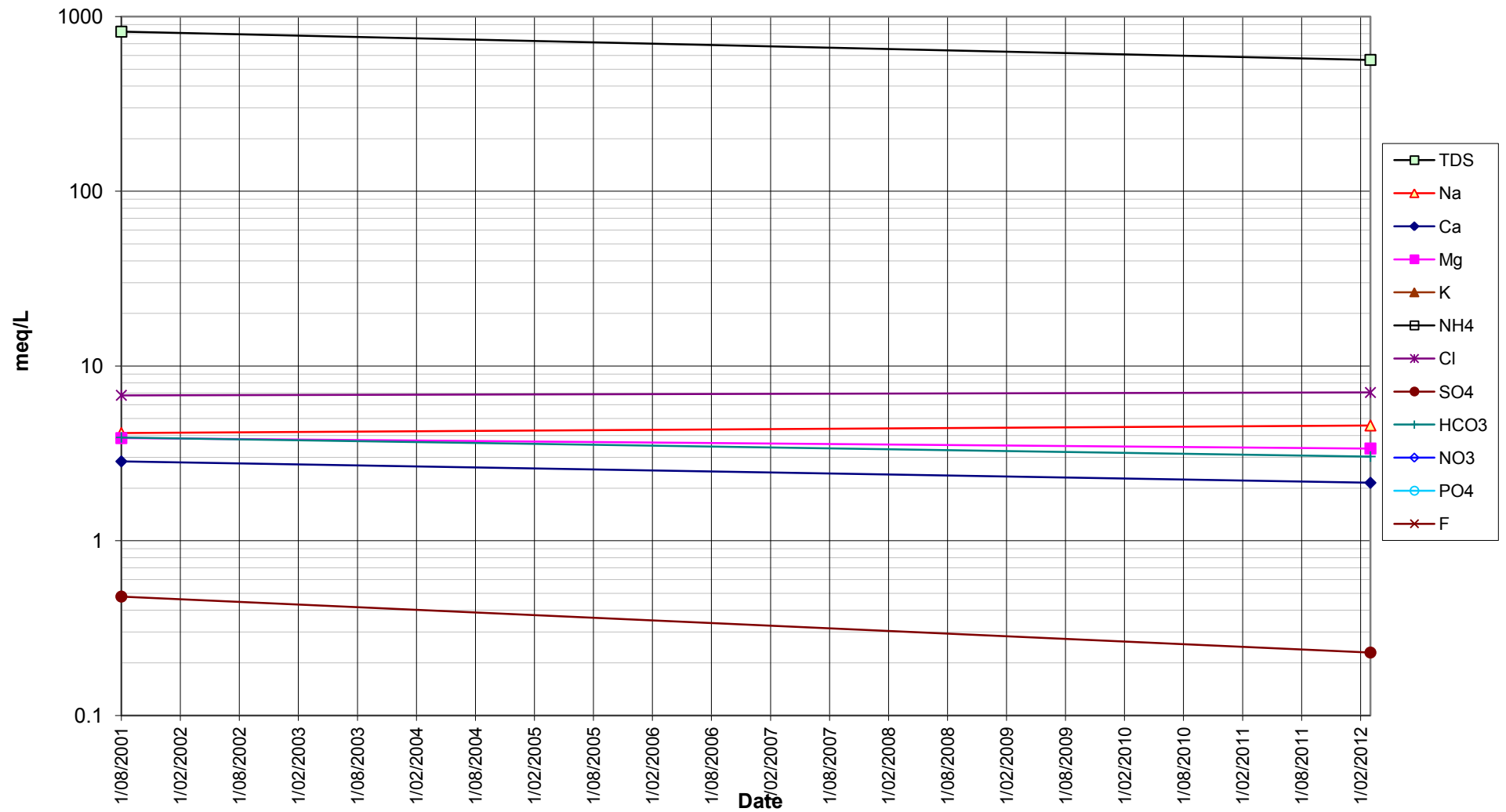

[illegible]

APPENDIX D GROUNDWATER PERMEABILITY TESTING RESULTS

This page has been intentionally left blank

Toongi - DZP						612013					
Rising Head Tests, 15 March 2012											
DWB011		Jacob Approximation		Hvorslev		Bouwer & Rice		Theis Recovery			
		$T = 2.3Q/4\pi^2 \Delta s$		$To = (\ln(0.37E)/F)$		$Lw=h$		$h>Lw$		$T = 2.3Q/4\pi^2 \Delta s$	
Depth (m)	70.0	slope	3.1	E	0.8773	Le/R	1200.0	A	9	slope	12.14
Static (m)	0.99			F	-0.0003	C	13	B	3		
Hydraulic gradient (m/m)	0.022					H_o	9.48				
Aquifer thickness (b,m)	60.0	ΔS	7.1380	To	2877.820	Ht	6.47	$\ln(R_e/R)$	5.8272		
Le (m)	60	S	3.00E-04	KD (m ² /d)	0.067	t	1020			Average	SD
Lw (m)	69.0	KD (m ² /d)	0.256	K (m/d)	0.00111	KD (m ² /d)	0.062	K (m/d)	0.00098	KD (m ² /d)	0.065
R (m)	0.05	K (m/d)	0.00427	v (m/d)	0.000244	K (m/d)	0.000227	v (m/d)	0.00022	K (m/d)	0.00109
Porosity	0.1	v (m/year)	0.343	v (m/year)	0.089	v (m/year)	0.083	v (m/year)	0.0789	v (m/year)	0.088
Q (m ³ /d)	10.000										
Water (m)	69.01							0.256		Driscoll KD	0.07

Cooper, Bredehoft, and Papadopoulos (1967) slug test analysis for well screens below the water table and dominated by horizontal flow. Insert your observed t vs. H/H_0 data, then enter model data in the yellow row and adjust K_r to achieve a match to one of the curves. Then enter the best-fit alpha (blue cell) to get an estimated S_s . All data must be in one consistent set of time and length units (e.g. day, meter). The parameters are defined as follows: H =deviation of head from static, H_0 = initial H , at $t=0$, t =time, r_s =effective radius of the screen, r_c =effective radius of the casing, B =length of the well screen or formation thickness for fully-penetrating well, K =horizontal hydraulic conductivity, S_s =specific storage, ϵ (epsilon)= $S_s b(r_s/r_c)^2$, $\delta = Kbt/(r_c)^2$.

Cooper, H. H., J. D. Bredehoeft, and I. S. Papadopoulos. 1967. Response of a finite diameter well to an instantaneous charge of water. *Water Resources Research*, 3, 263--269.

Papadopoulos, I. S., Bredehoeft, J. D., and H. H. Cooper. 1973. On the analysis of "slug test" data. *Water Resources*

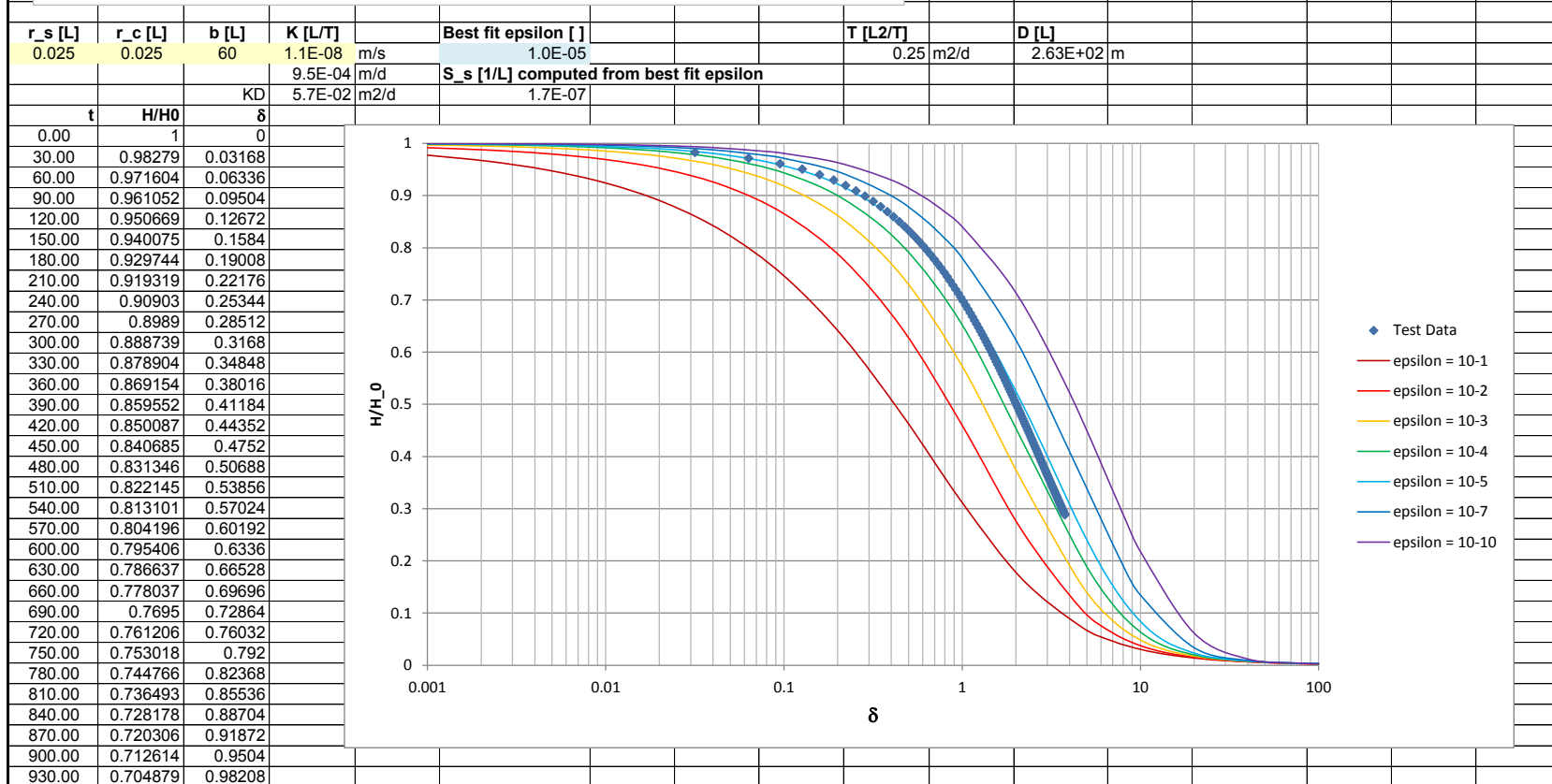

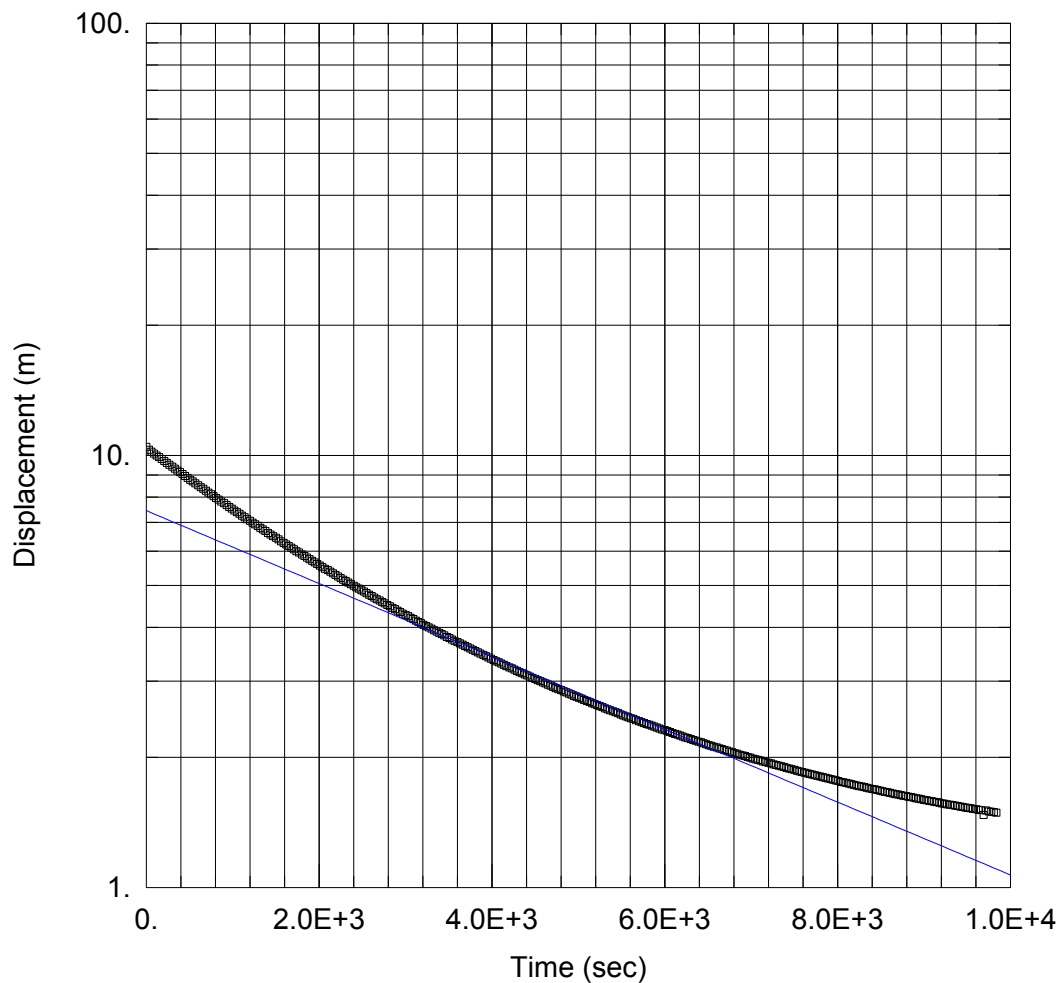

WELL TEST ANALYSIS

Data Set: C:\Users\awade\Documents\Aquade\2012230 EES\DZP\March 2013\11BR.aqt
 Date: 03/15/13 Time: 15:07:12

PROJECT INFORMATION

Company: Aquade
 Client: DZP
 Test Well: DWB11
 Test Date: 2011

AQUIFER DATA

Saturated Thickness: 60. m Anisotropy Ratio (K_z/K_r): 1.

WELL DATA (DWB011)

Initial Displacement: 10.47 m Static Water Column Height: 69. m
 Total Well Penetration Depth: 69. m Screen Length: 60. m
 Casing Radius: 0.025 m Well Radius: 0.025 m

SOLUTION

Aquifer Model: Confined Solution Method: Bouwer-Rice
 $K = 7.008E-9$ m/sec $y_0 = 7.445$ m

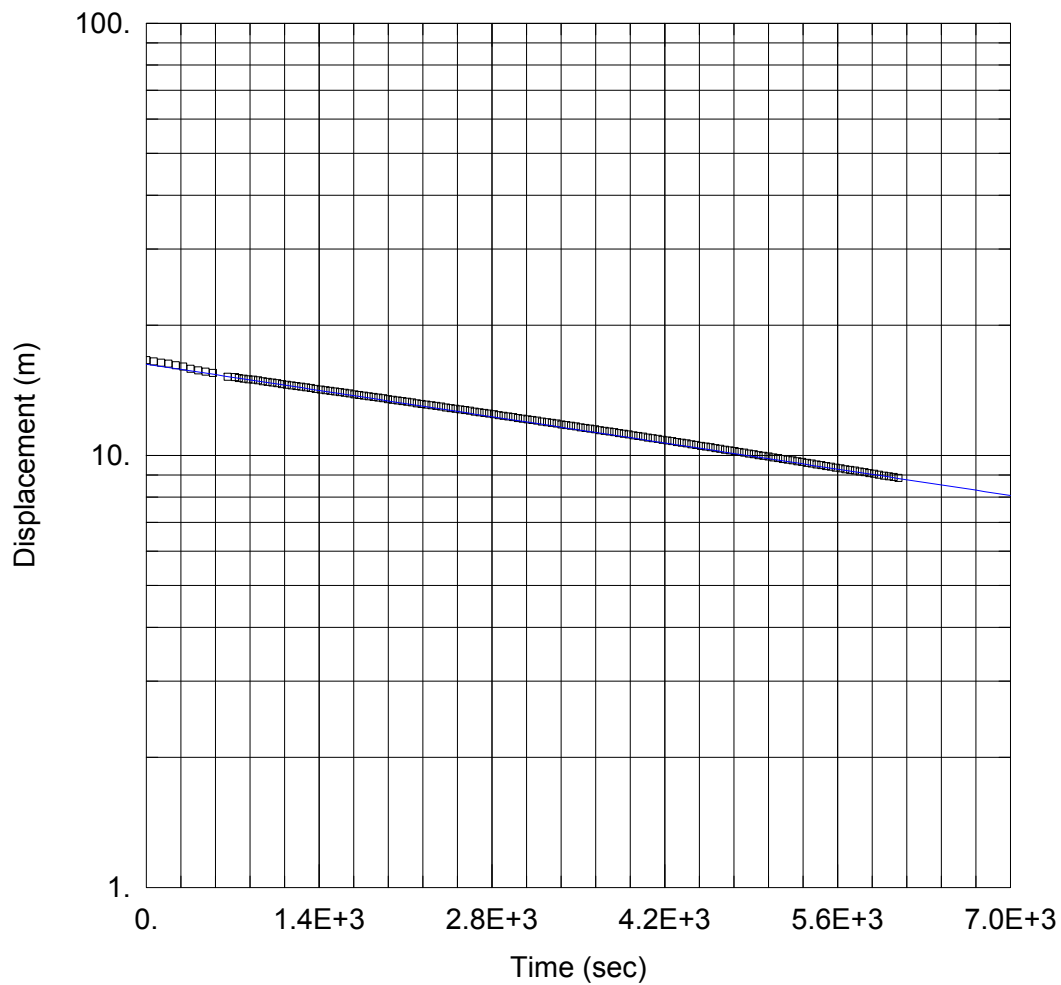

WELL TEST ANALYSIS

Data Set: C:\Users\awade\Documents\Aquade\2012230 EES\DZP\March 2013\16BR.aqt
 Date: 03/15/13 Time: 16:56:18

PROJECT INFORMATION

Company: Aquade
 Client: DZP
 Test Well: DWB16
 Test Date: 2012

AQUIFER DATA

Saturated Thickness: 45. m Anisotropy Ratio (Kz/Kr): 1.

WELL DATA (DWB016)

Initial Displacement: 16.6 m Static Water Column Height: 45. m
 Total Well Penetration Depth: 69. m Screen Length: 60. m
 Casing Radius: 0.025 m Well Radius: 0.025 m

SOLUTION

Aquifer Model: Confined Solution Method: Bouwer-Rice
 $K = 4.755E-9$ m/sec $y_0 = 16.26$ m

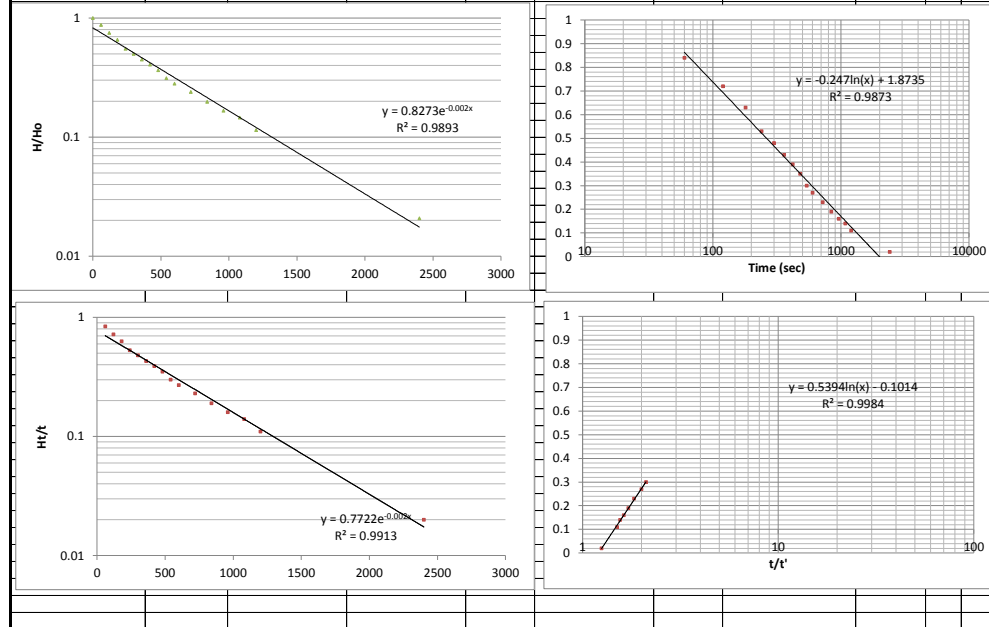
[illegible]

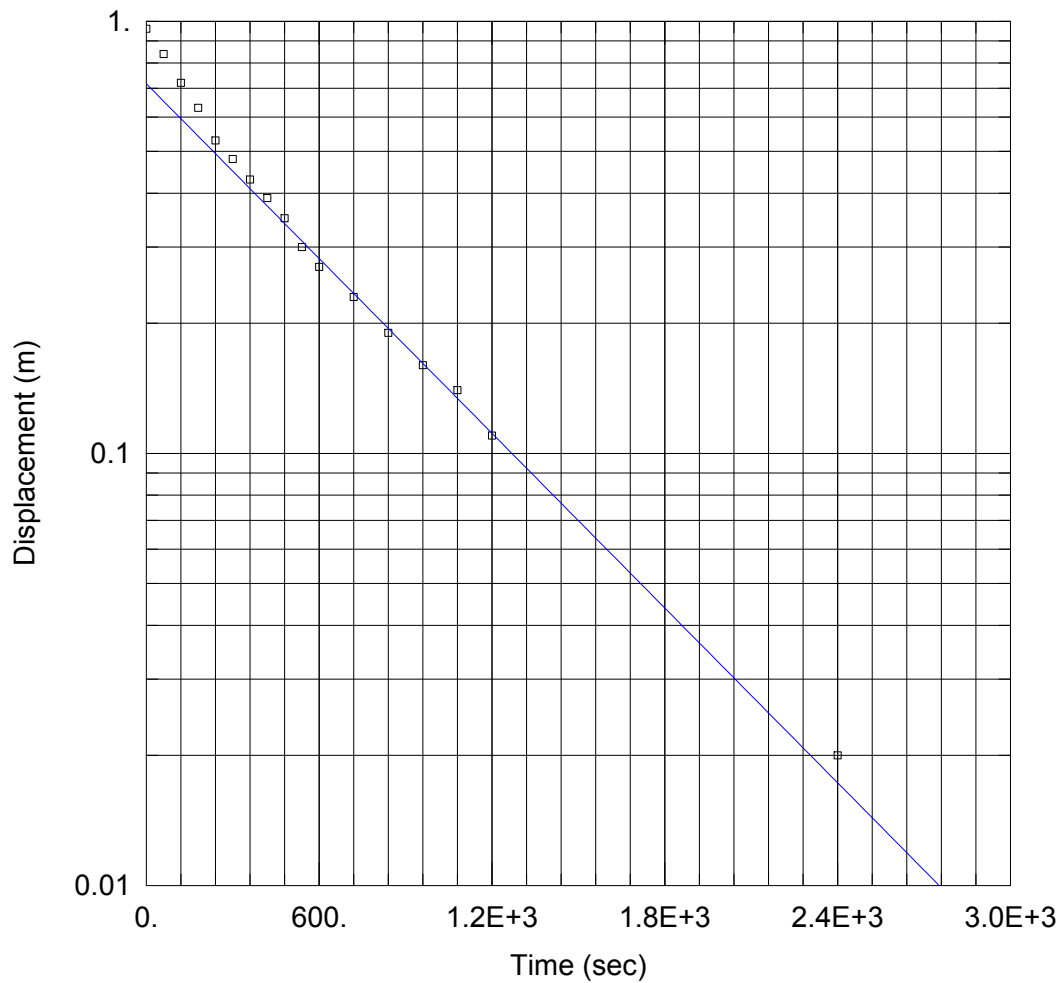

WELL TEST ANALYSIS

Data Set: C:\Users\awade\Documents\Aquade\2012230 EES\DZP\March 2013\19BR.aqt
 Date: 03/15/13 Time: 16:57:15

PROJECT INFORMATION

Company: Aquade
 Client: DZP
 Test Well: DWB19
 Test Date: 2012

AQUIFER DATA

Saturated Thickness: 20. m Anisotropy Ratio (K_z/K_r): 1.

WELL DATA (DWB019)

Initial Displacement: 0.96 m Static Water Column Height: 10.78 m
 Total Well Penetration Depth: 69. m Screen Length: 60. m
 Casing Radius: 0.025 m Well Radius: 0.025 m

SOLUTION

Aquifer Model: Confined Solution Method: Bouwer-Rice
 $K = 1.577E-7$ m/sec $y_0 = 0.7165$ m

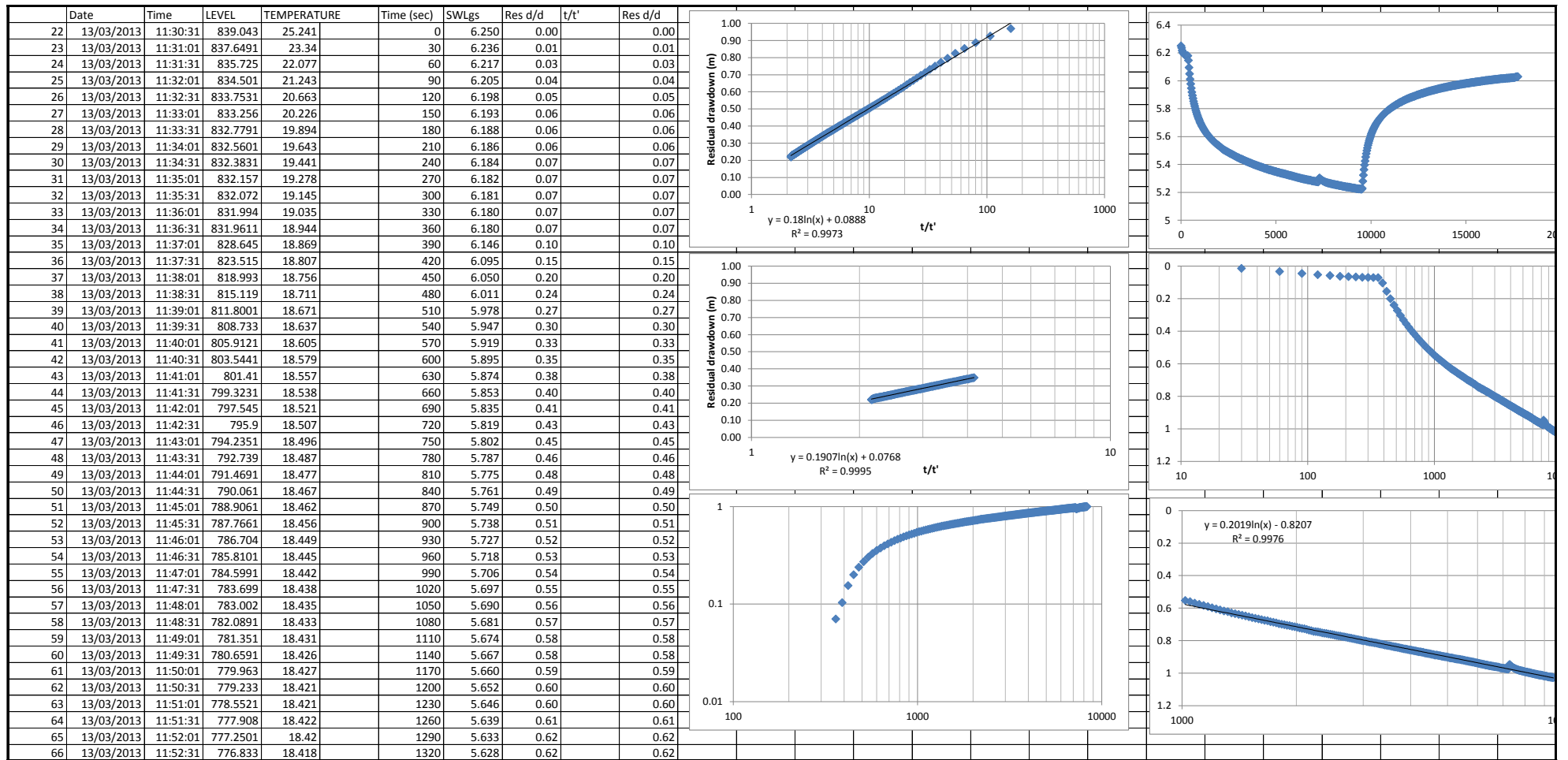

Interpretation

Toongi - DZP			612013								
Constant Discharge and Recovery Test, 13 February 2013											
Mal's Well		Jacob Approximation				Theis Recovery					
		$T = 2.3Q/4\pi\delta s$				$T = 2.3Q/4\pi\delta s$					
Depth (m)	16.3		slope	0.1919		slope	0.185				
Static (m)	6.25										
Hydraulic gradient (m/m)	0.022								Average	SD	CV
Aquifer thickness (b,m)	10.0		delta S	0.4419		delta S	0.4260				
Le (m)	10		S	5.00E-05		S	5.00E-05				
Lw (m)	10.0		KD (m2/d)	48.463		KD (m2/d)	50.271		49.37	1.28	0.03
R (m)	0.4		K (m/d)	4.84633		K (m/d)	5.02709		4.94	0.13	0.03
Porosity	0.1		v (m/d)	1.066193		v (m/d)	1.105959		1.09	0.03	0.03
			v (m/year)	389.160		v (m/year)	403.675		396.42	10.26	0.03
Q (m3/d)	117.000										
Water (m)	10										

This page has been intentionally left blank

APPENDIX E LABORATORY CHAIN OF CUSTODY AND CERTIFIED REPORTS

This page has been intentionally left blank

SYDNEY
ANALYTICAL
LABORATORIES

Page 1 of 6

Office:
PO BOX 48
ERMINGTON NSW 2115

Laboratory:
1/4 ABBOTT ROAD
SEVEN HILLS NSW 2147
Telephone: (02) 9838 8903
Fax: (02) 9838 8919
A.C.N. 003 614 695
A.B.N. 81 829 182 852
NATA No: 1884

ANALYTICAL REPORT for:

ENVIRONMENTAL & EARTH SCIENCES

PO BOX 380
NORTH SYDNEY 2059

ATTN: BLAKE DICKSON

JOB NO: SAL24060
CLIENT ORDER: 612013
DATE RECEIVED: 20/03/12
DATE COMPLETED: 03/04/12
TYPE OF SAMPLES: WATERS
NO OF SAMPLES: 6



.....
Issued on 04/04/12
Lance Smith
(Chief Chemist)

ANALYTICAL REPORT

JOB NO: SAL24060
CLIENT ORDER: 612013

DATE OF COLLECTION	19/03/12	19/03/12
SAMPLES	SW1	WELL/1

pH		6.6	7.8
Conductivity	uS/cm	91	2510
Total Dissolved Solids	mg/L	56	1570
Total Nitrogen	mg/L	1.1	
Total Kjeldahl Nitrogen	mg/L	1.1	
Total Phosphorus	mg/L	<0.1	
Total Hardness as CaCO3	mg/L	14	
Total Grease (Soxhlet)	mg/L	4	
Turbidity	NTU	41	
Copper	mg/L	0.002	
Lead	mg/L	<0.001	
Zinc	mg/L	0.013	
Cadmium	mg/L	<0.0002	
Chromium	mg/L	<0.01	
Iron	mg/L	0.16	
Manganese	mg/L	<0.01	
Arsenic	mg/L	<0.01	
Mercury	mg/L	<0.0001	

	mg/L	meq/L	mg/L	meq/L
Sodium Na+	13	0.566	505	21.968
Calcium Ca++	1.7	0.085	23	1.148
Potassium K+	4.7	0.120	0.8	0.020
Magnesium Mg++	2.3	0.189	33	2.716
Ammonia NH4-N	0.2	0.014	<0.1	
Total Acidity as CaCO3	4	0.080		

TOTAL CATIONS		1.054		25.852
---------------	--	-------	--	--------

Chloride Cl-	19	0.536	670	18.894
Fluoride F-	0.16	0.008	0.57	0.030
Nitrate NO3-	<0.1		26	0.419
Sulphate SO4--	<2		27	0.562
Bicarbonate HCO3-	24	0.394	415	6.806
Phosphate PO4---	<0.1		0.31	0.010

TOTAL ANIONS		0.938		26.721
--------------	--	-------	--	--------

ANALYTICAL REPORT

JOB NO: SAL24060
CLIENT ORDER: 612013

DATE OF COLLECTION	19/03/12	19/03/12
SAMPLES	DW19	DW16

pH		6.6	6.8
Conductivity	uS/cm	865	400
Total Dissolved Solids	mg/L	565	245

	mg/L	meq/L	mg/L	meq/L
Sodium Na+	105	4.568	40	1.740
Calcium Ca++	43	2.146	25	1.248
Potassium K+	1.5	0.038	2.5	0.064
Magnesium Mg++	41	3.374	16	1.317
Ammonia NH4-N	<0.1		<0.1	

TOTAL CATIONS		10.126		4.369
---------------	--	--------	--	-------

Chloride Cl-	250	7.050	67	1.889
Fluoride F-	0.26	0.014	0.15	0.008
Nitrate NO3-	2.3	0.037	12	0.193
Sulphate SO4--	11	0.229	7	0.146
Bicarbonate HCO3-	185	3.034	135	2.214
Phosphate PO4---	0.18	0.006	0.12	0.004

TOTAL ANIONS		10.370		4.454
--------------	--	--------	--	-------

ANALYTICAL REPORT

JOB NO: SAL24060
CLIENT ORDER: 612013

DATE OF COLLECTION	19/03/12	19/03/12
SAMPLES	DW14	DW11

pH		6.8	6.9
Conductivity	uS/cm	11800	1160
Total Dissolved Solids	mg/L	7600	695

	mg/L	meq/L	mg/L	meq/L
Sodium Na+	2550	110.925	125	5.438
Calcium Ca++	110	5.489	46	2.295
Potassium K+	3.6	0.092	1.5	0.038
Magnesium Mg++	160	13.168	57	4.691
Ammonia NH4-N	<0.1		<0.1	

TOTAL CATIONS		129.674		12.462
---------------	--	---------	--	--------

Chloride Cl-	4320	121.824	195	5.499
Fluoride F-	0.14	0.007	0.57	0.030
Nitrate NO3-	170	2.737	35	0.564
Sulphate SO4--	27	0.562	9	0.187
Bicarbonate HCO3-	180	2.952	405	6.642
Phosphate PO4---	<0.1		<0.1	

TOTAL ANIONS		128.082		12.922
--------------	--	---------	--	--------

ANALYTICAL REPORT

JOB NO: SAL24060
CLIENT ORDER: 612013

DATE OF COLLECTION 19/03/12
SAMPLES BLANK

pH		7.2
Conductivity	uS/cm	1.3
Total Dissolved Solids	mg/L	<1
Total Nitrogen	mg/L	<0.1
Total Kjeldahl Nitrogen	mg/L	<0.1
Total Phosphorus	mg/L	<0.1
Total Hardness as CaCO ₃	mg/L	<1
Total Grease (Soxhlet)	mg/L	<2
Turbidity	NTU	<0.2
Copper	mg/L	<0.001
Lead	mg/L	<0.001
Zinc	mg/L	<0.001
Cadmium	mg/L	<0.0002
Chromium	mg/L	<0.01
Iron	mg/L	<0.01
Manganese	mg/L	<0.01
Arsenic	mg/L	<0.01
Mercury	mg/L	<0.0001

	mg/L	meq/L
Sodium Na ⁺	<0.1	
Calcium Ca ⁺⁺	<0.1	
Potassium K ⁺	<0.1	
Magnesium Mg ⁺⁺	<0.1	
Ammonia NH ₄ -N	<0.1	
Total Acidity as CaCO ₃	<1	

TOTAL CATIONS

Chloride Cl ⁻	<1
Fluoride F ⁻	<0.1
Nitrate NO ₃ ⁻	<0.1
Sulphate SO ₄ ⁻⁻	<2
Bicarbonate HCO ₃ ⁻	<1
Phosphate PO ₄ ⁻⁻⁻	<0.1

TOTAL ANIONS

ANALYTICAL REPORT

JOB NO: SAL24060

CLIENT ORDER: 612013

METHODS OF PREPARATION AND ANALYSIS

The tests contained in this report have been carried out on the samples as received by the laboratory, in accordance with APHA Standard Methods of Water and Wastewater 21st Edition, or other approved methods listed below:

4500B	pH
2510B	Conductivity
2540C	Total Dissolved Solids
3500B	Sodium Na+
3111B	Calcium Ca++
3500B	Potassium K+
3111B	Magnesium Mg++
4500D	Chloride Cl-
4500C	Fluoride F-
4500F	Nitrate NO3-
2320B	Bicarbonate HCO3-
4500F	Phosphate PO4---
4500G	Ammonia NH4-N
CALC.	Total Nitrogen
4500B	Total Kjeldahl Nitrogen
4500BF	Total Phosphorus
2340B	Total Hardness as CaCO3
2310B	Total Acidity as CaCO3
5520D	Total Grease (Soxhlet)
2130B	Turbidity
3111C	Copper
3111C	Lead
3111C	Zinc
3111C	Cadmium
3111B	Chromium
3111B	Iron
3111B	Manganese
3114B	Arsenic
3112B	Mercury

Sulphate: Dept Mineral Resources - BaCrO4 Method

SYDNEY ANALYTICAL LABORATORIES

Page 1 of 4

Office:
PO BOX 48
ERMINGTON NSW 2115

Laboratory:
1/4 ABBOTT ROAD
SEVEN HILLS NSW 2147
Telephone: (02) 9838 8903
Fax: (02) 9838 8919
A.C.N. 003 614 695
A.B.N. 81 829 182 852
NATA No: 1884

ANALYTICAL REPORT for:

ENVIRONMENTAL & EARTH SCIENCES

PO BOX 380
NORTH SYDNEY 2059

ATTN: BLAKE DICKSON

JOB NO: SAL24299
CLIENT ORDER: 612013b
DATE RECEIVED: 07/08/12
DATE COMPLETED: 16/08/12
TYPE OF SAMPLES: WATERS
NO OF SAMPLES: 3

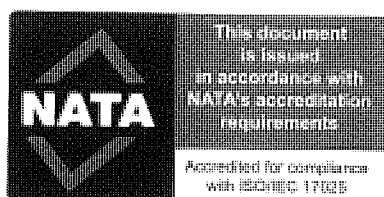

.....
Issued on 17/08/12
Lance Smith
(Chief Chemist)

ANALYTICAL REPORT

JOB NO: SAL24299
CLIENT ORDER: 612013b

DATE OF COLLECTION SAMPLES		06/08/12 COCKLE- WELL		06/08/12 COCKLE- WINDMILL	
pH		7.3		7.2	
Total Dissolved Solids	mg/L	2120		995	
Iron	mg/L	0.06		50	
Manganese	mg/L	0.03		1.2	
		mg/L	meq/L	mg/L	meq/L
Sodium Na+		325	14.138	220	9.570
Calcium Ca++		240	11.976	56	2.794
Potassium K+		15	0.384	11	0.282
Magnesium Mg++		140	11.522	56	4.609
Ammonia NH4-N		<0.1		16	1.142
TOTAL CATIONS		38.020		18.397	
Chloride Cl-		960	27.072	565	15.933
Fluoride F-		0.23	0.012	0.16	0.008
Nitrate NO3-		4.4	0.071	<0.1	
Sulphate SO4--		160	3.328	<2	
Bicarbonate HCO3-		430	7.052	130	2.132
Phosphate PO4---		0.18	0.006	<0.1	
TOTAL ANIONS		37.541		18.073	

ANALYTICAL REPORT

JOB NO: SAL24299
CLIENT ORDER: 612013b

DATE OF COLLECTION	06/08/12	06/08/12
SAMPLES	DWB010	BLANK

pH		8.3	7.1
Total Dissolved Solids	mg/L	405	<1
Iron	mg/L	0.20	<0.01
Manganese	mg/L	0.07	<0.01

	mg/L	meq/L	mg/L	meq/L
Sodium Na+	60	2.610	<0.1	
Calcium Ca++	37	1.846	<0.1	
Potassium K+	11	0.282	<0.1	
Magnesium Mg++	33	2.716	<0.1	
Ammonia NH4-N	<0.1		<0.1	

TOTAL CATIONS	7.454
---------------	-------

Chloride Cl-	125	3.525	<1
Fluoride F-	<0.1		<0.1
Nitrate NO3-	<0.1		<0.1
Sulphate SO4--	19	0.395	<2
Bicarbonate HCO3-	205	3.362	<1
Phosphate PO4---	<0.1		<0.1

TOTAL ANIONS	7.282
--------------	-------

ANALYTICAL REPORT

JOB NO: SAL24299

CLIENT ORDER: 612013b

METHODS OF PREPARATION AND ANALYSIS

The tests contained in this report have been carried out on the samples as received by the laboratory, in accordance with APHA Standard Methods of Water and Wastewater 21st Edition, or other approved methods listed below:

4500B	pH
2540C	Total Dissolved Solids
3500B	Sodium Na+
3111B	Calcium Ca++
3500B	Potassium K+
3111B	Magnesium Mg++
4500D	Chloride Cl-
4500C	Fluoride F-
4500F	Nitrate NO3-
2320B	Bicarbonate HCO3-
4500F	Phosphate PO4---
4500G	Ammonia NH4-N
3111B	Iron
3111B	Manganese

Sulphate: Dept Mineral Resources - BaCrO4 Method

**ENVIRONMENTAL
EARTH SCIENCES**
THE KNOW AND THE HOW



Sampler: 5B

Report To: Blake Dickson / S Brnsben

Comments: _____

Lab Supervisor: *KS* *SAL24299*
Due: 17/8/12

email: sbrisbane@eesi.biz

This page has been intentionally left blank

APPENDIX F SITE PHOTOGRAPHS

This page has been intentionally left blank



Plate 1: Looking west from Springs Road showing the alluvial flat and Wambangalang Creek. Near Brennan's property.



Plate 2: Standing near bore DWB018. Looking east over Terry Rothery's flat with Wambangalang Creek in front. Western catchment to creek



Plate 3: Looking SE from DWB018 shows native grass upper catchment (wire and spear grass) and sandy well drained soil.



Plate 4: Western side of ridge from DWB018. Indicates a sandy clay, well drained profile in the upper catchment. These are track lines of a large geoprobe rig. Soil infiltration and drainage may be relatively high across the upper catchment ridges. Also shows some soil depth i.e. water holding capacity.



Plate 5: Recently sown oats crop on Terry Rothery's property on the alluvial creek flat. Shows convergent surface flow lines from the upper catchment after substantial rainfall (100mm in a couple of days). These areas drain to the local creek.



Plate 6: Looking west from DWB019 to Wambangalang Creek and alluvial flat. Sown pasture of digit grass (tropical grass).



Plate 7: Looking south from DW019 along the alluvial flat. A drainage line and dam are just behind the cows. Break of slope is visible along the fence line to the east.



Plate 8: Looking east from DWB019 up slope. The sown digit grass shows the position of the break of slope and the boundary between different soil groups.



Plate 9: Looking east from DWB019 up slope.



Plate 10: North of DWB019. Shows the expanse of the alluvial flat.



Plate 11: Alluvial flat along Terry Rothery's farm looking south.



Plate 12: Facing west towards Wambangalang Creek.



Plate 13: Looking up a drainage line to the east from Terry Rothery's cropping paddock (upslope).



Plate 14: Looking north west across the alluvial plain and Warramabalang Creek from DWB014.



Plate 15: At DWB014 looking west across the alluvial flat and creek to the western catchment area, native grass hills and rolling hills.

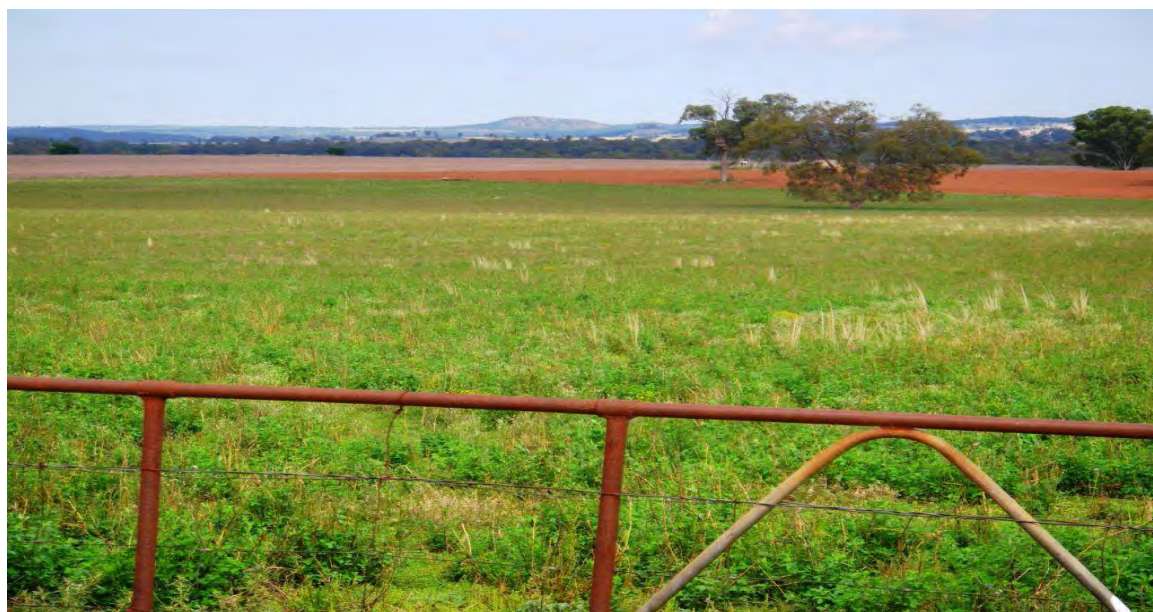

Plate 16: Looking south from DWB014 showing the alluvial flat which is used for lucerne and cropping. Presence of lucerne (perennial) could dry the soil profile to reduce drainage or even discharge.



Plate 17: East of DWB014 change in soil type and landscape. All of the above photographs (Plate 1 – 17) show the lower points in the catchment of Wambangalang Creek, generally across the alluvial flat.



Plate 18: In the foreground being used a strainer of sorts is bore DWB011. These bores are located on the upper to mid positions of the catchment above the alluvial flats. Bore is positioned near the convergent point of two drainage lines and a low point in the paddock.



Plate 19: Looking up the drainage line to the east of DWB011.



Plate 20: Looking east towards the ore body which is the section covered with native tree vegetation.



Plate 21: Southern view from DWB011 looking up the drainage line. This section of the farm and landscape is dominated by native pasture and shallow residual soil. Not often used for cropping and there is lots of surface rocks and outcrops.



Plate 22: At DWB011 showing the farmers bore and solar panel, looking up the drainage line to the east.



Plate 23: This photograph shows the over flow from the farmer's bore. Water level is above the top of the bore (a point in the landscape with high SWL and low topography). Would be prone to salinity if the geology allowed natural groundwater discharge.



Plate 24: At DWB010 looking east along a small drainage line, towards the orebody and high hill crests. Change in the vegetation and tree species at this position.



Plate 25: Looking east again up another drainage line to the ore body. Large rock outcrops in the distance.



Plate 26: West from DWB010. On the midpoint in the landscape and shows the rolling nature of the landscape. Drainage line in the distance.



Plate 27: At DWB09 looking east towards the hillcrest which is the orebody. Rock outcrops are visible across the upper slope environment. Also visible is a small dam near DWB09 which could affect the bore given that packing or bentonite was not installed.



Plate 28: From DWB09 looking north down the drainage line towards DWB011.



Plate 29: Looking west from DWB09.



Plate 30: East of DWB09 towards the orebody.



Plate 31: At DWB022 on top of the hill or crest where the orebody is located. Shallow soil, rock outcrops.



Plate 32: Looking north from DWB022. Shows the position of the well high in the landscape. The Macquarie River is located to the NE in the lower point in the landscape.



Plate 33: South of DWB022 on the hill crest.



Plate 34: Outcropping rock near bore DWB022.



Plate 35: Hill crest or the upper part of the catchment containing the orebody.



Plate 36: Upper catchment upper to mid slop environments. Looking to the north west near the orebody.



Plate 37: Same position as above looking north west along the main drainage line in which DWB09 and DWB011 are located.



Plate 38: Photograph showing the upper landscape and an indication to the height of the upper catchment.



Plate 39: On the southern side of the site at Bill Hyland's farm at his entrance. The upper catchment and timbered hill is shown.



Plate 40: Same position looking more towards the west at the ore body position.

APPENDIX G SUMMARY OF GOLDER (2002)

This page has been intentionally left blank

The Golder Associates report is still in a Draft format so the data within is regarded as preliminary and factual in nature. Although the Golder investigation and reporting includes hydrology (surface water) interpretation and data, we have not delved into the details of this as a separate specialist report on the DZP Site hydrology will be prepared by other consultants.

The proposed mine site layout and features were different to the current conceptual designs (2013) for the DZP Site as provided by Australian Zirconia Ltd. Therefore the report in some instances refers to certain mine infrastructure and designs that may have changed in the past decade such as open pit depths and groundwater drawdown. This should be kept in mind when reviewing the work conducted by Golder Associates.

A summary of the most pertinent points relating to groundwater is provided below:

- the scope of works for this investigation included:
- collation of all available groundwater data, installation of new bores and groundwater sampling;
- development of hydrogeological and hydrological maps, models and risk assessment;
- assessing dryland salinity within the DZP Site area and surrounding catchment;
- preparing a report documenting the above works and potential impacts from the Proposal on groundwater, along with mitigation and management measures;
- a site visit was conducted prior to starting the intrusive investigation works. It was noticed that previously installed bores DWB01 – DWB11 were unsealed at the surface and had not been constructed in accordance with typical monitoring and production water bore design standards (see following bullet point);
- concern was raised regarding the bores installed labelled DWB01 – DWB11 for groundwater quality characterisation due to bore construction. It was recommended that in most instances, the bores will not be suitable for monitoring due to:
- an absence of gravel packing around the screened section of the bores, allowing sediment and build up of collapsed material to accumulate around the slotted screen sections of the bores;
- samples collected not being representative of the formation due to the above bore construction techniques;
- class 9 PVC (instead of class 18) was used in the bore construction which may allow further collapse or damage to the bore if water levels are drawn down sufficiently due to a pressure head difference between the inside and outside of the bore casing;
- the eleven bores were installed before Golder Associates involvement in the Proposal;
- detailed field investigations were undertaken that included the construction of 13 new groundwater monitoring bores labelled DWB12 – DWB23. The bores were installed between 5 – 21 July 2001;
- establishment and collection of surface water samples from six locations;
- groundwater sampling at previous existing bores (DWB01 – DWB11) and new bores installed as part of the investigation;
- re – drilling of DWB03 due to collapse of the bore and rehabilitation of DWB11 that was free flowing with steel monument and top cap;

- sampling of all bores was conducted using dedicated foot valves and Waterra tubing in each bore. Pumping was considered but rejected as a suitable method due to various reasons including inadvertent use of protruding rivets to connect bore casing joints in several bores and low yields from bores;
- bore DWB19b was installed to assess a potential perched water table associated with alluvial deposits of Wambangalang Creek;
- the newly installed bores DWB12 – DWB23 were installed with a bentonite seal above the monitored water bearing zones (WBZ) and appropriate surface construction to not allow surface water ingress to the bore;
- hydraulic testing was performed on a variety of installed bores using rising head (RH) and air lifted pumping tests (PT), and showed an average hydraulic conductivity (K) of 0.05 m/day (0.06 m/day for the fractured rock aquifer and 0.01 m/day for the alluvium) and maximum estimate of 0.3 m/day in bore DWB014 in the fractured rock;
- following pump testing and bore development, groundwater samples were collected from the majority of bores (21 out of 23 bores);
- groundwater samples were analysed for a variety of parameters including indicators and organics, metals, nutrients and radiometrics;
- water levels and field water quality testing was carried out for the four unregistered bores in Toongi Township, results indicated:
- the water table was between 5 and 9 m below ground level;
- pH was generally neutral and salinity from the bores was generally brackish;
- although these unregistered bores are used for domestic purposes, their water quality indicators suggest the water is not suitable for potable use (due to moderate salinity). They are only marginally less saline than Golder Associates installed bores DWB12 and DWB15 which may be due to recharge from Wambangalang Creek when flowing;
- groundwater occurrence was described as two aquifer types in the region, although they constitute a single groundwater flow system, they include and consist of:
- surficial aquifer: unconsolidated alluvium and colluvium of varying permeability and thickness within a generally clayey sequence with some higher permeability sand/gravel horizons;
- fractured rock aquifer: fractured basement rocks of varying permeability with fracturing in volcanic rocks displaying a generally higher permeability than the sedimentary rock types;
- both aquifer types appear to be of low permeability although areas of higher permeability may occur in gravel/sand layers of the surficial alluvium and fracturing of basement rocks;
- the surficial aquifer is described to be discontinuous and occur as isolated sand and gravel layers within an otherwise clayey matrix. These conditions typically occur adjacent to Wambangalang Creek;
- these discontinuous alluvial aquifers may be considered to be discrete with flow velocities between them slow relative to the flow velocities within them;
- groundwater within the fractured rock aquifer occurs mainly in the lower part of the weathered zone and in occasional open fractures within deeper unweathered basement rock that may be hydraulically linked within parts of the weathering zones above;

- groundwater contours are generally similar to surface topography contours albeit with more gentle gradients;
- the majority of DZP Site infrastructure and landscape disturbance at the time was within the area that groundwater generally flows north west from the orebody towards Wambangalang Creek. The average hydraulic gradient represented by the contours was calculated to be around 0.022 (1 in 45);
- the flow of groundwater assuming average permeability and porosity between the ore body and Wambangalang Creek was anticipated to be 4 m/year (5 m/year for fractured rock, 0.8 m/year for alluvium and 24 m/year for the maximum measurement of K);
- recharge to the deeper fractured rock aquifers primarily occurs in elevated areas higher in the catchments due to shallow soils and exposures of basement rocks. After percolation down to the water table, groundwater flows laterally down-gradient towards discharge areas, principally around the main creek lines;
- the lower parts of the catchment have a substantial cover of low permeability alluvium and colluviums above basement rocks, where limited infiltration may occur;
- recharge to the alluvial aquifers is likely to occur locally, by infiltration through surface soils and also through creek beds and banks. The presence of more permeable layers (sands/gravel) in the alluvium may represent former stream channel deposits. Some of these sand/gravel layers may be isolated from the present stream bed by less permeable clayey sediments, but others may be laterally extensive and have good hydraulic connection;
- discharge and recharge from the alluvial aquifers is also expected to be driven by the interchange of stream water heights with discharge occurring when the streams are low and recharging back into the alluvium during high flow periods;
- groundwater quality is of variable salinity with upper parts of the catchment having a lower concentration of total dissolved solids as reported by Smithson (2001);
- salinity (TDS) within the upper parts of the study area were reported as 330 – 450 mg/L with salinity values increasing towards the creeks and major drainage lines with salinity values between 2,800 – 3,800 mg/L. This salinity distribution is typical for the DZP Site catchment and surrounding catchments as reported by Smithson (2001).

This page has been intentionally left blank

APPENDIX H SUMMARY OF SMITHSON (2001)

This page has been intentionally left blank

These summarised points relate to regional scale catchment data within the Wambangalang / Toongi Catchment which the proposed DZP Site is situated in. A summary of the most pertinent points relating to groundwater is provided below:

- the investigation conducted is within the Toongi Catchment that also includes sub catchments for the proposed DZP Site including Wambangalang Creek Catchment and other sub catchments to the south of the proposed DZP Site;
- a broad correlation was made between long term (1934 – 2000) climatic conditions (rainfall) and bulk groundwater storage in the catchment. The correlation was observed between average bore water levels and rainfall in the catchment;
- a crude water balance assessment using rainfall and evaporation data indicated a net deficit of moisture for every month;
- episodic rainfall events and seasonal variance (predominantly wet winters) are likely to be the main source of groundwater recharge for the catchment;
- land-use in the catchment is similar to the proposed DZP Site with predominantly mixed grazing on improved and native pastures, extensive clearing of much of the landscape with minor areas of remnant native vegetation. Remnant vegetation is typically confined to the higher slopes which consist of poor quality siliceous and shallow soils;
- observed dryland salinity in the Toongi Catchment typically occurs in the upper and mid-slopes and along drainage lines;
- two broad groundwater systems occur within the Toongi Catchment, these include a fractured rock system within *insitu* fractured basement rocks and unconsolidated alluvial and colluvial sediments;
- the unconsolidated alluvial and colluvial deposits overlie the fractured rock system and may generally be tens of metres in thickness, with thickness increasing towards the valley floors and creeks systems;
- the vertical and horizontal hydraulic conductivity of the unconsolidated sediments are likely to have a high variability depending on thickness, grain size and energy driven depositional environment they were deposited;
- the shallower alluvial groundwater systems in the catchment are unconfined to semi unconfined and may have relatively short and shallow flow paths. These systems also respond quickly to episodic rainfall events and recharge with inputs of relatively young and fresh water;
- the fractured rock systems consist of many different bedrock formations with varying degrees of porosity and fracturing;
- some fractured rock systems may be unconfined near the surface but confined at depth. Flow systems may be local, intermediate or long that generally respond more slowly to recharge with higher concentrations of dissolved minerals due to the longer residence times in the formation;
- surface water quality is variable within the catchment. Spot sampling of flowing creeks averaged between 1,500 – 3,500 $\mu\text{S}/\text{cm}$ in October 1999. The highest salinity measured was near the junction of Paddy's Creek and Meadows Creek (7,500 $\mu\text{S}/\text{cm}$);
- groundwater within the catchment offers low yields (up to 5 L/sec but average <1 L/sec) and ranges in quality (1,000 – 6,500 $\mu\text{S}/\text{cm}$ but averages 2,000 – 3,000 $\mu\text{S}/\text{cm}$). This limits groundwater use in the catchment to mainly stock and domestic supply.

Fresh water springs can occur in the upper reaches of the catchment with a lower electrical conductivity ($<500 \mu\text{S/cm}$);

- groundwater levels within the catchment are climatically driven and a broad correlation exists between variations in rainfall and groundwater levels and bulk storage. The permeability of unconsolidated sediments and bedrock fractures and degree of connectivity is unknown, but expected to be highly variable throughout the catchment;
- groundwater levels were monitored in GW800138, GW800139 and GW800140 bores and indicate that water levels were consistently higher at the bore closest to Wambangalang Creek. A consistent hydraulic gradient occurred flowing away from the creek indicating groundwater was moving from the alluvial system towards the fractured rock groundwater system. The higher hydraulic head in the alluvium is likely due to periodic rainfall, downwards leakage in the flowing creek, through flow, and possibly from Wambangalang Fault (below the Creek) from a pressurised groundwater system (upwards movement of groundwater);
- groundwater at the catchment scale typically flows in a similar fashion to surface flows and topography. Variations will occur at a local scale and may also be controlled by faulting within the catchment basement rocks;
- water levels in the catchment were reported to be rising for the decade of 1989 – 1999 from monitoring of ten bores. The decadal monitoring program shows a rising trend in water levels with an average rise of 2.38 m and an average of 0.24 m per year;
- groundwater salinity increases down slope through the catchment with the average of bores in the upper half of the catchment having an average of $1,300 \mu\text{S/cm}$ compared with bores in the lower half having an average of $3,000 \mu\text{S/cm}$;
- a conceptual hydrogeological model was prepared that addresses the local, intermediate and regional groundwater systems in regards to salt transport and recycling. The prevalence of evaporation over precipitation in the catchment allows salts to be concentrated at the land surface and shallow sub soils. Salt recycling occurs via re wetting of the land surface and sub soils where transport of saline water occurs via surface run off and percolation back into the shallow groundwater;
- ephemeral surface and sub surface water flow occurs in drainage lines. Restrictions in flow cause water ponding and further evaporative concentration. Episodic rainfall causes shallow groundwater to rise and discharge to surface water with resulting spikes in dissolved salt loads;
- salt output from the Toongi Catchment is generally restricted to one narrow exit point at the catchment mouth (Macquarie River confluence) due to topographical control by geology. Due to the ephemeral nature of the catchment drainage system, removal of dissolved salt is expected to be very limited and closed with respect to salt output. This encourages salt accumulation in the landscape; and
- due to the regional scale of the data for the investigation, there are a number of limitations recognised such as averaging of data, assumed hydraulic connectivity and temporal variation in data. Interpolation was also used across the catchment for interpretation of groundwater levels for the study.

TOONGI HYDROGEOLOGICAL INVESTIGATION

Figure 6: Saline Sites

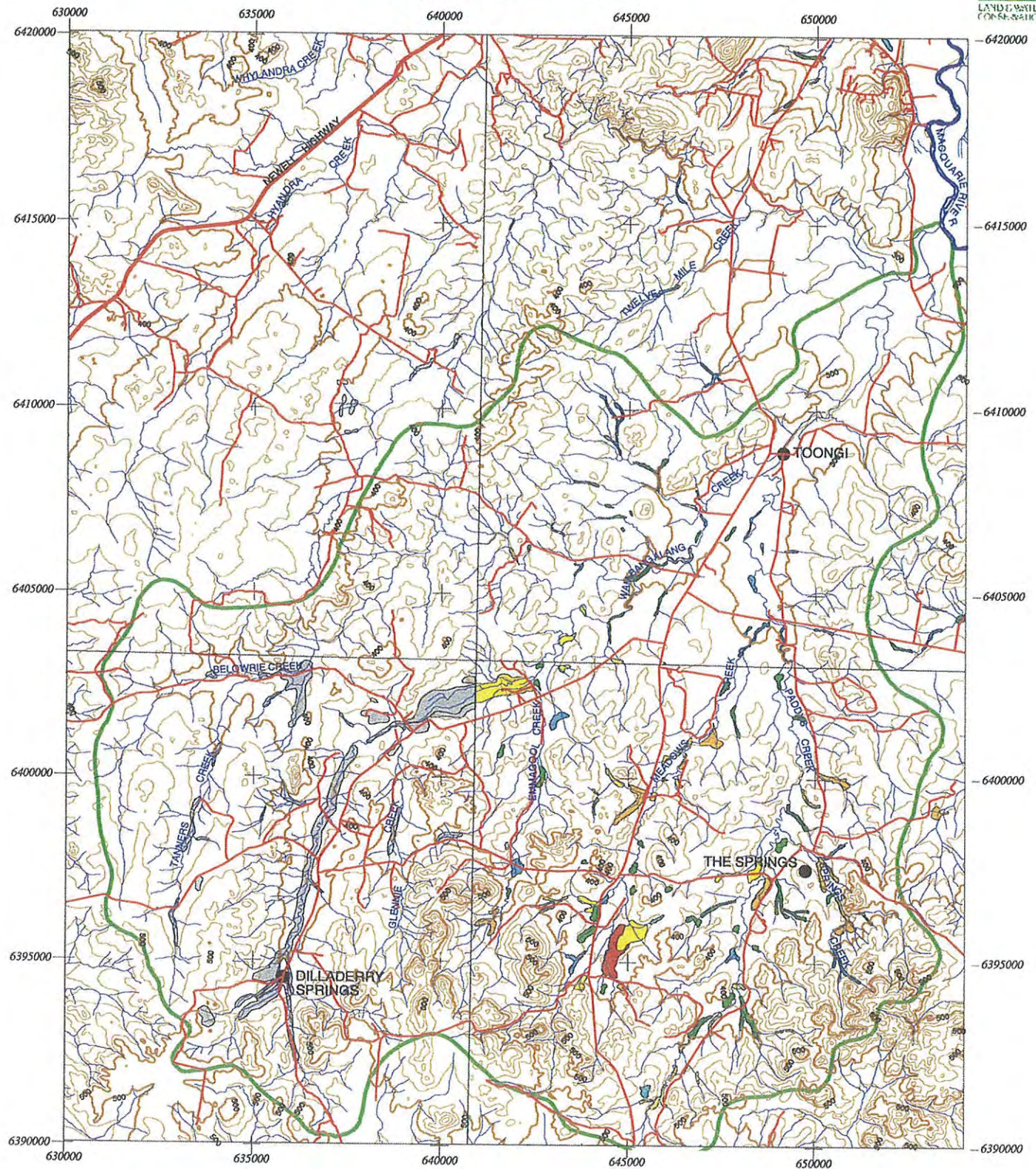

MAP LOCALITY DIAGRAM

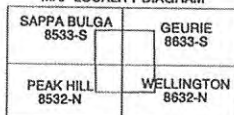

CATCHMENT LOCATION DIAGRAM

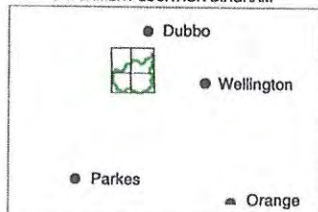

Salinity

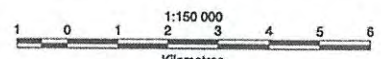

Produced by the Department of Land and Water Conservation
Central West Region, Resource Information Unit
June 2000. Ref: h387 (Version 2)
Projection: Universal Transverse Mercator
Copyright New South Wales Government
All Rights Reserved

No part of this map may be reproduced without written permission.
Enquiries should be directed to the Resource Information Manager
Department of Land and Water Conservation
PO Box 53
ORANGE NSW 2800

SOURCES
This map has been compiled from data supplied from the:
Department of Land and Water Conservation, NSW
Surveyor-General's Department, NSW

DISCLAIMER
This map has been compiled from various sources and the publisher and/or contributors accept no responsibility for any injury, loss or damage arising from its use, or errors, or omissions therein. While care is taken to ensure a high degree of accuracy, users are invited to notify the Resource Information Manager, Department of Land and Water Conservation of any map discrepancies.

IMPORTANT: THIS MAP IS NOT ADO (AUSTRALIAN GEODETIC DATUM) COMPLIANT. REFER TO DISCLAIMER FOR PROJECTION DETAILS.

TOONGI HYDROGEOLOGICAL INVESTIGATION

Figure 13: Depth to Water Table

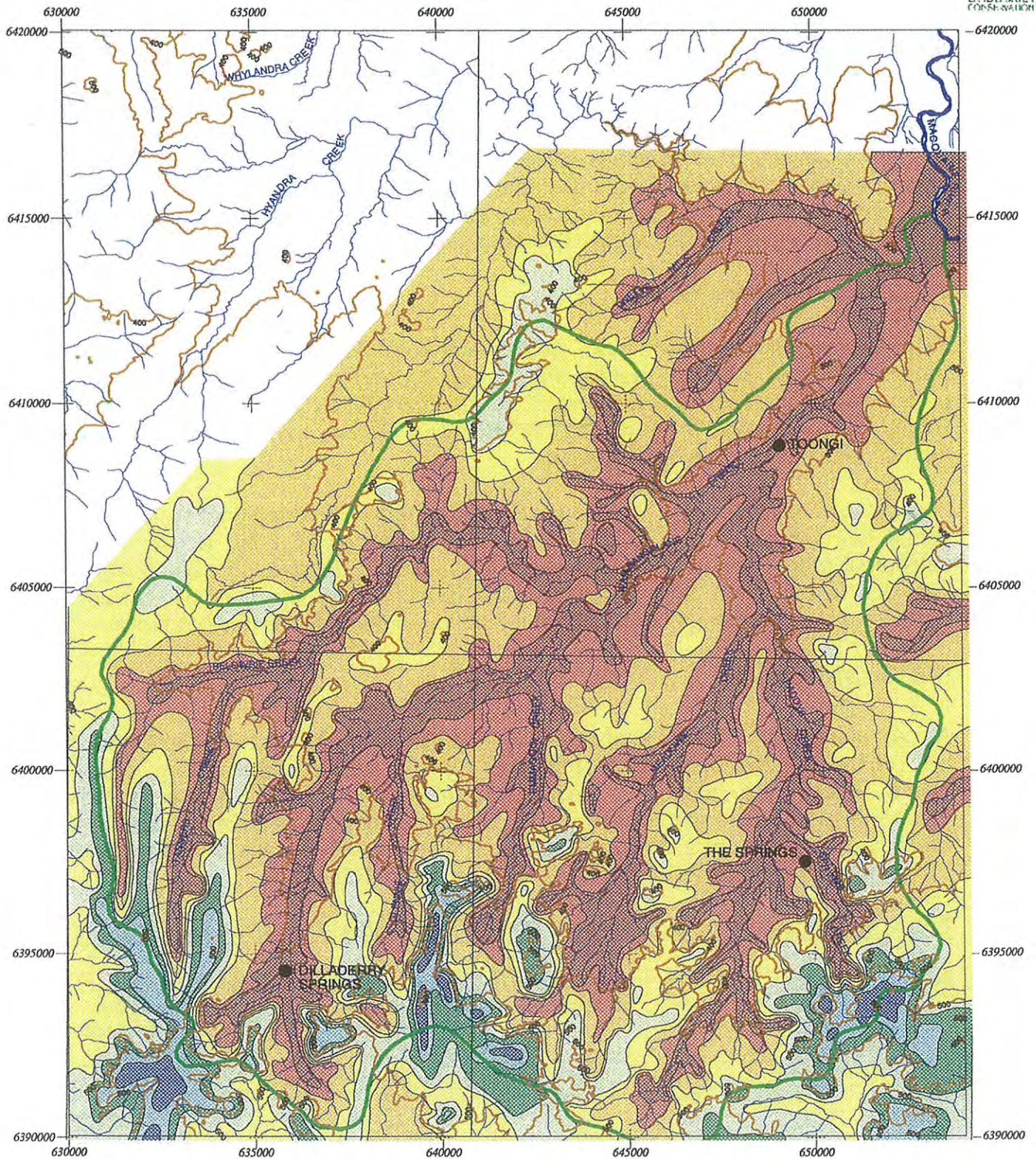

MAP LOCALITY DIAGRAM

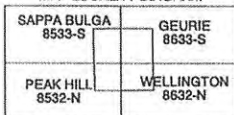

CATCHMENT LOCATION DIAGRAM

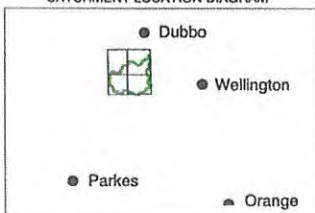

Depth to Water Table



Produced by the Department of Land and Water Conservation
Central West Region, Resource Information Unit
June 2000, Ref: Jn387 (Version 2)
Projection: Universal Transverse Mercator

Copyright New South Wales Government
All Rights Reserved

No part of this map may be reproduced without written permission.
Enquiries should be directed to the Resource Information Manager
Department of Land and Water Conservation
PO Box 53
ORANGE NSW 2800

SOURCES
This map has been compiled from data supplied from the:
Department of Land and Water Conservation, NSW
Surveyor-General's Department, NSW

DISCLAIMER
This map has been compiled from various sources and the publisher and/or contributors accept no responsibility for any injury, loss or damage arising from its use, or errors, or omissions therein. While care is taken to ensure a high degree of accuracy, users are invited to notify the Resource Information Manager, Department of Land and Water Conservation of any map discrepancies.

IMPORTANT: THIS MAP IS NOT AGD (AUSTRALIAN GEOCENTRIC DATUM) COMPLIANT.
REFER TO DISCLAIMER FOR PROJECTION DETAILS

APPENDIX I GROUNDWATER DEPENDENT ECOSYSTEMS MAP

This page has been intentionally left blank

Groundwater Dependent Ecosystem Map Report

612013 Toongi

GDE, Reliant on surface expression of groundwater (rivers, springs, wetlands)

- Identified in previous study: fieldwork
- Identified in previous study: desktop
- High potential for groundwater interaction
- Moderate potential for groundwater interaction
- Low potential for groundwater interaction

GDE, Reliant on subsurface groundwater (vegetation)

- Identified in previous study: fieldwork
- Identified in previous study: desktop
- High potential for groundwater interaction
- Moderate potential for groundwater interaction
- Low potential for groundwater interaction
- No Ecosystems analysed

GDE, Subterranean (Cave & Aquifers)

- Identified in previous study: fieldwork
- Identified in previous study: desktop
- No Ecosystems analysed

1:163,562
Metres 2,500 5,000 7,500 10,000 12,500

Data source - Data are assumed to be correct as supplied from Commonwealth, State and Territory data suppliers or referenced projects.

Disclaimer - Use of the information and data contained within this document is at your sole risk. Neither the Bureau nor its agents make any warranties or representations regarding the quality, accuracy, merchantability or fitness for purpose of any material in this document.

This page has been intentionally left blank

APPENDIX J SITE OBSERVATIONS IN RELATION TO SALINITY AND LANDSCAPE

This page has been intentionally left blank

There were no significant areas of groundwater discharge to the ground surface or salinity observed during the three site visits undertaken by Environmental Earth Sciences over 2012 and 2013. However this is not an indication that salinity is absent within the landscape. Salinity within the regional catchment has not been evident since drought conditions ceased in 2010. Groundwater levels during the drought years reduced as soil moisture and rainfall was low, resulting in minimal recharge to the local / intermediate groundwater system.

As a result of low recharge rates, mechanisms for salt to accumulate in the upper soil profile was absent during this time. With a lower groundwater level, rainfall during the drier years may have actually redistributed the salt deeper in the soil profile. It may therefore take several years of average annual rainfall for the salt to express itself back at the ground surface.

Shallow soil and outcropping bedrock in the crests and upper slope environments could allow for fast recharge of the groundwater system and / or allow a lateral flow component in the hillslope across the soil bedrock interface. During the July 2012 field visit when the catchment was saturated, several areas of lateral flow between the soil and bedrock were visible on the upper slopes and crest environments, especially in areas of outcropping rocks.

Lateral flow along this soil bedrock boundary was also observed in a soil pit within a drainage line east of the windmill bore GW058221 on the Grandale property (see **Figure 8** for location). This lateral flow may have been the source of small isolated areas of groundwater discharge observed on the eastern slope of the northern paddock of the Grandale property.

Undulating upper and mid catchment areas results in low topographic areas such as break of slopes and drainage lines where groundwater level may intercept the ground surface. The upper mid slope environment is generally susceptible to small isolated areas of discharging groundwater (see **Figure 9b** for an indication of these areas across the DZP Site catchment). This is seen at bore DWB011a (**Figure 8**) in which the groundwater was flowing, saturating the surrounding soil (Photo Plate 23, Appendix F). However this bore was not a natural spring prior to installation.

It is likely that groundwater does discharge at a low rate from the bedrock to colluvium in gullies but not at a high enough rate to sustain surface flow. Groundwater discharge in these areas is likely sourced from temporal shallow lateral flow or local derived groundwater recharged from the immediate upper slopes and crest. The paddock north and down gradient of the proposed DZP Site was referred to as “springs” which is an indication that groundwater discharge points may be common in this mid catchment area.

Another area of interest to the Proposal is the boundary between the alluvial sediments and bedrock which also happens to represent a significant break of slope to the lower alluvial flats. This area represents a high potential for groundwater discharge and possible salinity due to the change in geology (which may restrict groundwater flow), or locations where the groundwater level intercepts the ground surface. There was no indication that groundwater or salt has encroached the surface at these locations during the investigation.

There was also no indication of salinity or groundwater discharge on the alluvial flats where cropping and lucerne pastures were prominent. There was some evidence that water frequently ponded along the railway line, which is likely to be a restriction to surface flow. This could represent a potential problem if surface water is restricted over a longer period, resulting in a seasonally saturated area.

This page has been intentionally left blank